# Langwater Farm

*consigns to*

# Wisconsin State Sale

*to be held at*

## Waukesha, November Fifth

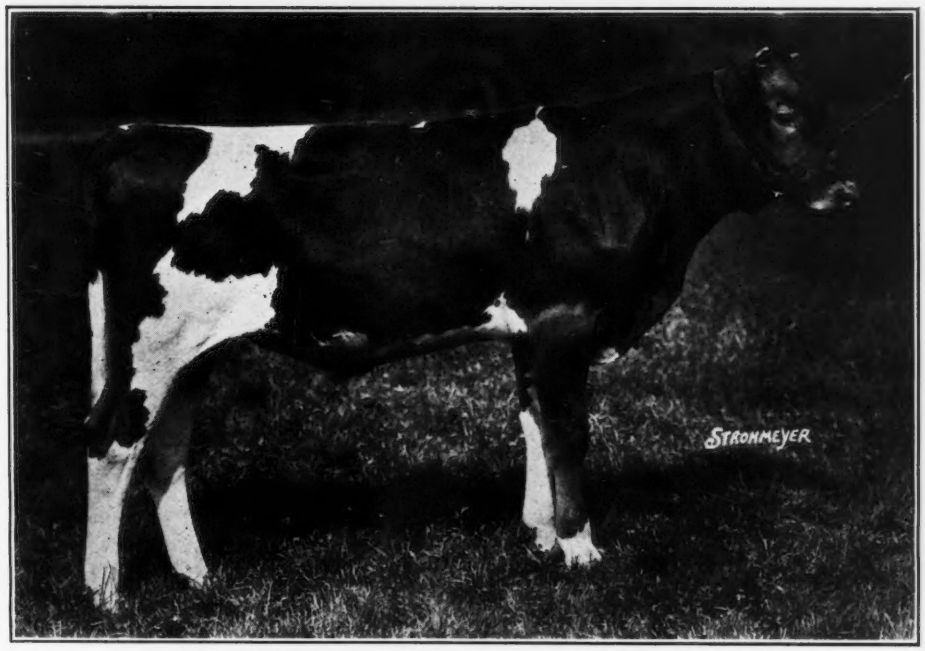


## Langwater Gardenius 178663

***Born January 11, 1930***

SIRE: ***Langwater Pharaoh 98719***, a son of Langwater Sheik 77112, A. R., and Langwater Queen of the East 70304 with a record of 13221.5 lbs. milk and 646.8 lbs. fat in G, and 16980.4 lbs. milk, 831.0 lbs. fat in A.

DAM: ***Langwater Gardenia 74565***

13819.9—696.2—CC
Dam of Langwater Andromeda 98466
12928.5—729.4—A
Langwater Garnet 132059
12061.5—625.2—D
Langwater Garland 162364
10969.1—551.5—E
Langwater Guardsman 88297, A. R.
Langwater Plowman 161559, sold for $1,200.00

The sire of Langwater Gardenia 74565 is Langwater Planet 31326, A. R., a son of Langwater Royal Master 23663 and Langwater Desire 40709, with a record of 17066.2—817.4—A. Her dam is Langwater Flower 42725, dam of Langwater Flower Boy 52428. Her dam, Langwater Daisy 22139 is also the dam of Langwater Cavalier 21012, A. R., sire of 39 A. R. daughters and 19 A. R. sons.

***Herd Federally Accredited***

**John S. Ames** — Owner

**LANGWATER FARM** — North Easton, Mass.

**F. C. Shaw** — Mgr.

# "OSCEOLA FARMS"

"Foundation stock selected from this herd by Audley Farms, Mendham, N. J."

Similar selections of cows or heifers can be made at this time from our excellent offering

Cranford GORDON HALL New Jersey

# IMPORTED GUERNSEYS

*Federal Accredited — Blood Tested*

## *What's coming . .*

The October 15 JOURNAL is always devoted to some special feature for the National Dairy Show. We hope that the coming JOURNAL will be up to former issues.

---

### *A New World Record*

Florham Irene 239740, owned by Ruth V. Twombly, Florham Farm, Madison, New Jersey, has made a new record in class G. She produced 14646.9 pounds of milk and 905.0 pounds of butter fat, breaking the former world record by 80.7 pounds. Her pedigree, and history of the record, will be given in the coming issue.

---

### *The Marketing of Milk*

The feature of the National Dairy Show JOURNAL will be the inserts of four milk marketing pamphlets. This is the greatest series on the marketing of milk that has been issued by any breed. They will consist of four pages each and will be printed in six colors.

---

### *From a Small Foundation*

J. T. Richey and Son of Boring, Oregon, started in a small way some ten years ago and since then have sold forty-one bulls and twenty-four females to help start other breeders. The story of Mr. Richey's beginning with Guernseys will be presented by C. W. Robinson, of which he says, "It is one of the best examples I have ever seen of the development of a good herd from a small foundation." The sale of bulls and surplus females has returned eight or nine times the original investment in foundation females. From the four head which started the herd there have grown some thirty-five head of good pure bred females. It is a western story and is a good one.

---

### *White Swan Markets Milk*

White Swan Farms of Erie, Pennsylvania, owned by George B. Taylor, is marketing milk from eighty cows in two ways—the usual one of distributing in the city and the newer method of a sales room or milk bar on the highway. This method will be shown by pictures in the coming issue.


# Guernsey Breeders' Journal

VOLUME 38 NUMBER 7


## *Contents*

FEATURE ARTICLES


The Wisconsin State Fair—*By C. B. Finley* ..... 387
The Iowa State Fair—*By C. B. Finley* ..... 389
Minnesota State Fair—*By C. B. Finley* ..... 390
The California State Fair—*By Arthur Folger* ..... 391
The Indiana State Fair—*By R. L. Holden* ..... 392
The Maryland State Fair—*By H. C. Bates* ..... 396
The Michigan State Fair—*By W. D. Burrington* ..... 397
The Brockton Fair of 1930 ..... 398
Maryland Counties Hold Field Days—*By H. C. Barker* ..... 400
The West Virginia State Fair—*By James V. Hopkins* ..... 403
Guernseys at the Vancouver Show—*By A. H. Cotton* ..... 405
Colorado Field Day—*By R. L. Holden* ..... 469
The Southwest Washington Fair—*By C. W. Robinson* ..... 472


GENERAL NEWS


Advanced Register Notes ..... 406
Gratiot County Fair ..... 407
Purchases Guernseys ..... 407
Lee-Bureau Association ..... 408
Leads Association ..... 408
Bonner County Picnic ..... 408
Indiana Club Organized ..... 409
News Briefs ..... 471
Virginia Breeders Meet ..... 473
Marathon County Breeders Meet ..... 473
Michigan Breeders Picnic ..... 473
Own Sire Jointly ..... 474
Susquehanna County Activities ..... A-1
Manitowoc County Fair ..... A-1
Klondike Farm Promotion Sale ..... A-2
Ruckle Guernsey Sale ..... A-2


DEPARTMENT INDEX


Editorial Comment—The Dairy Outlook, Applicants for Membership, Loma Farms Awards ..... 394
Our New Class Leader: Crescent Pride 230939 ..... 406
Approved Records ..... 409
Class Leaders:
Advanced Register ..... 411
Roll of Honor ..... 412
Farmers' Division ..... 413
What the Cows Are Doing ..... 414
Transfers ..... 457
Index to Advertisers ..... A-33


Copyright, 1930, by THE AMERICAN GUERNSEY CATTLE CLUB


Published the first and fifteenth of each month by THE AMERICAN GUERNSEY CATTLE CLUB at Peterboro, New Hampshire

SUBSCRIPTION PRICE: PER YEAR $2.00

KARL B. MUSSER — Secretary-Treasurer, Editor
LINCOLN R. LOUNSBURY — Journal Division, Managing Editor
C. M. CUMMINGS — Advanced Register Division
W. A. KNOWLES — Accounting Division
ELSWORTH BUNCE — Information and Service Division
E. L. SAFFORD — Herd Register Division

*Field Representatives*

H. C. BATES, 231 Healey Building, Atlanta, Georgia
C. B. FINLEY, 2101 Scudder Avenue, Saint Paul, Minnesota
R. L. HOLDEN, 500 North Salisbury Street, West Lafayette, Indiana
C. W. ROBINSON, Room 403, Corbett Building, Portland, Oregon

*Milk Marketing Representative*

W. W. FITZPATRICK, Clemson College, South Carolina

Entered as Second Class Matter December 15, 1909, at the Post Office at Peterboro, New Hampshire, under act of March 3, 1879. Acceptance for mailing special rate of postage provided in section 1103, Act of October 3, 1917; authorized August 9, 1918.

# *Offering . . . . .*

# BULL CALF

## *Born May 15, 1930*

SIRE:
***Florham Heritor 123442***
Full brother to Florham Delight 158238, 607.1 lbs. Fat in Class EE. On retest in A and has made 317 lbs. Fat in 125 days. Full brother to Florham Destiny 253573 on test in G and milking over 40 lbs. per day.

***Langwater Star Gazer 60164***
Sire of
Star Gazer Easter Rose 128023
804.5 lbs. Fat in AA
675.1 lbs. Fat in FF
Former Class Leader Florham Bella 139725, 828.8 lbs. Fat in A, 698.9 lbs. Fat in D

***Langwater Steadfast 31672***
Langwater Fidele 98593, 828.0 lbs. fat in A

***Langwater Crystal 70297***
603.5 lbs. fat in B

***Langwater Heritage 77997***
12690.8 lbs. Milk, 631.6 lbs. Fat in CC
18596.3 lbs. Milk, 876.9 lbs. Fat in A

***Langwater Warrior 26509***
Sire of:
Langwater Heritage 77997
876.9 lbs. fat in A

***Langwater Destiny 49486***
568.6 lbs. fat in AA
554.2 lbs. fat in G

DAM:
***Florham Eleanor 217379***
12935.0 lbs. Milk, 657.9 lbs. Fat in G. On retest in D and in 73 days has made 163 lbs. fat.

***Falstaff's Warrior of Florham 84747***
Sire of:
Florham Maretta 176314, 757.3 lbs. Fat in B. Florham Irene 239740 on test in G and in 261 days has made 638 lbs. Fat

***Langwater Warrior 26509***
Sire of:
Lone Pine Charity 72846
831.6 lbs. fat in A

***Falstaff's Wyoming of Upland Farms 68406***
745.6 lbs. fat in AA

***Florham Bright Eyes 142591***
13250.3 lbs. Milk, 645.1 lbs. Fat in G

***Langwater Star Gazer 60164***
Sire of:
Florham Roseleaf 149142
751.5 lbs. fat in D and 640.0 lbs. fat in G

***Florham Marigold 87175***
536.1 lbs. fat in B
533.3 lbs. fat in E

# FLORHAM FARM

**R. H. Allen, *Manager*** **Madison, N. J.**

# Prominent In Guernsey Circles - - -

*Mr. and Mrs. William Nelson Pelouze of Alta Vista Farm, Lake Geneva, Wisconsin*

*Dr. E. A. Crossman and Professor J. C. Fawcett, who are both connected with the Massachusetts Agricultural College*

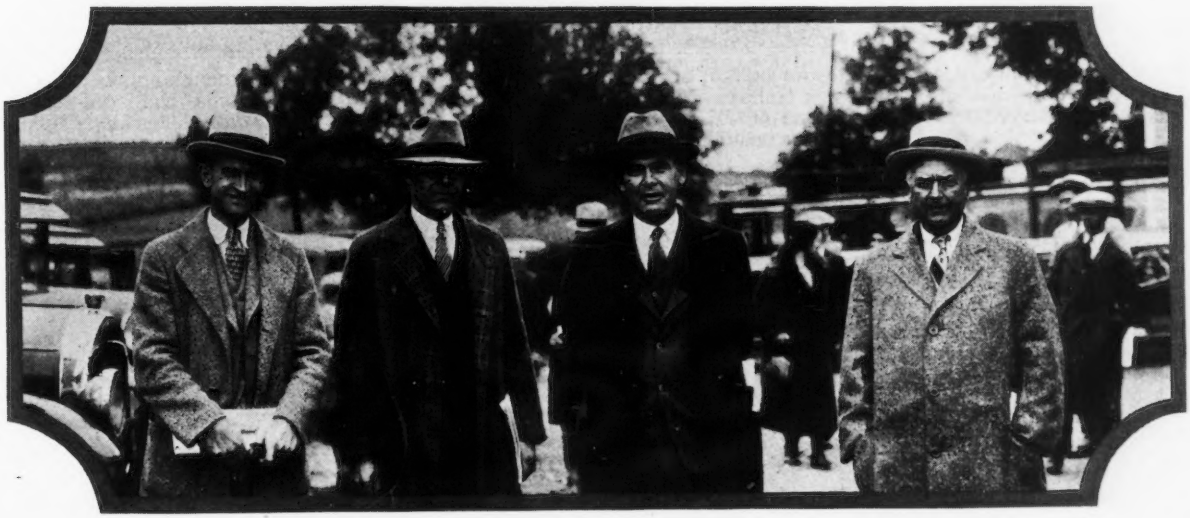

*Four prominent Indiana Guernsey boosters. Left to right: L. H. Fairchild, J. H. Hilton and E. A. Gannon all of Purdue University, La Fayette, and Dr. J. M. Evans of Russiaville, president of the Indiana Guernsey Breeders' Association.*

*Max Morehouse, manager of Jo-Mar Farm, Salina, Kansas, and Barte Johnston of Burnside Farm, Eccleston, Maryland. Mr. Johnston is the grandson of S. M. Shoemaker*

*R. F. Locke of Lockshore Farm, Cressey, Michigan, and W. C. Schultz of Lake Hill Farms, Delton, Michigan*

# *We Offer*

## *A Choice of Two Grandsons of that Great Production Sire*

## Langwater Holliston 28055, A. R.

***Born March 26, 1929***

***His sire*** is Rockingham Royal Holliston 112267, an A. R. bull at 5 years of age with 3 A. R. daughters, he sired by that great production sire, Langwater Holliston 28055, and out of Brilliant Lassie 86452 that has eight consecutive records averaging 12718.36 lbs. milk and 667.07 lbs. fat and is now on her ninth record. ***His dam*** is Florham Daphne 56565 with 3 A. R. records including 776.1 lbs. fat in Class A and is a Great Producing Dam. She is a daughter of Ne Plus Ultra 15265.

***Born August 11, 1929***

***His sire,*** Holliston's Slogan of Rockingham 114355, is also a son of that great sire, Langwater Holliston 28055, the sire of 37 A. R. daughters and 13 A. R. sons. "Slogan" is out of one of the good daughters of Sequel's Slogan 3895 P. S., a son of Imp. Honoria's Sequel II. 40668, the sire of 41 A. R. daughters including Grassland Anita 118954, 818.5 lbs. fat in A. ***His dam*** is Mixter May Della 124202 with 2. A. R. records including 790.0 lbs. fat in AA, and dam of Rockingham Wild Rose 256676, 537.5 lbs. fat in GG and sold for $2,500. She a daughter of Langwater College King 25837. This bull calf has been entered in National Futurity and can be shown this year.

These Bulls carry some of the most noted blood of the breed such as Langwater Holliston 28055, Imp. King of the May 9001, Sequel's Slogan 3895 P. S., Imp. May Rose King 8336, Ne Plus Ultra 15265 and Dolly Dimple's May King of Langwater 12997.

***Write for Extended Pedigrees and Prices.***

# Rockingham and Greycourt Farms

**Salem, New Hampshire** **Methuen, Massachusetts**

***Federal accredited and subject to agglutination test for infectious abortion***

C. E. TISDALE, *Mgr.*—Address correspondence to D. G. TENNEY, *Owner*, 535 Fifth Avenue, Room 1002, New York City

Guernsey Breeders' Journal

VOLUME 38 OCTOBER 1, 1930 NUMBER 7

# The Wisconsin State Fair

## *Largest and Best Quality Show in Years*

IT was the general opinion of the ringside that the 1930 showing of Guernsey cattle at the Wisconsin State Fair was, with 330 head exhibited and the fine quality of the cattle shown, the best from the standpoint of quality and numbers ever exhibited at this fair. The competition for the blue ribbon in every class was keen and strongly contested. There were eleven county herds exhibited, which is also the largest number of counties to ever exhibit at one time at the state fair. A Guernsey booth was conducted by the state association in cooperation with THE AMERICAN GUERNSEY CATTLE CLUB.

A meeting of the board of directors of the Wisconsin Guernsey Breeders' Association was held, at which a report was made by the directors from the various sections on the cattle consigned for the Wisconsin State Sale. Beyond a doubt Wisconsin will offer at its state sale on November 6 the largest number of high class blood tested cows of good type, most all of them just fresh or within six weeks of freshening, that has ever been offered in any state sale.

Boulder Bridge Farm, owned by G. N. Dayton of Excelsior, Minnesota, and managed by L. V. Wilson, had the principal winning herd, winning twelve blues. Corium Farm, Fond du Lac, Wisconsin, owned by F. J. Rueping and managed by George M. Newlin, and Loma Farms of Marquette, Michigan, made strong showings in practically all classes. It was very gratifying to see the large ringside of interested Wisconsin Guernsey breeders.

The aged bull class, in which there were ten shown, was easily headed by Lucy W.'s King Cecil 118998, owned by Harry and Walter Becker of Fort Atkinson. The three year old class, which was a very strong class, was headed by Langwater Waldorf 128541, the herd sire at Boulder Bridge Farm. He was followed in class by Proud Lane of Echo Glade 131568, exhibited by Corium Farm, and Loma Max 134229, exhibited by Loma Farms. Langwater Waldorf 128541 competed with the winner of the aged bull class and Corium Pride's Jack 150826, winner of the two year old class, for the senior championship. He later competed with the junior champion, Loma Sensation 169929, a very smooth junior yearling shown by Loma Farms, for the grand championship, and he was an outstanding winner of this honor.

The placing in the senior yearling bull class was very close, many of the ringside favoring Langwater Slogan 166129 over Loma Sergeant 156632. The judge, however, preferred the larger Loma bull because of his size, quality of hide and smoothness at the tail. The second bull was outstanding for his breed character, style and smoothness. Howard Bean of Vesper, who had some very good bull entries, showed the first prize junior bull calf.

According to the ringside, the aged cow class, with its twenty-five entries, was the greatest class in numbers and quality ever exhibited at the Wisconsin State Fair. Moose Valley Minuet 156989, shown by Boulder Bridge Farm, a beautifully turned, smooth, well uddered cow, showing in full bloom, was an outstanding winner in this class. Imp. County Flower of Langwater 149216 was showing a little lame and was out of condition, due, no doubt, to the trip and, therefore, she

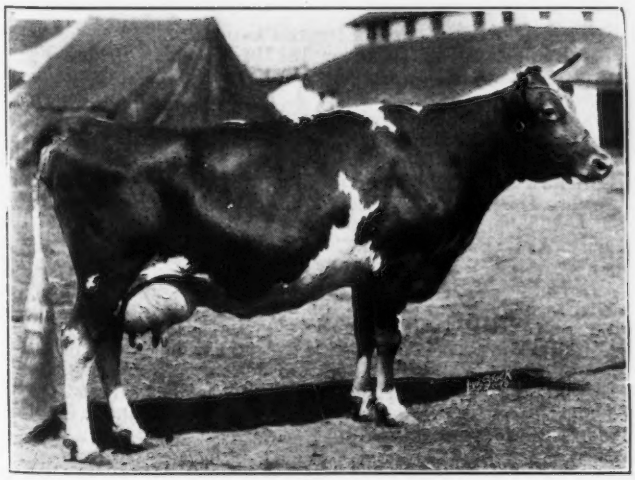

*Moose Valley Minuet 156989, senior and grand champion female, owned by Boulder Bridge Farm, Excelsior, Minnesota*

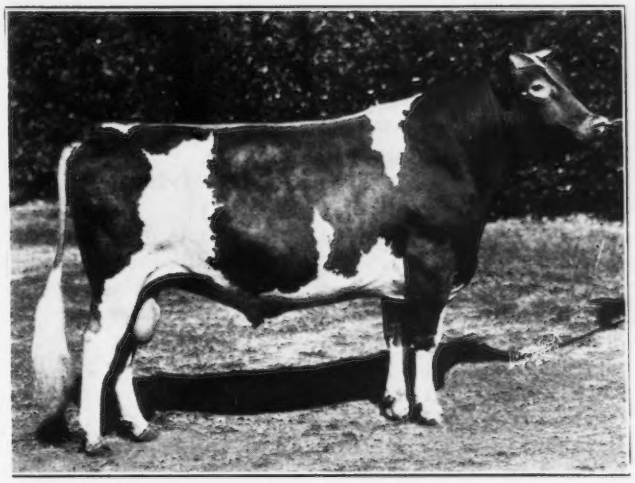

*Langwater Waldorf 128541, senior and grand champion bull, owned by Boulder Bridge Farm*

did not place as high as she would have otherwise.

The four year old class was won by Corium Brownie's Governess 205543, shown by Corium Farm. The three year old class was won by Boulder Bridge Barbara 244101, and the two year old class was won by Lynbrook Diana 274824, both animals being shown by Boulder Bridge Farm. The aged cow, Moose Valley Minuet 156989, was an outstanding winner of the female senior championship and easily went through to the grand championship of the show.

Twenty-eight head of junior yearling heifers were exhibited and this was thought by many to be the best class of the show, there being many that did not get into the money that would have been worthy of the blue ribbon in many shows. First place in this class was won by Corium Ultimas' Kay 282268, exhibited by Corium Farm, and was closely followed by Loma Flora 281172, shown by Loma Farms, and Boulder Bridge Darcy 313460, exhibited by Boulder Bridge Farm. The competition in this class was keen down to the last ribbon. There were thirty-three head of senior heifer calves shown, headed by Boulder Bridge Dora 313464, a daughter of the grand champion bull, Langwater Waldorf 128541. In the junior heifer calf class a very smooth calf, shown by J. R. Love and Son of Waukesha, won the blue.

Boulder Bridge Farm won all of the blues in the groups with the exception of the produce of dam class, which was won by Loma Farms. The get of Langwater Waldorf 128541 won first in the get of sire class. Eleven county herds were exhibited and, needless to say, it was a real inspiring sight to see eleven counties in Wisconsin competing for honors. Fond du Lac County won the first place honor, followed closely by Jefferson County. The rest of the counties placed in the order shown in the detailed report.

The calf club show at Wisconsin was made up of about 125 head. It is of interest here to note, however, that Jefferson County has had a calf club group that has won six times and tied once. A great deal of the success of Jefferson County in the calf club work can be attributed not only to the fact that they have a full time county breed secretary, but to the real keen interest taken by the breeders and especially by William Boese who is always on the job in the boys' and girls' calf club work.

The judging at the fair was done by William K. Hepburn of Anselma, Pennsylvania, and the ringside was practically in accord with his placings. To say the least, it was a difficult assignment, due to the many entries and keen competition throughout the show. His work was pleasing to watch and his type was easy to follow, and all through the show he stayed by his type.

The exhibitors included: A. P. Bean and Son, Vesper; Howard Bean, Vesper; Nina Bean, Vesper; Harry and Walter Becker, Fort Atkinson; Wilbur M. Becker, Fort Atkinson; George D. Beirne, Oakfield; J. J. Blahnik, Algoma; W. R. Boese, Fort Atkinson; Boulder Bridge Farm, Excelsior, Minnesota; Burchard and Peters, Fort Atkinson; Lee Burlingham, Dousman; Roy Burton and Son, Eagle; Corium Farm, Fond du Lac; Dwyer Brothers and L. J. Walters, Kendall; F. E. Fox, Waukesha; George Gilbertson, Manitowoc; E. W. Groeler, Fort Atkinson; Gilbert Hickcox, Milwaukee; Charles L. Hill, Rosendale; Robert S. Hulburt, Waukesha; Fred Hustedt, Marshfield; Imbach Brothers, Chelsea; George Kiel, Manitowoc; Ernest C. Klemm, Baraboo; Ludwig Lee, Holmen; M. B. Lee, West Salem; Loma Farms, Marquette, Michigan; J. R. Love and Son, Waukesha; Robert Ludeman, Fort Atkinson; George McKerrow and Sons Company, Pewaukee; S. A. Merriman, Fort Atkinson; Charles J. Mitchell, Brookfield; Elton Morgan, Cato; Adolph Nuttleman, West Salem; C. J. Ritland, Chippewa Falls; J. H. Stewart, T. R. Stewart, Dean Stewart and J. E. Ingels, Clear Lake; F. M. Telfer, Fort Atkinson; F. F. Thielke and Son, Kiel; Katherin Onsrud; Elmer Walter, Kendall; Mrs. Mary Wiegert, Reedsville; D. L. Williams, Waukesha; Edward Young, West Salem; James Young, Holmen.

Following is a list of the awards:

### Bull, 4 Years and Over

1, Lucy W.'s King Cecil 118998, Harry and Walter Becker; 2, Corium Prince Foy 105109, George D. Beirne; 3, Guernseydale Barbarian 118288, Edward Young; 4, Cherub's Gold of Prospect 114623, Loma Farms; 5, Shorewood Prelate 119433, A. P. Bean and Son; 6, Cherub's Rival of Lasswade 103456, C. J. Ritland; 7, Belle's Star Gazer of Cooley Farm 108506, Dwyer Brothers and L. J. Walters; 8, Frenchman's Sequel 69710, Fred Hustedt.

### Bull, 3 Years and Under 4

1, Langwater Waldorf 128541, Boulder Bridge Farm; 2, Proud Lane of Echo Glade 131568, Corium Farm; 3, Loma Max 134229, Loma Farms; 4, Sylvanite Golden Victor 132788, Elmer Walter; 5, Golden Raritan of Gordondale 135712, George Kiel; 6, Guernsey Grove Duke 138470, Charles J. Mitchell; 7, Cherub's Master Fern of Laneside 136262, J. H. Stewart, T. R. Stewart, Dean Stewart and J. E. Ingels (Breeder's Award 1); 8, Senator of Kodan 177387, J. J. Blahnik (Breeder's Award 2); 9, Bur-Pet Donald 133470, Burchard and Peters (Breeder's Award 3).

### Bull, 2 Years and Under 3

1, Corium Pride's Jack 150826, Corium Farm (Breeder's Award 1); 2, King's Rex of Village View 150304, James Young; 3, Loma Double 151004, Loma Farms (Breeder's Award 2); 4, Corium Ultimas' Ibycus 145132, Corium Farm (Breeder's Award 3); 5, General's Bell Boy of Ridgelawn 143265, E. W. Groeler; 6, Corium Ultimas' Joel 150824, J. R. Love and Son.

### Bull, 18 Months and Under 2 Years

1, Loma Sergeant 156632, Loma Farms (Breeder's Award 1); 2, Langwater Slogan 166129, Corium Farm; 3, Corium Ultimas' Juan 160863, Corium Farm (Breeder's Award 2); 4, Buddie of Briarcombe 161984, Adolph Nuttleman (Breeder's Award 3); 5, Itchen's Pierce of Waukesha 159860, F. E. Fox; 6, Sailor Primrose's King 159674, Imbach Brothers; 7, James of Louis Corners 161414, F. F. Thielke and Son; 8, Ranger's Bob of Oakwood 161869, F. M. Telfer.

### Bull, 1 Year and Under 18 Months

1, Loma Sensation 169929, Loma Farms (Breeder's Award 1); 2, Boulder Bridge Cavalier 181712, Boulder Bridge Farm (Breeder's Award 2); 3, Forward of Elmwood 169617, A. P. Bean and Son (Breeder's Award 3); 4, Loma Aristocrat 166223, Loma Farms; 5, Corium Pride's Kennett 166684, Corium Farm; 6, Margaret's Noble of East Lynne 170318, Mrs. Mary Wiegert; 7, Buddy of Kodan, J. J. Blahnik; 8, Cherub's Star of Woodland Echo 168199, J. H. Stewart, T. R. Stewart, Dean Stewart, and J. E. Ingels; 9, Iola's Rinky Dink of Riverside 168900, S. A. Merriman.

### Bull Calf, 6 Months and Under 12

1, Boulder Bridge Warrior 181714, Boulder Bridge Farm (Breeder's Award 1); 2, Loma Mobena 172974, Loma Farms (Breeder's Award 2); 3, Entry, A. P. Bean and Son (Breeder's Award 3); 4, Boulder Bridge Steadfast 181716, Boulder Bridge Farm; 5, Boulder Bridge Defiant 181713, Boulder Bridge Farm; 6, Corium Pride's Kingston 178728, Corium Farm; 7, Loma Burnella's Max 172973, Loma Farms; 8, Rita's Billy of Louis Corners 179030, F. F. Thielke and Son; 9, McKerrow's Fern King 173305, George McKerrow and Sons Company; 10, Entry, A. P. Bean and Son.

### Bull Calf, Under 6 Months

1, Entry, Howard Bean; 2, Loma Champion Gladdie 180622, Loma Farms (Breeder's Award 1); 3, Wern's Reliance 182374, D. L. Williams (Breeder's Award 2); 4, Glen's Cecil of Bluff View 180234, Walter Becker (Breeder's Award 3); 5, Entry, Corium Farm; 6, Clovernook Endymion 181654, Gilbert Hickcox; 7, Entry, Ludwig Lee; 8, Entry, Elton Morgan; 9, Corium Pride's Lionel 181999, Corium Farm.

### Cow, 5 Years and Over

1, Moose Valley Minuet 156989, Boulder Bridge Farm; 2,

*(Please turn to page 402)*

# The Iowa State Fair

## *Five Iowa Herds Exhibited*

THE most pleasing feature about the Guernsey show at the Iowa State Fair this year was the large number of Iowa herds shown and the fine ringside of interested Guernsey breeders. In proportion to the number of breeders, there is no state fair that the field representative attends where the Guernsey breeders turn out as well for their state show as they do at this one. It is just criticism to state that

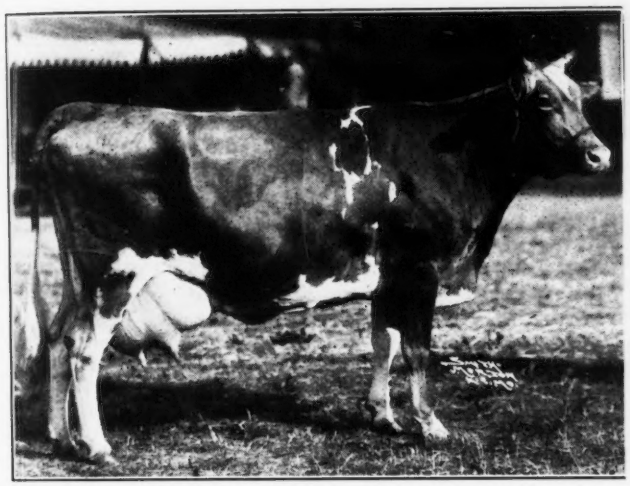

*Alpha of Albright Farm 179118, senior and grand champion female, owned by Ransom Farm*

none of our great state fairs have nearly as large a ringside as its importance and value to the breeder warrants. Surely more breeders should take advantage of the day or two days' type schooling that they may secure at the large ringsides.

The aged bull class was not a very strong class, it being headed by Ransom Golden Dauntless 123455, exhibited by Ransom Farm. This bull competed with a very stretchy individual of good size, Highland Place Majesty 136467, owned by Joseph Golinvaux of Waterloo, winner of the three year old class, and Hamlet of Primrose 141158, exhibited by Mort Woods of Ardmore, Oklahoma, and winner of the two year old class, for senior champion. The judge finally chose the aged bull, that later was made grand champion bull of the show.

The senior yearling bull class was headed by Highland Place Troubadour 157772, owned by Joseph Golinvaux, closely followed by Indian of Primrose 158894, exhibited by Mort Woods. The winner of this class was a very stylish, growthy individual with a great deal of quality and depth of both fore and rear rib. He competed with Jingo of Primrose 162533, first prize junior yearling, a smooth, toppy individual, and Charity's Foremost 179869, both shown by Mort Woods, for the junior championship. This placing, in the judge's mind, was very close, and the excellent showmanship displayed by George Henning was a deciding factor in favor of Jingo of Primrose 162533, that finally received the junior championship honors.

The aged cow class was headed by Alpha of Albright Farm 179118, exhibited by Ransom Farm. She was outstanding in her class, showing a very large spacious udder, as she had just freshened. She was followed in class by Mary of Guernseyvale 102031, a veteran of the show ring and one of the fine old breeding matrons, she being the dam of the first prize produce exhibited by Mort Woods.

First prize in the three year old cow class went to Resolute's Elsie 249128, exhibited by Jo-Mar Farm, Salina, Kansas, that was closely followed by May La Reece's Figtree of Iowanola 222740, exhibited by Mountain Brothers. Happiness of Primrose 239848, a daughter of Mary of Guernseyvale 102031, exhibited by Mort Woods, was first prize two year old. Last year she was the junior champion female at the Iowa State Fair.

An exceptionally well bodied and well uddered senior yearling, Mayprince's Firefly 277106, exhibited by Mort Woods, was outstanding in her class and was very deserving of the female junior championship, and later she was a strong contender for the female grand championship. Finetta of Iowanola 289461, exhibited by the Mountain Brothers of Des Moines, was the winner in the junior yearling class. Mort Woods' entry, Juliet of Primrose 297039, was the winner of a good senior heifer calf class, closely followed by Patricia of Wynola 299253, exhibited by George H. Mahr and Sons. Mr. Mahr had three sons with him who helped him with the showing.

Mort Woods' herd took first in all of the groups, with the exception of the yearling herd that was won by Joseph Golinvaux. Ransom Farm and the Golinvaux herd were strong contenders in each one of the groups.

The exhibitors included: Crescentdale Farm, Malvern, Iowa; Joseph Golinvaux, Waterloo, Iowa; Jo-Mar Farm, Salina, Kansas; George H. Mahr and Sons, Indianola, Iowa; Mountain Brothers, Des Moines, Iowa; Quarton & Bosworth, Algona, Iowa; Ransom Farm, Homewood, Kansas; Joe Veltman, Salina, Kansas; M. G. Woodruff and Son, Indianola, Iowa; Mort Woods, Ardmore, Oklahoma, and Lester Zerbe, Salina, Kansas.

Following is the list of awards:

BULL, 4 YEARS AND OVER

1, Ransom Golden Dauntless 123455, Ransom Farm (Breeder's Award 1); 2, Kitchener's Defiance of Iowanola 77545, Mort Woods; 3, Lady's Cherub of Smithdale 126743, George H. Mahr and Sons; 4, Fareda's Dauntless of Ransom Farm 116979, Ransom Farm (Breeder's Award 2); 5, Yeksa Q. Rex 125706, Quarton and Bosworth.

(*Please turn to page 463*)

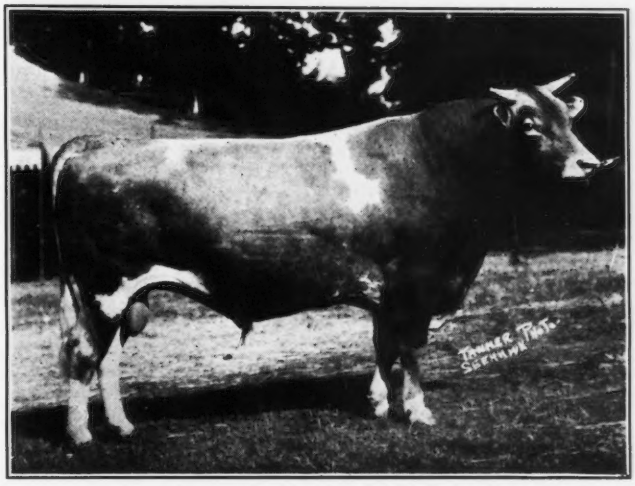

*Ransom Golden Dauntless 123455, senior and grand champion bull, owned by Ransom Farm, Homewood, Kansas*

# Minnesota State Fair

## *Boulder Bridge Farm Takes Lion's Share of Awards*

THE showing of Guernseys at the Minnesota State Fair was a little larger this year than in 1929, there being 160 head shown, representing twenty-seven different herds. Two county herds were exhibited—one from Carlton County and the other from Chisago County. The lion's share of the awards in the individual classes was won by Boulder Bridge Farm, Excelsior, Minnesota, owned by G. N. Dayton and managed by L. V. Wilson. Out of a possible twelve firsts this herd won seven, and all but two classes in which they showed. In the groups they won every first place with the exception of one. This is, perhaps, one of the strongest showings that any one herd has ever made at the Minnesota State Fair.

In the aged bull class, Fairydale Rex 108301, the entry of Barney Arveson of Barnum, was awarded the blue. Langwater Waldorf 128541 was an easy winner in his class and he was an outstanding senior and grand champion bull of the show. This bull won similar honors at the Wisconsin State Fair. He is the herd sire at Boulder Bridge Farm. Langwater Waldorf 128541 is a bull that combines smoothness and symmetry of development, breed character and style with a great spring in depth of both fore and rear rib, carrying a smooth top and level rump.

Highland Place Troubadour 157772, shown by Joseph Golinvaux of Waterloo, Iowa, a large, growthy, smooth, deep-ribbed senior yearling, was winner in his class and he was later made junior champion bull over the strong junior yearling, Jingo of Primrose 162533, shown by Mort Woods of Ardmore, Oklahoma, and a senior bull calf, Boulder Bridge Warrior 181714, exhibited by Boulder Bridge Farm.

The aged cow class was headed by Miss Myrtle of Maple Hill 160639. She placed over the grand champion cow of the Iowa State Fair, Alpha of Albright Farm 179118, shown by Ransom Farm, because of her greater dairy quality and balance of udder. However, the second cow had the advantage in condition and capacity of udder.

Boulder Bridge Barbara 244101 won first place in a strong three year old class, winning over Dunwalke Princess Valentine 232740, also shown by Boulder Bridge Farm. The winner of this class was later made senior and grand champion female of the show. She is a heifer that carries a great deal of style and character. She has a good spring of rib and an almost ideal udder in size, shape and placement of teats. She was an easy favorite of the ringside for the grand championship award. Mr. Dayton, for the past few years, has been one of the principal purchasers of some of the best females offered for sale, and he was very pleased to see this honor go to an animal bred on his farm, feeling, of course, that there is a great deal more honor in being the breeder of a grand champion animal than the purchaser.

*Boulder Bridge Barbara 244101, senior and grand champion female, owned by Boulder Bridge Farm, Excelsior, Minnesota*

The senior yearling class was one of the strongest classes in the show and first place was won by a large, growthy, deep-ribbed, stylish heifer that had an excellent udder indication and teat placement, Mayprince's Firefly 277106, exhibited by Mort Woods. She later competed with a very fine junior yearling heifer, Boulder Bridge Doris 313461, and a senior heifer calf, Boulder Bridge Dora 313464, both shown by Boulder Bridge Farm, for the female junior champion award. The placing was close but the judge finally awarded it to the older heifer.

In the get of sire class the get of Langwater Waldorf 128541, that was made up of four senior calves of excellent uniformity, all having beautiful tops, heads and ideal teat placement, was placed first, followed by the get of Langwater General Jacqueminot 72726, shown by Mort Woods. The produce of dam class was won on the produce of Mary of Guernseyvale 102031. This grand old cow, that is eleven years old, was fourth in the aged cow class, and is owned by Mort Woods.

In the county groups, Franklin County, Kansas, won first place, Polk County, Wisconsin, won second place, Carlton County, Minnesota, won third place, La Crosse County, Wisconsin, won fourth place and Chisago County, Minnesota, won fifth place. The judging at the show was done by George M. Newlin of Corium Farms, Fond du Lac, Wisconsin, to the complete satisfaction of the ringside.

The exhibitors included: Barney Arveson, Barnum; G. C. Borchardt, Carleton; Boulder Bridge Farm, Excelsior; Earl Cole, Truman; A. S. Deming and Son, Harris; John Estlund, Moose Lake; Joseph Golinvaux, Waterloo, Iowa; Carl Hanson, Moose Lake; H. C. Hanson, Barnum; J. E. Ingels, Clear Lake; O. Elaine Johnson, Cokato; William Kruse, St. Paul; G. H. Lammers, Le Sueur; L. T. Lee, Holmen, Wisconsin; M. B. Lee, West Salem, Wisconsin; Erick Lundsten, Mahtowa; H. D. Lovejoy, West Salem, Wisconsin; M. A. Nielson, Harris; J. W. Nordin, North Branch; Adolph Nuttleman, West Salem, Wisconsin; Ransom Farm, Homewood, Kansas; Oscar Sellgren, Carlton; J. H. Stewart, Clear Lake, Wisconsin; T. R. Stewart, Clear Lake, Wisconsin; C. H. Welch, Barnum; Gertrude Wittwer, Redwood Falls; Mort Woods, Ardmore, Oklahoma; Ed Young, West Salem, Wisconsin; James Young, Holmen, Wisconsin.

Following is the list of awards:

### Bull, 4 Years and Over

(Six in the Class)

1, Fairydale Rex 108301, Barney Arveson; 2, Ransom Golden Dauntless 123455, Ransom Farm (Breeder's Award 1); 3, Kitchener's Defiance of Iowanola 77545, Mort Woods; 4, Guernseydale Barbarian 118288, Ed Young; 5, Fareda's Dauntless of Ransom Farm 116979, Ransom Farm (Breeder's Award 2).

### Bull, 3 Years and Under 4

(Four in the Class)

1. Langwater Waldorf 128541, Boulder Bridge Farm; 2,

(Please turn to page 468)

# The California State Fair

## *A Creditable Group of Guernseys Exhibited*

A HIGHLY creditable group of Guernseys from the Pacific States passed before a large and intensely interested ringside at the annual Guernsey day at the California State Fair. The classes were well filled and the entries were of good quality which accounted, in a large part, for the sustained interest of the ringside. The very satisfactory placings of Judge Earl Weaver of Oklahoma added greatly to the showing.

The senior and grand champion bull award went to the outstanding three year old, Valor's Roamer 141093, exhibited by R. F. Weber of Marshall. "Roamer" is a remarkably fine bull and was universally accorded the honor by the spectators and showmen. The junior champion of the show was Troutmere Honorable James 157311, exhibited by Troutmere Guernsey Farm, La Honda.

The senior and grand champion cow was the good entry of Troutmere Guernsey Farm, Honey's Countess of Tarryawile 260859. The junior champion female was Mrs. Minnie Miller's heifer, Benita of Thousand Springs 271158.

There were over 100 head of Guernseys on the grounds, most of which passed before the judge. An attractive booth was maintained by the California Guernsey Cattle Club and the interest shown by spectators and visitors was most encouraging to the breeders.

The state fair this year followed the precedent set by the Pacific Slope Dairy Show last fall and set aside a substantial portion of its generous premium offering, $2,300, for special awards payable in addition to the regular premium money if the animal winning had been bred by exhibitor. The announcement of these special awards seemed of great interest to the ringside. In addition to this, the special breeder's ribbons of THE AMERICAN GUERNSEY CATTLE CLUB were the subject of much favorable notice, as they are not very common in the West and occasioned a great deal of interest.

The exhibitors included: Central Avenue Dairy, Incorporated, Phoenix, Arizona; George Emde, Lodi; J. L. and C. F. Henderson, Davis; A. B. Humphrey, Escalon; Minnie W. Miller, Wendell, Idaho; Troutmere Guernsey Farm, La Honda; R. F. Weber, Marshall.

Following is the list of awards:

### BULL, 4 YEARS AND OVER

1, Beechwood Prospect 105576, Central Avenue Dairy.

### BULL, 3 YEARS AND UNDER 4

1, Valor's Roamer 141093, R. F. Weber; 2, Troutmere Colonel Lindbergh 136624, Troutmere Guernsey Farm (Breeder's Award 1); 3, Peerless of Thousand Springs 130998, Minnie W. Miller.

### BULL, 2 YEARS AND UNDER 3

1, Escalon Emory 150976, A. B. Humphrey (Breeder's Award 1).

### BULL, 18 MONTHS AND UNDER 2 YEARS

1, Troutmere Honorable James 157311, Troutmere Guernsey Farm (Breeder's Award 1); 2, Maple Ridge King 161481, Central Avenue Dairy; 3, Linwood's Hunter 164547, Central Avenue Dairy.

### BULL, 1 YEAR AND UNDER 18 MONTHS

1, Idlewild's Max 168027, Central Avenue Dairy; 2, Escalon Charmer 163779, A. B. Humphrey (Breeder's Award 1).

### BULL CALF, UNDER 1 YEAR

1, Royal Silver King 174696, Central Avenue Dairy; 2, Troutmere Lynhurst 174269, Troutmere Guernsey Farm (Breeder's Award 1); 3, Troutmere Songasaxpence 176459, Troutmere Guernsey Farm (Breeder's Award 2); 4, Clara's Absalom 177780, Central Avenue Dairy; 5, Lucky Boy of Thousand Springs 173211, Minnie W. Miller (Breeder's Award 3); 6, Escalon Hector 180095, A. B. Humphrey; 7, Escalon Roy 181077, A. B. Humphrey; 8, Roamer's Adam of Nicasio 182392, R. F. Weber.

### COW, 5 YEARS AND OVER

1, Gichee Gumee of Chippewa 132999, R. F. Weber; 2, Nellie's Sunbeam 144474, Troutmere Guernsey Farm; 3, Imp. Emblem of Fairyland 161898, Troutmere Guernsey Farm; 4, Glenora May Rose of Rowland 158948, Central Avenue Dairy; 5, St. Croix Alpha 139612, Minnie W. Miller; 6, Escalon Barbara 167320, A. B. Humphrey (Breeder's Award 1); 7, Imp. Fanny of Bella 159305, Troutmere Guernsey Farm.

### COW, 4 YEARS AND UNDER 5

1, Bertha of Thousand Springs 196859, Minnie W. Miller (Breeder's Award 1); 2, Escalon Emma 198187, A. B. Humphrey (Breeder's Award 2); 3, Troutmere Etta 214190, Troutmere Guernsey Farm (Breeder's Award 3); 4, Troutmere Stella 214189, Troutmere Guernsey Farm; 5, Lynbrook Royal Flower 211866, Central Avenue Dairy.

### COW, 3 YEARS AND UNDER 4

1, Honey's Annette of Tarryawile 215626, Troutmere Guernsey Farm; 2, Imp. Archer's Betty 287249, Minnie W. Miller; 3, Deanie's Princess of Crow Branch 224082, Central Avenue Dairy; 4, Escalon Fawn 231675, A. B. Humphrey (Breeder's Award 1); 5, Orndale Luella 244217, J. L. and C. F. Henderson; 6, Blossom's Hope of Rock View Farm 243915, J. L. and C. F. Henderson; 7, Troutmere Ethel 214193, Troutmere Guernsey Farm (Breeder's Award 2).

### COW, 2 YEARS AND UNDER 3

1, Honey's Countess of Tarryawile 260859, Troutmere Guernsey Farm; 2, Orndale Pansy 249782, J. L. and C. F. Henderson; 3, Troutmere Jenny Wren 247004, Troutmere Guernsey Farm (Breeder's Award 1); 4, Imp. Petunia of the Vauxbelets 287254, Minnie W. Miller; 5, Lynbrook Methuen's Nigelle 256625, Central Avenue Dairy; 6, Escalon Sunlight 263175, A. B. Humphrey (Breeder's Award 2); 7, Escalon Letty 257134, A. B. Humphrey (Breeder's Award 3).

### HEIFER, 18 MONTHS AND UNDER 2 YEARS

1, Benita of Thousand Springs 271158, Minnie W. Miller (Breeder's Award 1); 2, Cherry Girl of the Prairie 281693, Troutmere Guernsey Farm; 3, Troutmere Phillis 268125, Troutmere Guernsey Farm (Breeder's Award 2); 4, Challenger's Laura of Overlook 275405, Central Avenue Dairy; 5, Linwood's Miss America 275642, Central Avenue Dairy; 6, Escalon Dottie 310175, A. B. Humphrey; 7, Escalon Delight 276117, A. B. Humphrey; 8, Juanita of Rancho Nicasio 279065, R. F. Weber; Troutmere Beverly 268127, Troutmere Guernsey Farm (Breeder's Award 3).

### HEIFER, 1 YEAR AND UNDER 18 MONTHS

1, Benda of Thousand Springs 285055, Minnie W. Miller (Breeder's Award 1); 2, Fairy Venus of Evergreen Farm 292915, Central Avenue Dairy; 3, Troutmere Annie 299910, Troutmere Guernsey Farm (Breeder's Award 2); 4, Troutmere Suzanne 282555, Troutmere Guernsey Farm; 5, Marcia of Maple Ridge 276885, Central Avenue Dairy; 6, Jethro's Emigrant's Pride 303913, G. W. Emde; 7, Escalon Clarice 305963, A. B. Humphrey (Breeder's Award 3); 8, Escalon Debby 305964, A. B. Humphrey.

### HEIFER CALF, UNDER 1 YEAR

1, Linwood's Lorena 301089, Central Avenue Dairy; 2, Minerva's Arizona Maid 299583, Central Avenue Dairy; 3, Arline of Thousand Springs 310484, Minnie W. Miller (Breeder's Award 1); 4, Teresa of Thousand Springs 310485, Minnie W. Miller (Breeder's Award 2); 5, Escalon Sunshine 310181, A. B. Humphrey (Breeder's Award 3); 6, Troutmere Florence 299912, Troutmere Guernsey Farm; 7, Troutmere Adeline 298707, Troutmere Guernsey Farm; 8, Luella's Nancette of Henderkin 300210, J. L. and C. F. Henderson.

*(Please turn to page 467)*

# The Indiana State Fair

## *Most Successful Guernsey Exhibit in History of Institution*

IF the true purpose of a state fair is to bring together the best individuals from a large number of the herds of that state to compete with one another and with a selection of the best from other states, this year's Guernsey exhibit at the Indiana State Fair was the most successful in the history of that great institution.

The catalog indicated seventy-four different exhibitors entered in the open classes, most of whom were there with their cattle. Many of these, of course, were the entries of calf club members, the result of the fact that year after year this fair probably presents the greatest dairy calf club show in America outside of the National Dairy Exposition. One hundred ninety-nine head were actually in the ring in the open classes.

Four out-of-state herds were the outstanding winners of the show, but not without realizing that the Indiana entries had furnished them close and very creditable competition. Of the sixty-five animals that placed in the top five moneys in the open individual classes, thirty-four were from these herds and thirty-one from Indiana. These thirty-one animals took one first and grand championship, three seconds, six thirds, ten fourths and eleven fifths—evidence, we believe, of excellent progress in the breeding of Guernseys in Indiana. Twenty-two different Indiana exhibitors placed animals in the top five in the open classes and forty-seven in the top ten. Forty-five animals from the four out-of-state herds placed in the money, which at Indianapolis runs to ten places in every class. Seventy-one Indiana animals were in the open money. This situation is a further tribute to the policy which this fair has held for several years of offering a substantial premium list in addition to the open classes for the exhibits of Indiana entries.

Guernseys were judged as usual at Indianapolis on Wednesday, which this year fell on September 3. Professor S. M. Salisbury of Ohio State University, Columbus, was the judge. In his opinion the quality of the tops was outstanding and in most classes continued down the line for several places. The bull classes were not as strong in quality as the females. When the three year old cows were reached the judge commented that it was the best class yet, but when he came to the senior yearling heifers he began talking about the one outstanding class. There were twenty-eight of these senior yearling heifers and the quality extended very well down the line with four especially nice tops. In this long and strong class three of the top seven animals were calf club heifers.

Gayoso Farms, Horn Lake, Mississippi, was the heaviest winner of the show. Their string included three firsts in the open classes and three in the groups with the ribbon for junior champion bull awarded again as at Illinois and Ohio to their senior yearling son of Langwater Actor 60162 and Patricia of Killarney Farms 100023, Gayoso Patrician 168633. In the opinion of the judge he won over Firestone Farms' first prize junior yearling on account of his superior rump, hips, loin, head and neck. Since this report thus far has been quite largely a recommendation of Indiana Guernseys, it might be interesting to mention that the dam of this junior champion was one of that excellent producing herd of Guernseys of former years bred by Bob McNagny, Columbia City, Indiana, from which Gayoso Farms, as well as several other herds, secured some of their best foundation cows. Another bright spot about the Gayoso exhibit was the fact that practically their entire string was bred by exhibitor. Most of the animals were either the first or second generation offspring of Langwater Actor 60162. His get of sire was first, while the get of Woodbine's King of Beechwood 82949 was third.

Aside from the winnings of Gayoso Farms, the tops at Indianapolis were largely an Ohio affair. The herd of Winding Creek Farm, belonging to Julius Fleischmann, Blue Ash, had twelve head in the top ten, half of which were in the top four. Firestone Farms, Akron, had eleven in the top ten, eight of which were in the top four, while Raemelton Farm, Mansfield, had nine in the top five and eight in the top four. Mr. Black, the owner, and Mr. Kline, the manager of Raemelton Farm, deserved and received much favorable comment for their exhibit. We understand it is the first time in twelve years that this herd has been on the major circuit. With a short string of only ten head they placed eight in the top four and was the leading winner of firsts in the open classes. Four Raemelton Farm animals took blue ribbons including the junior champion female, Raemelton's Pandora 265311, that was first in the outstanding class of the show referred to above. Numbers considered, the Raemelton Farm exhibit deserves equal credit in this show with that of the premier breeder and exhibitor.

The firsts in the open classes went to five different exhibitors. Raemelton Farm took four, Gayoso Farms three, Firestone Farms three, Winding Creek Farm two, and Speck and Arbuckle one. The championships went to four of these five. Surely no one did a clean-up act at Indianapolis this year for the money was well divided.

Aiyukpa K. Laddie 136632, from the Winding Creek Farm herd, showing the best we have ever seen him, was made the senior and grand champion bull of the show. As compared with Firestone Farms' first prize aged bull for senior championship he was smoother, showed more style and finish and better quality throughout.

Hoosiers were proud of the grand champion cow. She was the first prize aged cow, Imp. Boone's Princess Valentine 105709, exhibited by Speck and Arbuckle. Born in April, 1919, she was one of that famous importation made by Charles L. Hill that constituted the animals in the third Boone County, Indiana, Guernsey Calf Club, the distribution for which was made in 1921. She is a daughter of Valentine's Secret R. G. A. S. 3902 P. S., and was well worthy of the place she won. Gayoso Farms' first prize three year old was the runner up for senior championship. She had a better udder and was smoother, but in the opinion of the judge too small.

In the Indiana classes the exhibit of Speck and Arbuckle, which included one animal from the herd of A. D. Gates, was the outstanding winner, with ten animals in the top ten places in the open classes, including the grand champion cow. The honors for runner up in the Indiana classes were about evenly divided between N. N. Smith's Bankable Stock Farm and the animals owned under various titles by the executives of the Indiana Condensed Milk Company with six apiece in the top ten places in the open classes. Three of Mr. Smith's animals took fifth or better. The

veteran Indiana breeder and exhibitor, W. H. Myers, got two of his animals into the top five, as did also a calf club boy from Indianapolis, Floyd Bain.

### *The Calf Club Show*

As was the case in the open classes, Guernseys were the second breed in the calf club show. According to State Club Leader Harry G. Ainsworth, there were 167 calf club heifers at Indianapolis this year, of which seventy-eight were Jerseys, forty-nine Guernseys, thirty-one Holsteins and nine Ayrshires. The calf club show was held on Saturday. One outstanding improvement over last year's show was made in that two judges were used. Professor Fordyce Ely, Chief of the Dairy Department at the University of Kentucky, judged the Guernseys again with satisfaction.

An indication of the quality of the Guernsey calf club show is found in the fact that the first prize calf, exhibited by Ruth Bird of Noblesville in a class of eighteen, was fourth in a class of thirty-eight in the open show on the following Wednesday, while the second prize calf was seventh and the third and fourth prize calves were tenth and ninth. Floyd Bain's top junior yearling was fifth in a class of eighteen in the open show, while Helen Skinner's first senior yearling in a class of twenty calf club heifers was fourth among the twenty-eight senior yearlings on Wednesday that constituted the outstanding class of the show. In fact, the top four in this calf club class took fourth, third, eleventh and seventh respectively on Wednesday with Howard Venable's sixth prize heifer ninth.

### *The Guernsey Meeting*

As has been customary for the last several years a dinner for Guernsey breeders was held on Wednesday evening. Each year the group that enjoys this little gathering increases in numbers. This time it was sixty-four that filled the room in the Administration Building practically to capacity. Dr. J. M. Evans, president of the Indiana Guernsey Breeders' Association, was in charge and had provided two outstanding features.

First was a delightful entertainment, which served to get everyone in the best of humor, furnished by the four young men who provide the music on Saturday evening from radio station WLS for the Prairie Farmers' Barn Dance Program. The second feature was educational and valuable to Indiana Breeders—Gavin McKerrow, secretary of the Wisconsin Guernsey Breeders' Association. He presented some ideas, out of his wealth of experience, that can be made very useful in Indiana, in a way that was effective. He suggested that it seems worth while for state associations to have a good natured physician for president, referring of course to Dr. Munn and Dr. Evans. He complimented the calf club work by suggesting that a large proportion of the best adult breeders of today were "caught young." He indicated the growth of the Wisconsin Guernsey Breeders' Association from ninety-one to 1,352 members in four years, that the county association built around breeding centers is the basis for such a growth, and that a county organization is useless and should not be attempted unless it has a definite project on which to work. This same principle applies to state organizations. He mentioned the Barron County, Wisconsin, Association as probably the best organized in his state, better for four reasons which constituted four projects well done. First, they keep their women folk interested. This project is tied closely to the social program of the club. They have township clubs, each with a women's auxiliary, and through these township clubs have built an organization so tight that what is known as cow scalpers are no longer able to exist in Barron County. A second project consists in service in the selling of cattle. The third is the sponsoring of calf club work, on which about $400 a year is spent. Commissions from the second project, of course, provide the money for the third. The fourth project consists of a definite breeding program.

Dr. Evans announced that the Indiana Guernsey Breeders' Association is to hold a consignment sale of about twenty-five or thirty bulls at the State Fair Grounds at Indianapolis on Tuesday, November 25, these bulls to be of serviceable age and out of dams with records of at least 400 pounds or better of butter fat, either official or dairy herd improvement association. He announced also that the annual meeting of the association would be held on Wednesday afternoon of Farmers' Week in January at Purdue University.

The exhibitors included: Howard Adair, Lebanon; W. Arbuckle, Flat Rock; Floyd L. Bain, Indianapolis; Ruth Bird, Noblesville; Boone County Pure Bred Livestock Company, Sheridan; Leo Brandenburg, Indianapolis; Walter Coleman, Bunker Hill; Lawrence Copeland, Camby; Woodrow DeLong, New Augusta; Fairy Ferguson, Kirklin; Firestone Farms, Akron, Ohio; Julius Fleischmann, Blue Ash, Ohio; Hilbert Fulford, Vincennes; Karl E. Gardner, Indianapolis; Earl Gartin, Greensburg; A. D. Gates, Zionsville; Gayoso Farms, Horn Lake, Mississippi; Virginia Gwinn, Noblesville; Robert C. Harvey, Bridgeport; Cyrenus W. Hey, Shelbyville; Elmer Holst, Frankfort; Russell Howsen, Lebanon; Paul Hurlock, Noblesville; Indiana Condensed Milk Company, Sheridan; Jackiel Joseph, Indianapolis; Lockhart and Engle, Albany; Mary Maddock, Sandborn; Mathys, Stiles and Enlow, Mauckport; E. Bon Merritt, Frankfort; Lyle Miller, Lebanon; Emerson J. Mithoefer, Indianapolis; W. H. Myers, Arcadia; Fred L. Owen, Milroy; Ernest W. Pierce, Indianapolis; Price and Ryan, Kirklin; Manuel Rabourn, Acton; Raemelton Farm, Mansfield, Ohio; Robinwood Guernsey Farm, Muncie; J. E. Roembkey, Hillsboro; Maurice H. Routon, Indianapolis; Arman W. Shake, Westphalia; Robert Simison, Romney; Helen Skinner, LaFayette; N. N. Smith, Frankfort; Speck and Arbuckle, Flat Rock; Leon Steward, Lebanon; Mary Arline Tucker, Russiaville; Howard C. Venable, Indianapolis; Everett A. Wichmann, Indianapolis; Ruth E. Wichmann, Indianapolis; Filo Wildeman, Newtown; Joseph William, Acton.

Following is the list of awards:

BULL, 4 YEARS AND OVER
(Eight in the Class)

1, Sergeant's Governor of Mountrose 91577, Firestone Farms; 2, Sunnyvale Sun 103167, Raemelton Farm; 3, Belle of Iola's Wilson 110016, Mathys, Styles and Enlow (Indiana 1); 4, Hoosier Monarch 90419, Emerson J. Mithoefer (Indiana 5); 5, Bob of Waterbabble Farm 164813, Jackiel Joseph (Indiana 6); 6, Robinwood's Piedro 112891, Lockhart and Engle; 7, Colonel Lindbergh of Four A's 149247, Howard Adair (Breeder's Award 1); 8, The Prim Monarch 123274, Robinwood Guernsey Farm.

BULL, 3 YEARS AND UNDER 4
(Seven in the Class)

1, Aiyukpa K. Laddie 136632, Julius Fleischmann; 2, Fair Oaks Lucky 138511, Speck and Arbuckle (Indiana 2); 3, Gayoso Marauder 136607, Earl Gartin (Indiana 3); 4, Stony Hill Dollie's Jess 136648, Indiana Condensed Milk Company (Indiana 4); 5, Gayoso Masher 141703, W. H. Myers; 6, Randot Merrilly of Oakrest 148970, Price and Ryan; 7, Linden Dairyman 133602, W. Arbuckle.

BULL, 2 YEARS AND UNDER 3
(Six in the Class)

1, Aiyukpa King's Searchlight 150883, Julius Fleischmann;

(*Please turn to page 465*)

# EDITORIAL COMMENT

### *The Dairy Outlook*

BECAUSE of the grave condition of marketing we are giving nearly in full the outlook as presented on September 15 by the Bureau of Agricultural Economics, United States Department of Agriculture. We have omitted the creamery butter situation and the European condition because of lack of space, but much valuable information is given in the following.

A marked reduction in production of dairy products during the summer caused a very pronounced upturn in prices, particularly for butter, beginning in July. Prices of dairy products are expected to advance moderately during the fall, prior to the usual seasonal drop in mid-winter, but to remain at a lower level than has obtained during the last few years, owing to the prevailing tendency toward expansion of the industry. If business conditions improve there will be a tendency for consumer demand to increase. Conditions in the dairy industry, however, such as increasing numbers of cows, may be expected to prevent any substantial strengthening of dairy prices.

The drouth caused heavy damage in production during the pasture season, but supplies of roughage and hay are fairly ample in the more important dairy sections, and while fall production is not expected to reach that of last year, the decrease will probably not be nearly as heavy as it was during the summer months. Prices of feedstuffs in general are expected to follow changes in corn prices, but not so much so as in other years. More than the usual seasonal advance in corn prices is expected although the ample supplies of oats, barley and wheat will tend to prevent any extreme advances.

Feed supplies are not seriously depleted in the specialized dairy territory where approximately eighty-five per cent of the total butter is produced. Even if production in areas outside of this territory is reduced by as much as a third as a result of the feed shortage, total production would be only about five per cent under what might usually be expected. Substantial increases in numbers of milk cows and heifers are now taking place. This indicates that when the disturbed conditions due to the drouth and business depression shall have passed, the dairy industry is likely to find itself overexpanded, necessitating further readjustment to consumer demand for its products.

### THE SHORT-TIME OUTLOOK

ALL dairy areas feel the effects of the decreased demand for dairy products that has resulted directly from the depression in business. The outlook, however, varies sharply between localities depending on the severity of the present drouth. In most of the Ohio Valley and in some portions of a larger area extending from southern Missouri to Maryland, and south into the lower Mississippi Valley, the situation is critical, with water scarce, pastures failing or gone, the corn crop seriously hurt and farmers already compelled to begin feeding their scanty supply of hay and grain.

In this area, where about ten per cent of the total butter fat supply of the country is normally produced, some distress selling of milk cows is to be expected. In local areas, this distress selling is already under way. In so far as it can be limited to the close culling out of old and unproductive cows it is probably the best solution of the problem. The loss of selling productive cows at their beef value is so great that the great majority of farmers rather than accept such prices as can now be secured appear to be planning to rough their cows through the winter on straw or on corn fodder. This will tend to reduce local milk production until well into the next pasture season. While it may be the best policy in many individual cases there are probably too many farmers who are expecting milk cow prices to return to what they were a year ago. The price of butter fat has been discouraging, but returns from the alternative uses of roughage and pasture for feeding beef cattle have also been low.

The present low level of production and the recent increases in the price of butter and other dairy products are due, primarily, to the very poor pastures. Pastures on September 1 were below average everywhere in the country except northern New England and parts of the range area from Idaho through to Arizona. Combining the September 1 reports on the condition of pasture in the various states in proportion to relative importance in milk production, the North Atlantic States averaged fifty-three, the North Central States averaged forty, the South Atlantic States averaged forty-three, the South Central States averaged thirty-eight and the Western States averaged seventy-three. While comparable records for September are available only since 1915, the reports for August are available back to 1866, and indicate that pastures have been much poorer than at any time in at least fifty years.

In the drouth area production per cow fell off rapidly during July. In New York and Michigan the decline came chiefly in August. On the first of June the 20,000 crop correspondents reporting to the Department of Agriculture were securing a daily average of eighteen pounds of milk per milk cow from their herds, probably the highest that had ever been secured at that time of the year. By July 1 production per cow had dropped to 17.2 or six per cent lower than at the same time last year. By August 1 production had dropped to 14.2 or about eight per cent lower than the previous year, and on September 1 production was 12.8 pounds, 6.4 per cent below the 13.7 pounds secured on that date last year. Even during the winter months production in the drouth area and in a considerable part of the centralized territory is likely to continue low because of the scarcity of feed, although individuals who have a local fluid milk market may be able to secure prices high enough to justify increased purchases of grain. In the northern dairy sections production will, as usual, depend in part on the spread between the cost of grain and the price received for milk.

Many farmers in the drouth areas may find it more profitable to market their older and poorer cows than to buy shipped-in hay and grain to carry them over to another season. The present drouth, however, has reduced butter production with resulting advances of butter prices, so that even before the return of normal conditions in the business world prices of dairy products may be on the basis they were before the fall in prices. The spread between the cost of feed and the price of butter has widened during the past two months.

Supplies of feed grains and hay far below average are in prospect for the 1930-1931 season. The decrease of twenty-four per cent from last year in the estimated size of the corn crop is only partly offset by larger crops of oats and barley and expected heavier

feeding of wheat. The September 1, 1930, crop report of the United States Department of Agriculture shows total expected production of corn, oats, barley and grain sorghums this year to be 87,856,000 tons as compared with 103,057,000 tons in 1929 and the five year average (1924 to 1928) of 111,920,000 tons.

Prices of feeds have reflected to some extent poor pasture conditions and the prospective shortage of the corn and hay crops. Corn prices advanced sharply in July and early in August, although they have declined since the latter date. Oats and barley have been fairly steady. Timothy prices have advanced to a point the highest in recent years. Alfalfa hay prices have also advanced and are above the levels of the years 1925, 1926, 1927 and 1929, but below prices in 1924 and 1928. By-product feeds as a group, except corn by-product feeds, are cheaper than a year ago. Gluten feed and hominy feed are slightly higher. Prices of oats and barley millfeeds and concentrates are likely to be sustained by the short corn crop and relatively high corn prices, but hardly to the same extent as in other years. Heavy feeding of wheat this winter is likely.

The effects of the business depression and the drouth tend to obscure the underlying condition of the dairy industry. There is a widespread tendency to make substantial further increases in the number of milk cows kept on farms. Even if allowance is made for some forced local liquidation, the present trend of milk cows numbers in the country as a whole seems to be distinctly upward. The dairy farmers have been and apparently still are saving more than the customary number of heifer calves, and reports from stockyards would seem to indicate that the number of aged milk cows being disposed of is still somewhat below normal. As long as this tendency continues the long-time outlook for dairying is, at best, unfavorable.

### *Applicants for Membership*

THE following Guernsey breeders have applied for membership in THE AMERICAN GUERNSEY CATTLE CLUB:

MARYLAND: Mrs. Lionel Atwill, Eccleston, recommended by Granville H. Hibberd; Thomas Hughes, Easton, recommended by Granville H. Hibberd; Masonic Home of Grand Lodge of A. F. and A. M. of Maryland, Cockeysville, recommended by Granville H. Hibberd.

VIRGINIA: George Benoit, Fredericksburg, recommended by Louis McL. Merryman.

WISCONSIN: L. B. Becker, Omro, recommended by W. F. Eckart.

### *Loma Farms Awards*

THE following are the awards secured by Loma Farms, Marquette, Michigan, in the group classes at the Wisconsin State Fair. These awards were received too late to be included in the regular write-up on the fair.

Calf Herd: Second place, Loma Farms, showing Loma Mobena 172974, Loma Anna 296104 and Loma Doris 296103.

Young Herd: Second place, Loma Farms, showing Loma Sensation 169929, Loma Dame 271089, Loma Flora 281172, Loma Anna 296104 and Loma Doris 296103; fourth place, Loma Farms, showing Loma Aristocrat 166223, Loma Champion Secret 270436, Loma Defender's Gracious 294745, Loma Champion Marion 296102 and Loma Golden Rilma 311198.

Aged Herd: Second place, Loma Farms, showing Loma Max 134229, Bay Cliffs Symphony 159063, Luxerin Helpmate 248273, Loma Flora 281172 and Loma Anna 296104.

Get of Sire: Second place, Loma Farms on get of Loma Max 134229, showing Loma Sensation 169929, Loma Dame 271089, Loma Flora 281172 and Loma Mobena 172974; third place, Loma Farms on get of Cherub's Royal Defender of Shorewood 96270, showing Loma Max 134229, Loma Sergeant 156632, Loma May Rosie 257164 and Loma Defender's Gracious 294745.

Produce of Dam: First place, Loma Farms on produce of Sergeant's Maxie of Mountrose 105225, showing Loma Max 134229 and Loma Sergeant 156632; fourth place, Loma Farms on produce of Flora's Cream Cup of City View 99113, showing Loma Double 151004 and Loma Flora 281172.

---

### *SALES AND MEETINGS*

Oct. 2. Louis Merryman's 22nd Semi-Annual Guernsey Sale, Maryland State Fair Grounds, Timonium, Maryland.

Oct. 3. Michigan Guernsey Breeders' Association Fourth Semi-Annual Blood Tested Sale, East Lansing, Michigan.

Oct. 8. Ohio Guernsey Breeders' Association Consignment Sale, Wooster, Ohio.

Oct. 9. Darke County Guernsey Breeders' Association Consignment Sale, Greenville, Ohio. Ohio Guernsey Breeders' Association, Wooster, Ohio, sale managers.

Oct. 10. Guernsey Sale at White Hall Farm, two miles east of Waynesboro, Pennsylvania, along the state highway, route sixteen. For catalog write to J. Harlan Frantz, Waynesboro.

Oct. 11. Andrew W. Kerts dispersal sale at Caldwell Place, Marion, New York. John S. Rich, sale manager.

Oct. 23. Knox County Guernsey Breeders' Association Consignment Sale, Mount Vernon, Ohio. Ohio Guernsey Breeders' Association, Wooster, Ohio, sale managers.

Oct. 24. Whiteville, North Carolina, sale, Whiteville, North Carolina.

Oct. 28. Florida State Dairy Sale, Monticello, Florida.

Oct. 29. Annual meeting of the Franklin County Guernsey Breeders' Association at the farm of Mr. and Mrs. B. C. Kenniston, Farmington, Maine.

Oct. 31. Warsaw, North Carolina, sale, Warsaw, North Carolina.

Nov. 25. Oklahoma Guernsey Breeders' Association Annual Sale of fifty blood tested Guernseys, State Fair Grounds, Oklahoma City. For catalog write Tom Cooper, 701 North Broadway, Oklahoma City.

### *FAIRS AND EXPOSITIONS*

Sept. 27-Oct. 4. Oklahoma Free State Fair, Muskogee, Oklahoma. Guernseys judged on October 2 by Professor Earl Weaver, Oklahoma Agricultural and Mechanical College, Stillwater, Oklahoma.

Sept. 28-Oct. 5. South Louisiana State Fair, Donaldson, Louisiana. Guernseys judged on September 29.

Sept. 29-Oct. 4. Alabama State Fair, Birmingham, Alabama. Guernseys will be judged on October 1 by C. H. Staples.

Sept. 29-Oct. 4. West Texas Fair, Abilene, Texas.

Sept. 29-Oct. 5. Dairy Cattle Congress, Waterloo, Iowa. Guernseys will be judged on September 30 and October 1 by C. S. Rhode, Urbana, Illinois.

Oct. 4. Fifth Annual Sewickley Guernsey Cattle Club Show, Alleghany Country Club Show Grounds, Sewickley Heights, Pennsylvania. W. K. Hepburn, judge.

Oct. 4-11. Utah State Fair, Salt Lake City, Utah. Guernseys judged on October 6 and 7 by Professor F. W. Atkeson, Moscow, Idaho.

Oct. 5-12. Southeastern Fair, Atlanta, Georgia.

Oct. 6-11. Arkansas State Fair, Little Rock, Arkansas. Guernseys judged on October 7 by H. D. Dvorachek, Fayetteville, Arkansas.

Oct. 6-11. Mississippi Fair and Dairy Association, Meridian, Mississippi. C. H. Staples of the Louisiana State University will judge Guernseys on October 7.

Oct. 6-11. Piedmont Livestock Show, Salisbury, North Carolina.

Oct. 7-11. Mississippi-Alabama Fair and Dairy Show, Tupelo, Mississippi.

Oct. 10-19. Texas Cotton Palace, Waco, Texas.

Oct. 11-19. National Dairy Exposition, St. Louis, Missouri. Guernseys will be judged by Professor H. H. Kildee of Ames, Iowa, on October 16 and 17. Professor Kildee will be assisted by W. K. Hepburn, Anselma, Pennsylvania.

Oct. 11-26. State Fair of Texas, Dallas, Texas. Guernseys judged October 22 by Professor J. B. Fitch, Manhattan, Kansas.

Oct. 13-18. Georgia State Exposition, Macon, Georgia. Guernseys judged on October 14.

Oct. 13-18. Mississippi State Fair, Jackson, Mississippi.

Oct. 13-18. North Carolina State Fair, Raleigh, North Carolina.

Oct. 15-17. Southwest Idaho Dairy Show, Caldwell, Idaho.

Oct. 20-25. South Carolina State Fair, Columbia, South Carolina. Guernseys will be judged on October 21 by C. E. Wylie of Knoxville, Tennessee.

Oct. 20-26. State Fair of Alabama, Montgomery, Alabama.

Oct. 25-Nov. 1. Pacific International Livestock Exposition, Portland, Oregon. Guernseys judged October 28 by Professor E. V. Ellington of Pullman, Washington.

Oct. 25-Nov. 2. State Fair of Louisiana, Shreveport, Louisiana.

Oct. 31-Nov. 7. Third annual Ak-Sar-Ben Stock Show, Omaha, Nebraska.

Nov. 3-5. The California Livestock and Baby Beef Show, San Francisco, California.

Nov. 8-15. Pacific Slope Dairy Show, Oakland, California. Guernseys judged on November 11 by George B. Caine, Logan, Utah.

Nov. 10-13. Kansas National Live Stock Show, Wichita, Kansas.

Nov. 10-15. Arizona State Fair, Phoenix, Arizona. Guernseys judged on November 10 by Dr. C. Y. Cannon, Ames, Iowa.

Nov. 10-16. South Texas State Fair, Beaumont, Texas.

Nov. 15-22. American Royal Live Stock Show, Kansas City, Missouri. Guernseys will be judged on November 21.

Nov. 22-30. Florida State Fair and Exposition, Jacksonville, Florida.

Nov 29-Dec. 6. International Livestock Exposition, Chicago, Illinois.

Jan. 17-24. National Western Stock Show, Denver, Colorado. Guernseys judged on January 19.

Jan. 28-Feb. 8. South Florida Fair, Tampa, Florida.

Mar. 7-15. Southwestern Exposition, Fort Worth, Texas. Guernseys judged on March 12.

# The Maryland State Fair

## *Thirty-seven Breeders Exhibit 105 Animals*

THE Guernsey exhibit at the Maryland State Fair, held at Timonium from September 1 to 6, while creditable, was not to be compared with last season. There were thirty-seven exhibitors who showed 105 animals—less than half the number of animals shown last year. This was due to a combination of circumstances. The Trenton Inter-State Fair that was held at the same time as the Maryland State Fair, and the drought conditions in Maryland, were the most unfavorable factors.

Maryland Guernsey breeders were delighted with the exhibit made by the Masonic Home of Maryland. This is a new herd that has just recently been established, and while their winnings were few they made an excellent showing for the time they have had in breeding Guernseys.

The outstanding winner was Brooklandwood Farms that succeeded in securing the grand championship on their bull, Beechwood Prince Select 130365, and the female grand championship on Redpath's Miss Delight 222947. They also won first place in the exhibitor's herd, with Louis McL. Merryman a close second. In the breeder's young herd Louis McL. Merryman won first place and Brooklandwood Farms won second. Brooklandwood Farms took first place in the get of sire class, second place going to the Masonic Home of Maryland. Brooklandwood Farms also took first in the produce of dam class, four cows in milk class, and Advanced Register cow class. They also won the Isaac E. Emerson Trophy that goes to the exhibitor winning the most money in the Guernsey breed.

In the cow class, four years and over, the exhibits were not up to standard and this probably was the weakest class presented before Judge H. H. Kildee. The calf club exhibits were very good throughout and made an excellent and interesting showing.

The exhibitors included: Mrs. Lionel Atwill, Eccleston; James R. Bailey, Westminster; R. Dales Beard, Rockville; Bloomfield Farm, Glyndon; Brooklandwood Farms, Brooklandville; Calder Farm, Parkton; William Chilicoat, Sparks; J. W. Davis and Son, Rocks; C. C. Freeland, Baltimore; Samuel Galbreath, Rocks; M. C. Graybeal, Churchville; John H. Hampshire, Hampstead; Harford Guernsey Association, Bel Air; Kenneth Harmon, New Windsor; William Hibberd, Brooklandville; Thomas Hughes, Easton; J. F. Jones, Bel Air; J. Sterling Leister, Hampstead; Masonic Home of Maryland, Cockeysville; Louis McL. Merryman, Sparks; Herbert Neal, Easton; Ralph Reck, Mt. Airy; Lambert Rickey, Aberdeen; Thornton Farm, Riderwood.

Following is the list of awards:

*Beechwood Prince Select 130365, senior and grand champion bull, owned by Brooklandwood Farms, Brooklandville, Maryland*

BULL, 3 YEARS AND OVER

1, Beechwood Prince Select 130365, Brooklandwood Farms; 2, Langwater Promoter 114979, John H. Hampshire; 3, May Rose Daisy's Cherub 117728, Thornton Farm; 4, Paradise Master 83152, C. C. Freeland; 5, Sunnybrook Ultra Noble 103615, Harford Guernsey Association; 6, Gerar Fanny's Prince 131850, Louis McL. Merryman (Breeder's Award 1); 7, Redpath's Rockman 122219, Brooklandwood Farms (Breeder's Award 2); 8, Bloomfield Ultra Prince 137340, Bloomfield Farm (Breeder's Award 3).

BULL, 2 YEARS AND UNDER 3

1, Alden's Golden Cherub 152393, C. C. Freeland; 2, Brooklandwood Veteran 150230, Masonic Home of Maryland; 3, Homestead Foremost Reliable 147482, Herbert Neal; 4, Cramond's Buddy of Longview Farm 147451, Ralph Reck.

BULL, 18 MONTHS AND UNDER 2 YEARS

1, Beech Hill Renoun 183013, Calder Farm; 2, Entry, Lambert Rickey.

BULL, 1 YEAR AND UNDER 18 MONTHS

1, Chestnutwold Exciter 176606, M. C. Graybeal; 2, Sylvia's King Pin 168808, Brooklandwood Farms (Breeder's Award 1); 3, Rhoda's Patient King 2d 164899, Louis McL. Merryman (Breeder's Award 2); 4, Marie's Fashion Plate 171677, James R. Bailey; 5, Gayoso Actor's Regent 176751, R. Dales Beard.

BULL CALF, 4 MONTHS AND UNDER 12

1, Greatness 174018, J. Sterling Leister; 2, Select's Royal 177098, Brooklandwood Farms (Breeder's Award 1); 3, Select's Liberty Boy 175077, Brooklandwood Farms (Breeder's Award 2); 4, Gerar Fanny's Prince 2d 182436, Louis McL. Merryman (Breeder's Award 3); 5, Gerar Fox Point 4th 173659, Louis McL. Merryman; 6, Chenar Nugget 182402, Thomas Hughes.

COW, 4 YEARS AND OVER

1, Redpath's Janette 204921, Brooklandwood Farms (Breeder's Award 1); 2, Redpath's Lady Betty 204919, Brooklandwood Farms (Breeder's Award 2); 3, Gerar Jessica 170460, Louis McL. Merryman (Breeder's Award 3); 4, Bloomfield

(Please turn to page 467)

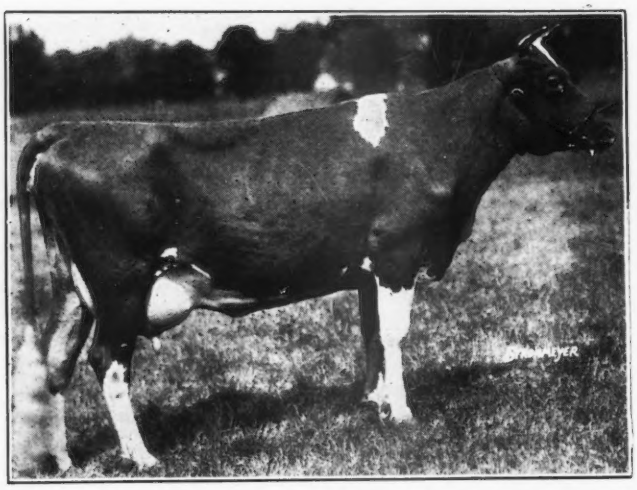

*Redpath's Miss Delight 222947, senior and grand champion female, owned by Brooklandwood Farms, Brooklandville, Maryland*

# The Michigan State Fair

## *Bigger and Better Exhibit Than in Former Years*

A LARGER showing of Michigan owned cattle augmented by the Corium Farm show string from Fond du Lac, Wisconsin, made up one of the best showings of Guernseys held at the Michigan State Fair in recent years. The fair was held at Detroit, August 31 to September 6. Not only was the exhibit larger than formerly, but better in general qualities with larger and better balanced classes throughout. Instead of the customary top animal in each class, there were usually two or three suitable tops from which to choose. This was especially true in the aged cow, three year old and junior yearling classes where the places were hotly contested for.

A number of new herds came out this year including Thornwood Farms, Ada, Michigan, owned by B. A. Wallace and B. S. Warren; Haven Hills Farm, Albion, Michigan, owned by George E. Dean, and several other breeders which made up the Eaton County show herd. The return of Loma Farms, Marquette, Michigan, added materially to the strength of the showing. Eight Michigan herds were entered in the competition. A total of 127 head, as well as a large number of calf club animals, were entered. This was the largest breed exhibit at the fair with the exception of the Holstein breed which was reinforced by three state institution herds. Eaton County showed the only county herd group.

The premiums in the open classes were well distributed among the exhibitors. Proud Lane of Echo Glade 131568, owned by Corium Farm, won the senior and grand championship bull award and Corium Ultimas' Kay 282268, also owned by Corium Farm, won the junior championship award in the juvenile division. Loma Farms won the senior and grand championship award on the venerable Imp. County Flower of Langwater 149216 and junior and reserve grand championship on their yearling bull, Loma Sensation 169929. Several calf club entries broke into the winning column in some of the juvenile classes taking as high as second premium.

Corium Farm and Thornwood Farms shared the awards in the group classes about equally, Corium Farm taking first in the exhibitor's herd, breeder's young herd and in both the yearling and calf herds, while Thornwood Farms took the blue in the dairy herd, produce of dam and get of sire divisions. The produce of dam class was exceedingly strong and hotly contested for between the Thornwood, Corium and Loma entries. Thornwood Farms emerged victorious showing Frenchman's Defender's Pansy of G. R. 220965 and Pansy's Blossom of Guernsey Range 247882, which were first prize three and two year olds respectively. Loma Farms was premier Michigan breeder.

E. G. Woodward, manager of Grassland Farms, Taconic, Connecticut, tied the ribbons on September 4. He stated that, "The Guernsey showing was a high class exhibit with well balanced classes."

The exhibitors included: Fredrick Brennan, Capac; Corium Farm, Fond du Lac, Wisconsin; Eaton County Guernsey Breeders' Association, Charlotte; Ernest Girbach, Saline; Green Vale Farm, Coopersville; Haven Hills Farm, Albion; Loma Farms, Marquette; Overlook Farm, Rochester; Red Rose Farms Dairy, Northville; Thornwood Farms, Ada.

Following is the list of awards:

BULL, 3 YEARS AND OVER
(Nine in the Class)

1, Proud Lane of Echo Glade 131568, Corium Farm; 2, Cherub's Gold of Prospect 114623, Loma Farms; 3, King Red Rose Erick 137343, Red Rose Farms Dairy (Breeder's Award 1); 4, Loma Max 134229, Loma Farms; 5, Grassland Cooperator 117486, Eaton County Guernsey Breeders' Association; 6, Aiyukpa K. Sailor Lad 141899, Haven Hills Farm.

BULL, 3 YEARS OLD
(Four in the Class)

(Ribbons only were awarded in this class and animals were allowed to be shown in the class of bulls three years old and over.)

1, Proud Lane of Echo Glade 131568, Corium Farm; 2, King Red Rose Erick 137343, Red Rose Farms Dairy (Breeder's Award 1); 3, Loma Max 134229, Loma Farms; 4, Aiyukpa K. Sailor Lad 141899, Haven Hills Farm.

BULL, 2 YEARS OLD
(Four in the Class)

1, Corium Pride's Jack 150826, Corium Farm (Breeder's Award 1); 2, Corium Ultimas' Ibycus 145132, Corium Farm (Breeder's Award 2); 3, Loma Double 151004, Loma Farms (Breeder's Award 3).

BULL, 18 MONTHS AND UNDER 2 YEARS

1, Corium Pride's Juno 165138, Overlook Farm; 2, Steadfast of Haven Hills 161185, Haven Hills Farm (Breeder's Award 1); 3, Loma Sergeant 156632, Loma Farms (Breeder's Award 2); 4, Corium Ultimas' Juan 180683, Corium Farm (Breeder's Award 3); 5, Majesty's Courageous 173933, Green Vale Farm; 6, Langwater Emir 161558, Green Vale Farm.

BULL, 1 YEAR AND UNDER 18 MONTHS

1, Loma Sensation 169929, Loma Farms (Breeder's Award 1); 2, Corium Pride's Kennett 166684, Corium Farm (Breeder's Award 2); 3, Haven Hills May Prince, Haven Hills Farm (Breeder's Award 3); 4, Loma Aristocrat 166223, Loma Farms; 5, Rockingham May Prince 176671, Haven Hills Farm; 6, Red Rose Tiger Lilly 174354, Red Rose Farms Dairy.

BULL CALF, 4 MONTHS AND UNDER 12

1, Loma Mobena 172974, Loma Farms (Breeder's Award 1); 2, Corium Pride's Kingston 178728, Corium Farm (Breeder's Award 2); 3, Loma Champion Gladdie 180622, Loma Farms (Breeder's Award 3); 4, Corium Pride's Lionel 181999, Corium Farm; 5, Haven Hills Fashion 181706, Haven Hills Farm; 6, Green Vale Darius 179278, Green Vale Farm.

COW, 5 YEARS AND OVER
(Seven in the Class)

1, Imp. County Flower of Langwater 149216, Loma Farms; 2, Fern of Haven Hills Farms 197098, Haven Hills Farm; 3, Coventry Herald's Gem 182361, Overlook Farm; 4, Corium Caroline 120663, Corium Farm (Breeder's Award 1); 5, Cere's Queen, Haven Hills Farm; 6, Imp. Bickleigh Primrose 3d 241606, Green Vale Farm.

COW, 4 YEARS AND UNDER 5

1, Carl's Primrose 207377, Green Vale Farm; 2, Duchess of Greenwold 212890, Haven Hills Farm; 3, Corium Brownie's Governess 205543, Corium Farm (Breeder's Award 1); 4, Corium Ultimas' Genevieve 199613, Corium Farm; 5, Brooklandwood Dora 194685, Overlook Farm; 6, Loretta May Jane 196267, Eaton County Guernsey Breeders' Association.

COW, 3 YEARS AND UNDER 4

1, Frenchman's Defender's Pansy of G. R. 220965, Thornwood Farms; 2, Scottland Eugene, Eaton County Guernsey Breeders' Association (Breeder's Award 1); 3, Maple Lane Ultra Ida 232885, Overlook Farm; 4, Corium Ultimas Helga 218215, Corium Farm (Breeder's Award 2); 5, Koboss Spotswood Amy 232451, Haven Hills Farm; 6, Corium Pride's Ilsa 235593, Corium Farm (Breeder's Award 3).

HEIFER, 2 YEARS AND UNDER 3

1, Pansy's Blossom of Guernsey Range 247882, Thornwood Farms; 2, Luxerin Helpmate 248273, Loma Farms; 3, Corium Pride's Jacienta 256288, Corium Farm (Breeder's Award 1); 4, Aiyukpa K. Gem 258132, Green Vale Farm; 5, Green Vale

*(Please turn to page 404)*

# The Brockton Fair of 1930

## *A High Quality Show With Splendid Attendance*

THE dairy show of the Brockton Fair, held at Brockton, Massachusetts, from September 9 to 13, brought out 117 entries showing considerable quality. Ard-Na-Clachan Farm won the grand champion bull award on Ard-Na-Clachan Mr. Spotswood 155476, a son of the show cow, Miss Spotswood of A. D. F. 66091. In years past this splendid animal has won six grand championships and has won first place in her class some eleven times. She was a consistent winner through the junior classes to the aged cow classes. Her son seems to be taking her place in carrying on the good type.

The female grand championship was awarded to Glencliff Farm on Priscilla of Grahamdale 133136. The junior championship for bulls was awarded to Locust Grove Dairies on Hardwick's Amos 179063, that also won the junior championship at the Trenton Inter-State Fair. The junior champion heifer was Merry Madge of Hill Girt 266977, shown by Bellaire Farms.

First moneys were divided quite equally between Locust Grove Dairies, owned by Henry W. Leeds of Westville, New Jersey, Glencliff Farm, owned by Paul R. Johnson of Independence, Kansas, and Ard-Na-Clachan Farm, owned by H. D. Brewer of Shrewsbury, Massachusetts. The other money was divided quite equally between the Clearing Farm, owned by D. W. Gurnett of Kingston, Massachusetts, Bellaire Farms, Montclair, New Jersey, The Aldrich Farm, owned by S. M. Aldrich, of Rehoboth, Massachusetts, and the Forges Farm, owned by Sherman L. Whipple of Plymouth. Two other breeders who exhibited were Earl R. Gummow of West Bridgewater, Massachusetts, and George H. Timmins of Ware, Massachusetts, Mr. Timmins exhibiting one animal and securing a second prize.

In the aged bull class, Cramond Leader 67912, shown by D. W. Gurnett, secured first place and lost to Ard-Na-Clachan Mr. Spotswood 155476 for the grand championship honors. W. K. Hepburn of Anselma, Pennsylvania, judged the Guernseys and was assisted in this class by John Lindsey. There were several very good classes, with sixteen in the aged cow class, fifteen in the class for cows two years and under three, and twenty-two in the heifer class.

In the Guernsey specials for a state herd, all owned by Massachusetts breeders, Ard-Na-Clachan Farm won first, D. W. Gurnett won second, The Aldrich Farm won third and E. R. Gummow won fourth. The Forges Farm won the Massachusetts Department of Agriculture cup for the best Guernsey cow in milk, owned by a Massachusetts exhibitor, on Cherry's Nina of The Forges 205711. The herdsman's prize, for the herdsman winning the most money in the open classes, was awarded to Joseph Broadhurst of Locust Grove Dairies, the second prize going to Joe Simmons of Glencliff Farm, third prize to Walter Jauncey, Sr., and the fourth prize to Archie Queripel, herd manager for D. W. Gurnett.

By reason of the change of the dates of the fair from October to September 9 to 13, the weather was ideal, and an extremely large crowd was in attendance during the entire show. The dairy show committee consisted of H. L. Tinkham, John S. Ames, J. L. Keith and J. C. Cort. It is always a pleasure to attend this show because of the splendid treatment under the management of Mr. Cort.

Following are the awards:

### Bull Calf, Under 1 Year
(Nine in the Class)

1, Hardwick's Amos 179063, Locust Grove Dairies (Breeder's Award 1); 2, Hardwick's Andy 179062, Locust Grove Dairies (Breeder's Award 2); 3, Glencliff Madderan 181170, Glencliff Farm (Breeder's Award 3); 4, Ard-Na-Clachan Spartan 176900, Ard-Na-Clachan Farm; 5, Glencliff Admiral 172595, Glencliff Farm; 6, Constantius of the Clearing 177786, D. W. Gurnett.

### Bull, 1 Year and Under
(Seven in the Class)

1, Ward Acres Brockton 155513, Locust Grove Dairies; 2, Lynbrook Monarch 161093, George H. Timmins; 3, Aldrich Farm King 160867, The Aldrich Farm; 4, Glencliff Danmar 167259, Glencliff Farm (Breeder's Award 1); 5, Courageous of the Clearing 173436, D. W. Gurnett (Breeder's Award 2); 6, Deptford Valiant 170355, Locust Grove Dairies; Lily's Buddy of Riverside 172037, Earl R. Gummow (Breeder's Award 3).

### Bull, 2 Years and Under 3
(Two in the Class)

1, Ard-Na-Clachan Mr. Spotswood 155476, Ard-Na-Clachan Farm (Breeder's Award 1); 2, Hardwicks King Masher 150752, Locust Grove Dairies (Breeder's Award 2).

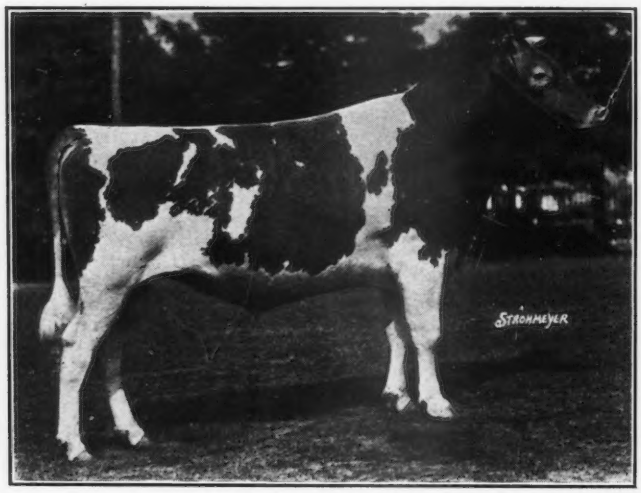


*Ard-Na-Clachan Mr. Spotswood 155476, senior and grand champion bull, owned by Ard-Na-Clachan Farm, Shrewsbury, Massachusetts*

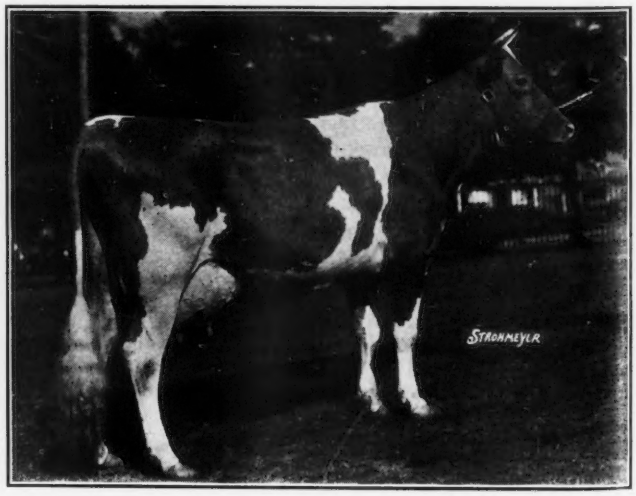


*Cherry's Nina of The Forges 205711, winner of The Massachusetts Department of Agriculture trophy, owned by The Forges Farm, Plymouth, Massachusetts*

BULL, 3 YEARS AND OVER

1, Cramond Leader 67912, D. W. Gurnett; 2, Border King of Roberts 71645, Glencliff Farm; 3, Hector of Greenway 105159, Bellaire Farms; 4, Bessie B.'s Athlete 128922, The Aldrich Farm; 5, Langwater Tribesman 141687, Earl R. Gummow.

COW, 4 YEARS AND OVER
(Sixteen in the Class)

1, Priscilla of Grahamdale 133136, Glencliff Farm; 2, Augusta's Pride of Willow Hill 132611, Locust Grove Dairies; 3, Cherry's Nina of The Forges 205711, Forges Farm (Breeder's Award 1); 4, Imp. Choice Amelia's Ruby 226883, Bellaire Farms; 5, Noble Clare 182444, Ard-Na-Clachan Farm; 6, Imp. Violet of the Chouet 308872, D. W. Gurnett; Mignonne's Val-Glen 201608, Locust Grove Dairies (Breeder's Award 2).

COW, 3 YEARS AND UNDER 4
(Seven in the Class)

1, Hardwick's Blossom 228453, Locust Grove Dairies (Breeder's Award 1); 2, Miss Spotswood of Ard-Na-Clachan 231452, Ard-Na-Clachan Farm (Breeder's Award 2); 3, Imp. Nellie's Diadem V. 278480, D. W. Gurnett; 4, Imp. Iris Blue Bell VI. 308877, D. W. Gurnett; 5, Abba Star of Ward Acres 231889, Bellaire Farms; 6, Phillips Maiden 232050, The Aldrich Farm.

COW, 2 YEARS AND UNDER 3
(Fifteen in the Class)

1, Sarah of Clover Farm 245452, The Aldrich Farm; 2, Royal's Gem of Pomeroy 258806, Bellaire Farms; 3, Vimiera of Ard-Na-Clachan 254699, Ard-Na-Clachan Farm (Breeder's Award 1); 4, Glencliff Meranda 262321, Glencliff Farm; 5, Orchid of Ard-Na-Clachan 264900, Ard-Na-Clachan Farm (Breeder's Award 2); 6, Imp. Myrtle of Rocque Balan 308891, D. W. Gurnett; Forges' Ultra Beauty 262354, Forges Farm (Breeder's Award 3).

HEIFER, 18 MONTHS AND UNDER 2 YEARS
(Ten in the Class)

1, Merry Madge of Hill Girt 266977, Bellaire Farms; 2, Glencliff Patricia 268185, Glencliff Farm (Breeder's Award 1); 3, Forges' Ultra Snowdrop 282744, Forges Farm (Breeder's Award 2); 4, Pansy of Ard-Na-Clachan 284372, Ard-Na-Clachan Farm (Breeder's Award 3); 5, Driescilla of Ard-Na-Clachan 283968, Ard-Na-Clachan Farm; 6, Oaks Farm Deanie 263020, D. W. Gurnett.

HEIFER, 1 YEAR AND UNDER 18 MONTHS
(Ten in the Class)

1, Glencliff Danella 284851, Glencliff Farm (Breeder's Award 1); 2, Glencliff Jeanine 295690, Glencliff Farm (Breeder's Award 2); 3, Nellie of The Forges 3d 288136, Forges Farm (Breeder's Award 3); 4, Bellaire's Alpha 292536, Bellaire Farms; 5, Gayoso King's Secret 288221, Locust Grove Dairies; 6, Rose of Ard-Na-Clachan 298037, Ard-Na-Clachan Farm.

HEIFER CALF, UNDER 1 YEAR
(Twenty-two in the Class)

1, Rose Marie of Locust Grove 291146, Locust Grove Dairies; 2, Hardwick's Hazel of L. G. 307698, Locust Grove Dairies (Breeder's Award 1); 3, Glencliff Clarisa 312402, Glencliff Farm (Breeder's Award 2); 4, Bellaire's Joyful 293791, Bellaire Farms; 5, Forges' Ultra Faithful 308184, Forges Farm (Breeder's Award 3); 6, Cherub Rose of Ard-Na-Clachan 311210, Ard-Na-Clachan Farm; 7, Hardwick's Lassie 298693, Locust Grove Dairies.

SENIOR AND GRAND CHAMPION BULL

Ard-Na-Clachan Mr. Spotswood 155476, Ard-Na-Clachan Farm.

JUNIOR CHAMPION BULL

Hardwick's Amos 179063, Locust Grove Dairies.

SENIOR AND GRAND CHAMPION FEMALE

Priscilla of Grahamdale 133136, Glencliff Farm.

JUNIOR CHAMPION FEMALE

Merry Madge of Hill Girt 266977, Bellaire Farms.

GRADED HERD

1, Glencliff Farm, showing Border King of Roberts 71645, Priscilla of Grahamdale 133136, Glencliff Meranda 262321, Glencliff Danella 284851 and Glencliff Clarisa 312402; 2, Bellaire Farms, showing Hector of Greenway 105159, Imp. Choice Amelia's Ruby 226883, Royal's Gem of Pomeroy 258806, Merry Madge of Hill Girt 266977 and Bellaire's Joyful 293791; 3, Locust Grove Dairies, showing Hardwicks King Masher 150752, Hardwick's Cherub of Locust Grove 250183, Augusta's Pride of Willow Hill 132611, Gayoso King's Secret 288221 and Rose Marie of Locust Grove 291146; 4, Ard-Na-Clachan Farm, showing Ard-Na-Clachan Mr. Spotswood 155476, Miss Spotswood of Ard-Na-Clachan 231452, Vimiera of Ard-Na-Clachan 254699, Driescilla of Ard-Na-Clachan 283968 and Cherub Rose of Ard-Na-Clachan 311210; 5, D. W. Gurnett, showing Cramond Leader 67912, Imp. Violet of the Chouet 308872, Oaks Farm Deanie 263020, Violet of the Clearing 306433 and Imp. Myrtle of Rocque Balan 308891; 6, The Aldrich Farm, showing Bessie B.'s Athlete 128922, Phillips Maiden 232050, Sarah of Clover Farm 245452, Supreme's First Lady 277111 and Aldrich Farm Beulah 290999.

YOUNG HERD

1, Glencliff Farm, showing Glencliff Romilla 312401, Glencliff Clarisa 312402, Glencliff Admiral 172595, Glencliff Danella 284851 and Glencliff Jeanine 295690; 2, Forges Farm, showing King Cole of The Forges 174450, Forges' Ultra Snowdrop 282744, Nellie of The Forges 3d 288136, Forges' Flower Girl 299090 and Forges' Ultra Faithful 308184; 3, Ard-Na-Clachan Farm, showing Ard-Na-Clachan Spartan 176900, Driescilla of Ard-Na-Clachan 283968, Pansy of Ard-Na-Clachan 284372, Cherub Rose of Ard-Na-Clachan 311210 and Buttercup of Ard-Na-Clachan 307801; 4, Earl R. Gummow, showing Riverside Athlete 174259, Minetta of Riverside 270009, Riverside Kathie, Riverside Rose Marie 314265 and Riverside Rosabel 314266.

DAIRY HERD

1, Ard-Na-Clachan Farm, showing Halfred Farms Twilight 111880, Noble Clare 182444, Orchid of Ard-Na-Clachan 264900 and Vimiera of Ard-Na-Clachan 254699; 2, Locust Grove Dairies, showing Augusta's Pride of Willow Hill 132611, Mignonne's Val-Glen 201608, Glenburnie Daffodil 175872 and Hardwick's Blossom 228453; 3, The Aldrich Farm, showing Sarah of Clover Farm 245452, Lynbrook Spotlight 188727, Phillips Maiden 232050 and Lynbrook Bertha 238565; 4, Glencliff Farm, showing Priscilla of Grahamdale 133136, Glencliff Meranda 262321, Sylvana La Palina 243940 and Imp. Camille of L'Ancresse 239219; 5, Bellaire Farms, showing Imp. Choice Amelia's Ruby 226883, Twin Star of Breidablik 165137, Twin Light of Breidablik 165138 and Royal's Gem of Pomeroy 258806; 6, D. W. Gurnett, showing Imp. Violet of the Chouet 308872, Imp. Nellie's Diadem V. 278480, Imp. Prudence of Blancs Bois 279200 and Imp. Iris Blue Bell VI. 308877.

GET OF SIRE

1, Locust Grove Dairies on get of Mixter Hardwick 107510, showing Hardwick's Amos 179063, Hardwick's Andy 179062, Hardwick's Blossom 228453 and Hardwick's Hazel of L. G. 307698; 2, Glencliff Farm on get of Lily's Danny of Fern-Dell 121800, showing Glencliff Patricia 268185, Glencliff Danella 284851, Glencliff Admiral 172595 and Glencliff Clarisa 312402; 3, Ard-Na-Clachan Farm on get of Cherub's Contender of Shorewood 95923, showing Pansy of Ard-Na-Clachan 284372, Orchid of Ard-Na-Clachan 264900, Cherub Rose of Ard-Na-Clachan 311210 and Rose of Ard-Na-Clachan 298037; 4, Forges Farm on get of Rhea's Ultra King 115765, showing Forges' Ultra Beauty 262354, Forges' Ultra Snowdrop 282744, Forges' Flower Girl 299090 and Forges' Ultra Faithful 308184; 5, The Aldrich Farm on get of Cherub's Monarch of Shorewood 117203, showing Lynbrook Monarch 161093, Lynbrook Bertha 238565, Aldrich Farm Beulah 290999 and Aldrich Farm Honeysuckle 288515; 6, Earl R. Gummow on get of Langwater Tribesman 141687, showing Riverside Athlete, Riverside Kathie, Riverside Rose Marie 314265 and Riverside Rosabel 314266.

PRODUCE OF DAM

1, Locust Grove Dairies on produce of Cavalier's Abbess of Pomeroy 184474, showing Hardwick's Amos 179063 and Hardwick's Andy 179062; 2, Ard-Na-Clachan Farm on produce of Bay Cliffs Cherub Gladiolus 195830, showing Cherub Rose of Ard-Na-Clachan 311210 and Pansy of Ard-Na-Clachan 284372; 3, Locust Grove Dairies on produce of Glenburnie Blossom 137736, showing Glenburnie Daffodil 175872 and Hardwick's Blossom 228453; 4, Glencliff Farm on produce of Hillcroft Gloria 173493, showing Glencliff Patricia 268185 and Glencliff Clarisa 312402; 5, Ard-Na-Clachan Farm on produce of Vimiera Rose of Ard-Na-Clachan 204694 showing Vimera of Ard-Na-Clachan 254699 and Driescilla of Ard-Na-Clachan 283968; 6, Forges Farm on produce of Nina of The Forges 137797, showing Cherry's Nina of The Forges 205711 and Forges' Sunshine 264694.

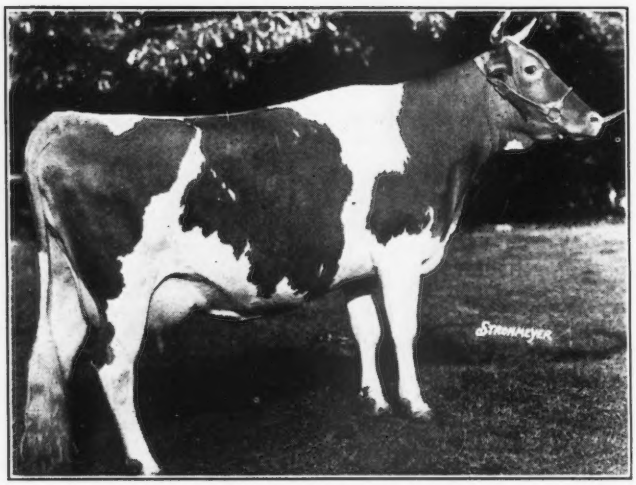

*Redpath's Janette 204921, senior and grand champion female, owned by Brooklandwood Farms, Brooklandville, Maryland*

# Maryland Counties

## *Geneva Farms and H. B.*

THE second Harford, Baltimore and Cecil Counties, Maryland, Guernsey Field Day is past history. In spite of the drought which has been hanging over Maryland for the past sixty days, twenty-four Guernsey breeders and twenty 4-H Calf Club boys and girls brought a total of eighty-nine head of the best Guernseys in those three counties to this annual Guernsey gala day at Geneva Farms, Rocks, on August 15. There were nineteen more head shown this year than in 1929. The cattle were better fitted and better trained. Over 400 people attended the show.

Joseph Broadhurst, manager of Locust Grove Dairies, Westville, New Jersey, did the judging, and his placings were very acceptable and satisfactory to the ringside as well as to the exhibitors. No cash prizes were offered except for the calf club classes. Both in the yearling and calf classes, $2.50 was paid to each boy or girl showing a calf. Seven Guernsey cream pitchers were donated by six of the prominent breeders in that section and one by the Maryland Guernsey Breeders' Association. These cups were given to the winners of the blue in each class. Mrs. Dean Bedford, Fallston, Maryland, gave a show blanket to the winners of second place in each class. George White, Fork, Maryland, gave a beautiful show halter to the first prize winner in each of the 4-H club classes. Twelve subscriptions to the GUERNSEY BREEDERS' JOURNAL were given by THE AMERICAN GUERNSEY CATTLE CLUB to the first six places in each of the club classes. Besides the above prizes, a beautiful ribbon was given to the winners of the first ten places in each class.

The fact that there were nineteen more head of cattle shown this year than in 1929, and five more exhibitors, is evidence of the interest and enthusiasm for Guernseys in that section of Maryland.

Chestnutwold Excitor 176606, owned by M. C. Graybeal, Bel Air, Maryland, was made junior and grand champion bull of the show. The senior and grand championship award for females went to Redpath's Janette 204921, owned by Brooklandwood Farms, Brooklandville, Maryland, and the junior championship award went to Select's Queen 278749, also owned by Brooklandwood Farms.

The exhibitors included: J. Steward Austin, Rocks; Brooklandwood Farms, Brooklandville; Calder Farm, Parkton; William Chilcoat, Sparks; Crowls Brothers, Street; James W. Davis and Sons, Rocks; Marjory Lee Enfield, Forest Hill; Gerald Ensor, Cockeysville; J. F. Fantom, Delta; William N. Foard, White Hall; Samuel Galbreath, Street; M. C. Graybeal, Bel Air; Ross Hanna and Son, White Hall; Harford Guernsey Association, Rocks; William Hibberd, Brooklandville; J. F. Jones, Pylesville; Thomas S. Jones, Street; James Johnston, McDonogh; Vernon Kolk, Long Green; A. Alvin Lee, Phoenix; L. M. Merryman, Sparks; Charles Miller, Baldwin; J. F. Reading, Street; L. G. Scarborough, Street; Zeb Sherrill, Sparks; Bert Wiley, White Hall; Worthington Brothers, Bel Air.

Following is the list of awards:

BULL, 2 YEARS AND OVER

1, Sunnybrook Ultra Noble 103615, Harford Guernsey Association; 2, Fantom's King 173042, J. F. Fantom; 3, Cavalier's Emperor 145078, Thomas S. Jones; 4, Cavalier's Duke 141606, J. F. Jones.

BULL, 1 YEAR AND UNDER 2

1, Chestnutwold Excitor 176606, M. C. Graybeal; 2, Beech Hill Renown, Calder Farm; 3, Geneva Flashlight 179157, J. F. Reading; 4, Ultimo's Cherub of Shorewood 166108, Crowls Brothers.

BULL, UNDER 1 YEAR

1, Geneva's Noble Peer, James W. Davis and Son; 2, Select's Royal 177098, Brooklandwood Farms; 3, Kemah Dart 175524, Worthington Brothers; 4, Gerar Fanny's Prince 2d 182436, Louis McL. Merryman; 5, Love's Maples Rival 178668, J. Steward Austin.

COW, 3 YEARS AND OVER

1, Redpath's Janette 204921, Brooklandwood Farms; 2, Geneva's Fashion 171888, James W. Davis and Son; 3, Locust Tsoette 172271, Ross Hanna and Son; 4, Geneva's Gay Girl, James W. Davis and Son; 5, Bel Air Merry Xmas 92143, James W. Davis and Son; 6, Bel Air Sally 106438, James W. Davis and Son.

COW, 2 YEARS AND UNDER 3

1, Gerar Miriam 257943, Louis McL. Merryman; 2, Ultra Lulu 3d 306830, J. F. Jones; 3, Superior's Daisy 255887, Brooklandwood Farms; 4, Goldwood Jardiniere Alphea 252423, Worthington Brothers; 5, Tsoette's Queen of Locust Grove 228933, Ross Hanna and Son; 6, Geneva's Holiday Spirit 250941, James W. Davis and Son.

HEIFER, 1 YEAR AND UNDER 2

1, Select's Queen 278749, Brooklandwood Farms; 2, Rockman's Bell 266918, William Chilcoat; 3, Mill Dale Queen Anne 284272, William Hibberd; 4, Mill Dale Ida 276800, A. Alvin

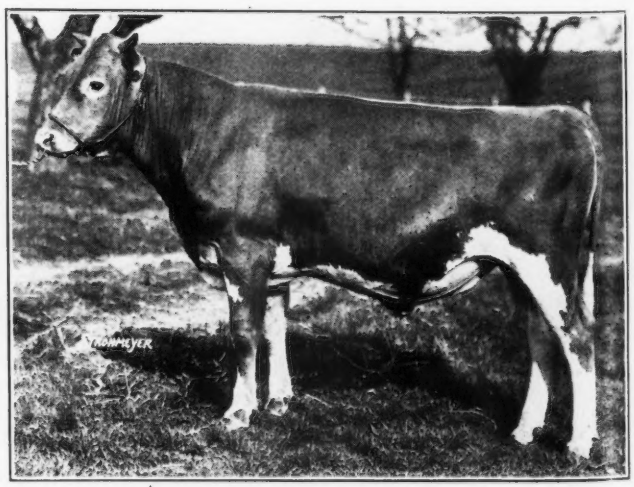

*Chestnutwold Excitor 176606, junior and grand champion bull, owned by M. C. Graybeal of Bel Air, Maryland*

# Hold Field Days

## *Getty Hosts to Breeders*

Lee; 5, May Royal's Carol 265713, Samuel Galbreath; 6, Clear View's Dianah 277599, William N. Foard.

HEIFER, UNDER 1 YEAR

1, Overbrook Beauty 294086, Gerald Ensor; 2, Select's Bell 300435, William Chilcoat; 3, Select's Anne 297784, Zeb Sherrill; 4, Entry, Marjory Lee Enfield; 5, Guernside Dot 304876, Charles Miller; 6, Gerar Noble Clare 3d 310201, Louis McL. Merryman.

JUNIOR AND GRAND CHAMPION BULL

Chestnutwold Excitor 176606, M. C. Graybeal.

SENIOR AND GRAND CHAMPION FEMALE

Redpath's Janette 204921, Brooklandwood Farms.

JUNIOR CHAMPION FEMALE

Select's Queen 278749, Brooklandwood Farms.

GET OF SIRE

1, James W. Davis and Son on get of Jardiniere's Gracieux; 2, Brooklandwood Farms on get of Beechwood Prince Select 130365; 3, Harford Guernsey Association on get of Sunnybrook Ultra Noble 103615; 4, J. F. Fantom on get of Pomara Rose's Boy of Green Gables 85438; 5, James W. Davis and Son on get of Sunnybrook Friar 126121; 6, L. G. Scarborough on get of Clifton's Uncle Sam 128450.

PRODUCE OF DAM

1, James W. Davis and Son on produce of Geneva's Bonnie Lassie; 2, Ross Hanna and Son on produce of Tsoette of Butternut Brook 113316; 3, William Chilcoat on produce of Rockman's Bell 266918; 4, James W. Davis and Son on produce of Bel Air Merry Xmas 92143; 5, James W. Davis and Son on produce of Geneva's Starlight 175459.

4-H CLUB CLASSES

HEIFER, 1 YEAR AND UNDER 2

1, Rockman's Bell 266918, William Chilcoat; 2, Mill Dale Queen Anne 284272, William Hibberd; 3, Mill Dale Ida 276800, A. Alvin Lee; 4, May Royal's Carol 265713, Samuel Galbreath; 5, May Royal's Fancy 270967, Bert Wiley; 6, Golden Maid of the Mist 279889, Vernon Kolk.

HEIFER, UNDER 1 YEAR

1, Overbrook Beauty 294086, Gerald Ensor; 2, Select's Bell 300435, William Chilcoat; 3, Select's Anne 297784, Zeb Sherrill; 4, Entry, Marjory Lee Enfield; 5, Guernside Dot 304876, Charles Miller; 6, Rhoda's Patient Rose 313925, James Johnston.

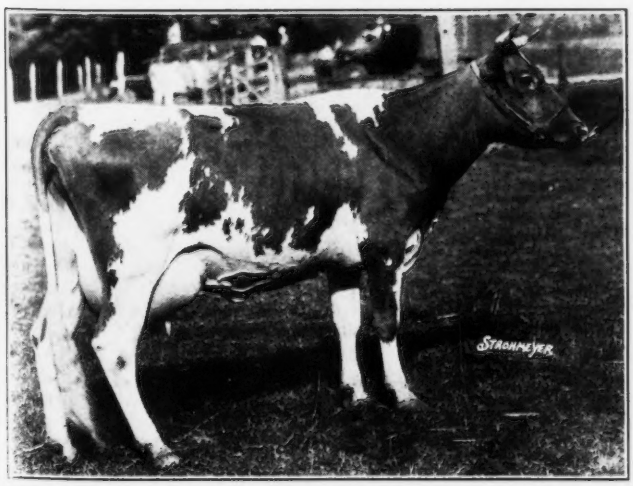


*Windsor Hill Lilly 210876, senior and grand champion female, exhibited by C. Kenneth Harman of New Windsor, Maryland*

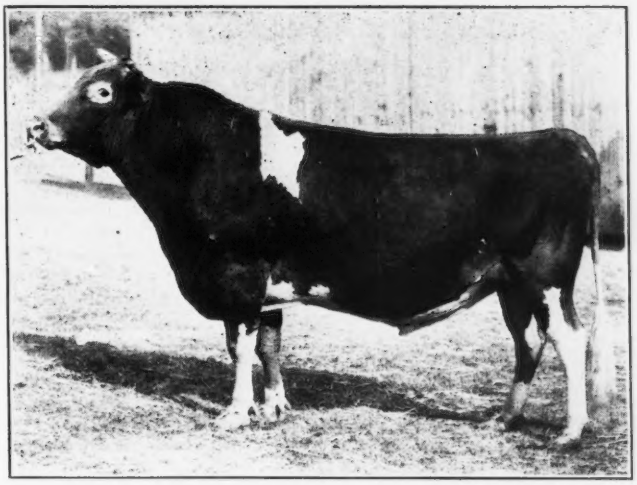

*Langwater Promoter 114979, senior and grand champion bull, owned by Meadow Brook Farm, Hampstead, Maryland*

### *Carroll County Field Day*

TWENTY-FOUR Guernsey exhibitors showed eighty-eight head of the best Guernsey cattle from Washington, Montgomery, Howard and Carroll Counties at the Carroll County, Maryland, Guernsey Field Day held on August 16 at the farm of H. B. Getty, New Windsor. For the past two years the Maryland Guernsey Breeders' Association has sponsored three Guernsey field days each year. This was the third field day held this year, the first being at Salisbury on May 30 and the second at Rocks on August 15. In spite of the drought, the show this year was a big improvement over the 1929 show. Twenty more head of cattle were shown and all of them were better conditioned than last year. All of the classes were well filled and the quality of the cattle would be a credit to any county fair in America and to many state fairs.

The success of the show was due largely to the work of the show committee, who were as follows, and L. C. Burns, county agent of Carroll County: H. B. Getty, chairman, New Windsor; C. E. Hampshire, Hampstead; James Bailey, Westminster; Clay Gardner, Sykesville, and C. D. Harman, New Windsor.

Guernsey cream cups were given by Senator Smith Snader; the First National Bank, New Windsor; "A friend of Guernseys," and Meadow Brook Farm, Hampstead. These beautiful cream cups were given as prizes to the owner of the junior champion male and female and the senior champion male and female.

The field day was honored by the presence of Dr. R. A. Pearson, president of the University of Maryland. President Pearson has always been vitally interested in dairying and was an enthusiastic ringside spectator. More than 400 people crowded around the ringside to see the work of Judge Joseph Broadhurst, Westfield, New Jersey. Mr. Broadhurst is manager of Locust Grove Dairies and is an outstanding judge and showman. He was very consistent in all of his placings and picked a very acceptable lot of prize winners. His first prize animals, which competed for the championships, were especially uniform in type and of high quality. To the ringside, as well as the exhibitors, his work was very satisfactory.

Field days such as this one, encourages the beginner to show his cattle. Sterling J. Leister, Hampstead, a new showman in Guernsey circles, entered three head—a bull and two heifers. With the three head he succeeded in winning junior champion bull award,

(Please turn to page 404)

# Wisconsin State Fair

(*Continued from page 388*)

Miss Myrtle of Maple Hill 160639, Boulder Bridge Farm; 3, Carmel Rosette of Willow Valley Farm 207774, Elmer Walter; 4, Corium Caroline 120663, Corium Farm (Breeder's Award 1); 5, Carrol of Elderwood 195524, Roy Burton and Son (Breeder's Award 2); 6, Imp. County Flower of Langwater 149216, Loma Farms; 7, Valentine's Satinett's Lily 163430, D. L. Williams; 8, Euciline 191411, Boulder Bridge Farm.

### Cow, 4 Years and Under 5

1, Corium Brownie's Governess 205543, Corium Farm (Breeder's Award 1); 2, Corium Ultimas' Genevieve 199613, Corium Farm (Breeder's Award 2); 3, Cherub's Rose of Gold 202596, J. H. Stewart, Dean Stewart, T. R. Stewart and J. E. Ingels (Breeder's Award 3); 4, Clovis of Kodan 299387, J. J. Blahnik; 5, Senator's Jennie of Elmwood 216777, A. P. Bean and Son; 6, King's Violet of Salem 201247, Edward Young; 7, Nixey of Meadow View 203387, W. R. Boese; 8, Madge of Manitou 218713, George Gilbertson.

### Cow, 3 Years and Under 4

1, Boulder Bridge Barbara 244101, Boulder Bridge Farm (Breeder's Award 1); 2, Dunwalke Princess Valentine 232740, Boulder Bridge Farm; 3, Cinnamon's Clara of Seneca Corners 223956, Lee Burlingham; 4, Corium Ultimas Helga 218215, Corium Farm (Breeder's Award 2); 5, Corium Pride's Ilsa 235593, Corium Farm (Breeder's Award 3); 6, Cherub's Memory of Broad Ripple 228275, M. B. Lee; 7, Hayes Fussy's Cherub Beauty 236302, J. R. Love and Son; 8, Venture's Dorothy of Elmwood 236182, A. P. Bean and Son.

### Heifer, 2 Years and Under 3

1, Lynbrook Diana 274824, Boulder Bridge Farm; 2, Luxerin Helpmate 248273, Loma Farms; 3, Florham Sparkles 241980, Boulder Bridge Farm; 4, Corium Pride's Jacienta 256288, Corium Farm (Breeder's Award 1); 5, Loma May Rosie 257164, Loma Farms (Breeder's Award 2); 6, Tillybarden King's Arabella 259233, Charles J. Mitchell (Breeder's Award 3); 7, Cherub's Dolly of Laneside 283889, J. H. Stewart, T. R. Stewart, Dean Stewart and J. E. Ingels; 8, Pearl's Darling of Woodland Echo 247534, J. H. Stewart, T. R. Stewart, Dean Stewart and J. E. Ingels.

### Heifer, 18 Months and Under 2 Years

1, Hilltop Fashion Rose 268487, Boulder Bridge Farm; 2, Loma Champion Secret 270436, Loma Farms (Breeder's Award 1); 3, Sarnia Hyacinth 277258, Charles L. Hill (Breeder's Award 2); 4, Loma Dame 271089, Loma Farms (Breeder's Award 3); 5, Glendale Pride's Pet 276448, Adolph Nuttleman; 6, Dunwalke Afterglow 268300, Boulder Bridge Farm; 7, Corium Ultimas' Justina 282266, Corium Farm; 8, Boulder Bridge Corinne 268034, Boulder Bridge Farm.

### Heifer, 1 Year and Under 18 Months

1, Corium Ultimas' Kay 282268, Corium Farm (Breeder's Award 1); 2, Loma Flora 281172, Loma Farms (Breeder's Award 2); 3, Boulder Bridge Darcy 313460, Boulder Bridge Farm (Breeder's Award 3); 4, Boulder Bridge Doris 313461, Boulder Bridge Farm; 5, Boulder Bridge Dame 313462, Boulder Bridge Farm; 6, Loma Defender's Gracious 294745, Loma Farms; 7, Fawndaway's Iliene 285256, Wilbur M. Becker; 8, Koehn's Farm Irene 294715, Lee Burlingham.

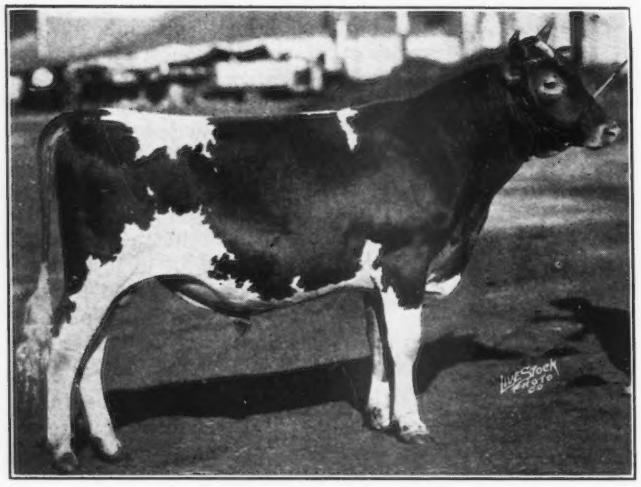

*Loma Sensation 169929, junior champion bull, owned by Loma Farms, Marquette, Michigan*

### Heifer Calf, 6 Months and Under 12

1, Boulder Bridge Dora 313464, Boulder Bridge Farm (Breeder's Award 1); 2, Entry, Robert Ludeman; 3, Loma Anna 296104, Loma Farms (Breeder's Award 2); 4, Boulder Bridge Delaire 313463, Boulder Bridge Farm (Breeder's Award 3); 5, Idora's Maid of Pleasant View 304036, E. W. Groeler; 6, Corium Pride's Lorna 312498, Corium Farm; 7, Priscilla of Red River 293921, Robert S. Hulburt; 8, Boulder Bridge Dairygirl 313466, Boulder Bridge Farm; 9, Entry, Loma Farms; 10, Luxerin Katherine 314136, Luxerin Farm.

### Heifer Calf, Under 6 Months

1, Alice of Amor 279540, J. R. Love and Son (Breeder's Award 1); 2, Silver Cup of Louis Corners 308168, F. F. Thielke and Son (Breeder's Award 2); 3, Beauty's Rose of Redwood 304982, Edward Young; 4, Entry, Loma Farms (Breeder's Award 3); 5, Entry, W. R. Boese; 6, Entry, Nina Bean; 7, Entry, Katherin Onsrud; 8, Entry, Corium Farm; 9, Cherub's Faith of Rose Lawn 312291, J. H. Stewart, Dean Stewart, T. R. Stewart and J. E. Ingels; 10, Cherry's Babette 308247, Lee Burlingham.

### Senior and Grand Champion Bull

Langwater Waldorf 128541, Boulder Bridge Farm.

### Junior Champion Bull

Loma Sensation 169929, Loma Farms.

### Senior and Grand Champion Female

Moose Valley Minuet 156989, Boulder Bridge Farm.

### Junior Champion Female

Boulder Bridge Dora 313464, Boulder Bridge Farm.

### Aged Herd

1, Boulder Bridge Farm, showing Langwater Waldorf 128541, Moose Valley Minuet 156989, Lynbrook Diana 274824, Hilltop Fashion Rose 268487 and Boulder Bridge Dora 313464; 2, Corium Farm; 3, Loma Farms; 4, Corium Farm; 5, Elmer Walter, showing Sylvanite Golden Victor 132788, Carmel Rosette of Willow Valley Farm 207774, Prince Frederick's Deloros 245524, Yeksa's Florence 282671 and Enola Ardella 306919; 6, Edward Young.

### Young Herd

1, Boulder Bridge Farm, showing Boulder Bridge Warrior 181714, Boulder Bridge Doris 313461, Boulder Bridge Darcy 313460, Boulder Bridge Dora 313464 and Boulder Bridge Delaire 313463; 2, Loma Farms; 3, Corium Farm; 4, Loma Farms; 5, Ludwig Lee; 6, A. P. Bean and Son, showing Forward of Elmwood 169617, Nettie of Elmwood 290224, Cherub's Queen of Elmwood 286624, Vida of Elmwood 305925 and entry; 7, Gilbert Hickcox.

### Calf Herd

1, Boulder Bridge Farm, showing Boulder Bridge Warrior 181714, Boulder Bridge Dora 313464 and Boulder Bridge Delaire 313463; 2, Loma Farms; 3, Boulder Bridge Farm, showing Boulder Bridge Steadfast 181716, Boulder Bridge Dairymaid 313465 and Boulder Bridge Dairygirl 313466; 4, Corium Farm; 5, Ludwig Lee; 6, J. R. Love and Son.

### Get of Sire

1, Boulder Bridge Farm on get of Langwater Waldorf 128541, showing Boulder Bridge Warrior 181714, Boulder Bridge Dora 313464, Boulder Bridge Dairygirl 313466 and Boulder Bridge Delaire 313463; 2, Loma Farms; 3, Loma Farms; 4, Corium Farm; 5, Boulder Bridge Farm on get of Langwater Waldorf 128541, showing Boulder Bridge Steadfast 181716, Boulder Bridge Doris 313461, Boulder Bridge Darcy 313460 and Boulder Bridge Dame 313462; 6, J. H. Stewart, T. R. Stewart, Dean Stewart and J. E. Ingels on get of Cherub's Sequel of Shorewood 73822, showing Cherub's Master Fern of Laneside 136262, Cherub's Rose of Gold 202596, Cherub's Golden Girl 187191 and Cherub's Dolly of Laneside 283889; 7, Corium Farm.

### Produce of Dam

1, Loma Farms; 2, Boulder Bridge Farm on produce of Imp. Slogan's Lady Astor of Langwater 149219, showing Langwater Waldorf 128541 and Langwater Slogan 166129; 3, J. H. Stewart, T. R. Stewart, Dean Stewart and J. E. Ingels on produce of Bonnie of Lonsdale 98154, showing Cherub's Rose of Gold

(*Please turn to page 403*)

# The West Virginia State Fair

## *Guernsey Show Awards*—By James V. Hopkins

THE Guernsey show at the fiftieth West Virginia State Fair was not quite as large as some of the other shows, but the quality was as good as that of any previous year. A total of fifty-two animals were exhibited by five breeders.

In the aged bull class, Charter of Springwood 8th 85989, owned by Harry McClellan, Lancaster, Ohio, was the outstanding bull, winning first and grand championship awards. The senior yearling class was won by Brooklandwood High Time 154565. This bull has won five consecutive blues this season and would have stood a chance if he had not had a leg injury which made him slightly lame. The get of sire class was probably the most hotly contested class of the whole show. It was finally won by the get of Langwater Woodman 136264.

The blue ribbons were quite evenly divided between Harry McClellan, and J. Herbert Snyder, Union Bridge, Maryland, the former taking six firsts while Mr. Snyder took five firsts. Mr. Snyder was especially pleased with the show in the group classes since he bred practically all the animals he exhibited. Mr. McClellan's herd made a clean sweep of the championships, taking every purple.

The exhibitors included: J. Herbert Snyder, Union Bridge, Maryland; Harry McClellan, Lancaster, Ohio; H. A. Jones, Fredericktown, Pennsylvania; C. H. Campbell, Saint Clairsville, Ohio, and J. C. Dean, Washington, West Virginia.

Following is the list of awards:

Bull, 3 Years and Over

1, Charter of Springwood 8th 85989, Harry McClellan.

Bull, 2 Years and Under 3

1, Grand Master of Elgercon 149297, H. A. Jones; 2, Horn's Tip Top 148581, H. A. Jones.

Bull, 18 Months and Under 2 Years

1, Brooklandwood High Time 154565, J. Herbert Snyder; 2, Janet's Golden Duke 180301, J. C. Dean; 3, King of Emlym's King 157551, C. H. Campbell.

Bull, 1 Year and Under 18 Months

1, Franchester Dawn, Harry McClellan.

Bull Calf, 4 Months and Under 12

1, McClellan's Grand Duke, Harry McClellan; 2, Ethel's Surprise King 180279, C. H. Campbell; 3, Locustcrest W. King 177146, J. Herbert Snyder; 4, Guardsman of Deemston 179739, H. A. Jones; 5, Monarch's Surprise 180650, C. H. Campbell.

Cow, 4 Years and Over

1, Amity Charity 114003, H. A. Jones; 2, Fern of Valley Holmes 2d, Harry McClellan; 3, Dorothy of Rich Grove Farm 145781, H. A. Jones; 4, Monarch's Beauty Babe 214951, C. H. Campbell; 5, Locustcrest Belle 208505, J. Herbert Snyder.

Cow, 3 Years and Under 4

1, Beauty's Valentine of Beech Brook 228954, C. H. Campbell; 2, Monarch's Goldie, C. H. Campbell.

Cow, 2 Years and Under 3

1, Briar Rose of Summit Farm 242291, Harry McClellan; 2, Locustcrest Emerald 282537, J. Herbert Snyder; 3, Josephine May 160332, H. A. Jones; 4, Monarch's Ultra, C. H. Campbell.

Heifer, 18 Months and Under 2 Years

1, Locustcrest W. Nancy 282541, J. Herbert Snyder; 2, Rose Beam of Shadyside 277180, Harry McClellan; 3, Centerville Agnes May 306270, H. A. Jones; 4, Locustcrest Ultra Violet 282539, J. Herbert Snyder; 5, Ethel Surprise 283157, C. H. Campbell.

Heifer, 1 Year and Under 18 Months

1, McClellan's Lady Valentine 313861, Harry McClellan; 2, Valentine Surprise 290666, C. H. Campbell.

Heifer Calf, 4 Months and Under 12

1, Locustcrest W. Kitty 307647, J. Herbert Snyder; 2, McClellan's Grand's Pride, Harry McClellan; 3, Locustcrest W. Betty 299721, J. Herbert Snyder; 4, McClellan's Grand Dictator 313862, Harry McClellan; 5, Gail Dimple of Centerville 306272, H. A. Jones.

Senior and Grand Champion Bull

Charter of Springwood 8th 85989, Harry McClellan.

Junior Champion Bull

McClellan's Grand Duke, Harry McClellan.

Senior and Grand Champion Female

Briar Rose of Summit Farms 242291, Harry McClellan.

Junior Champion Female

McClellan's Lady Valentine 313861, Harry McClellan.

Graded Herd

1, Harry McClellan; 2, J. Herbert Snyder; 3, H. A. Jones.

Yearling Herd

1, Harry McClellan; 2, J. Herbert Snyder; 3, C. H. Campbell.

Calf Herd

1, Harry McClellan; 2, J. Herbert Snyder; 3, H. A. Jones; 4, C. H. Campbell; 5, C. H. Campbell.

Get of Sire

1, J. Herbert Snyder on get of Langwater Woodman 136264; 2, Entry, Harry McClellan; 3, H. A. Jones on get of Fairacres Guardsman 125808; 4, C. H. Campbell on get of Flower's Surprise of Walnut Hill 135699; 5, C. H. Campbell on get of Flower's Surprise of Walnut Hill 135699.

Produce of Dam

1, C. H. Campbell on produce of Leader's Beauty 167416; 2, Entry, Harry McClellan; 3, H. A. Jones on produce of Josephine May 160332; 4, J. Herbert Snyder on produce of Becky Sharpe of McLean 147503; 5, C. H. Campbell on produce of Monarch's Ethel 226790.

# Wisconsin State Fair

(*Continued from page 402*)

202596 and Cherub's Golden Girl 187191; 4, Corium Farm; 5, Loma Farms; 6, F. F. Thielke and Son.

Four Cows in Milk

1, Boulder Bridge Farm, showing Lynbrook Diana 274824, Miss Myrtle of Maple Hill 160639, Euciline 191411 and Dunwalke Princess Valentine 232740; 2, Corium Farm; 3, Edward Young.

County Herd

1, Fond du Lac County; 2, Jefferson County; 3, Monroe County; 4, Waukesha County; 5, Manitowoc County; 6, Chippewa County; 7, La Crosse County, showing King's Rex of Village View 150304, Buddie of Briarcombe 161984, King's Violet of Salem 201247, Cherub's Memory of Broad Ripple 228275, Princess Velma of Salem 250412, Glendale Pride's Pet 276448, King's Bess of Village View 290771, Phyllis of Village View 313001 and Mack of Village View 181479; 8, Polk County; 9, Kewaunee County; 10, Wood County; 11, Taylor County.

SUMMARY OF 31548 ADVANCED REGISTER RECORDS
(Includes single, double, and triple letter records)

| | Records | Lbs. Milk | Lbs. B. F. | Per Cent. |
|---|---|---|---|---|
| CLASS A | 9520 | 11125.4 | 547.1 | 4.92 |
| CLASS B | 2086 | 10748.8 | 531.9 | 4.95 |
| CLASS C | 2486 | 10415.1 | 512.5 | 4.92 |
| CLASS D | 2661 | 9955.1 | 496.0 | 4.98 |
| CLASS E | 3077 | 9319.6 | 469.5 | 5.04 |
| CLASS F | 3864 | 9426.5 | 456.8 | 4.85 |
| CLASS G | 7854 | 8709.2 | 435.2 | 5.00 |
| | 31548 | 9960.1 | 492.6 | 4.95 |

## The Michigan State Fair

(Continued from page 397)

Beda 263983, Green Vale Farm (Breeder's Award 2); 6, Loma May Rosie 257164, Loma Farms (Breeder's Award 3).

HEIFER, 18 MONTHS AND UNDER 2 YEARS

1, Corium Ultimas' Justina 282266, Corium Farm (Breeder's Award 1); 2, Ultra Lady of Lone Spruce 263510, Fredrick Brennan; 3, Loma Dame 271089, Loma Farms (Breeder's Award 2); 4, Starlight of Silverdale 285237, Ernest Girbach (Breeder's Award 3); 5, Violet of Haven Hills 275472, Haven Hills Farm; 6, Loma Champion Secret 270436, Loma Farms.

HEIFER, 1 YEAR AND UNDER 18 MONTHS

1, Corium Ultimas' Kay 282268, Corium Farm (Breeder's Award 1); 2, Loma Flora 281172, Loma Farms (Breeder's Award 2); 3, Pearl D. of Thornwood 280837, Thornwood Farms (Breeder's Award 3); 4, Green Vale Crystal 293123, Green Vale Farm; 5, Green Vale Coleen 297531, Green Vale Farm; 6, Corium Ultimas' Kitty 282269, Corium Farm.

HEIFER CALF, 4 MONTHS AND UNDER 12

1, Green Vale Sarah 300330, Green Vale Farm (Breeder's Award 1); 2, Corium Pride's Lisette 311619, Corium Farm (Breeder's Award 2); 3, Corium Pride's Lorna 312498, Corium Farm (Breeder's Award 3); 4, Loma Champion Marion 296102, Loma Farms; 5, Loma Anna 296104, Loma Farms; 6, Haven Hills Rose 300902, Haven Hills Farm.

SENIOR AND GRAND CHAMPION BULL

Proud Lane of Echo Glade 131568, Corium Farm.

RESERVE SENIOR CHAMPION BULL

Corium Pride's Jack 150826, Corium Farm.

JUNIOR CHAMPION AND RESERVE GRAND CHAMPION BULL

Loma Sensation 169929, Loma Farms.

RESERVE JUNIOR CHAMPION BULL

Corium Pride's Juno 165138, Overlook Farm.

SENIOR AND GRAND CHAMPION FEMALE

Imp. County Flower of Langwater 149216, Loma Farms.

RESERVE SENIOR CHAMPION FEMALE

Pansy's Blossom of Guernsey Range 247882, Thornwood Farms.

JUNIOR CHAMPION FEMALE

Corium Ultimas' Kay 282268, Corium Farm.

RESERVE JUNIOR CHAMPION FEMALE

Green Vale Sarah 300330, Green Vale Farm.

EXHIBITOR'S HERD

1, Corium Farm; 2, Loma Farms; 3, Thornwood Farms; 4, Green Vale Farm; 5, Haven Hills Farm.

BREEDER'S YOUNG HERD

1, Corium Farm; 2, Loma Farms; 3, Overlook Farm; 4, Green Vale Farm; 5, Loma Farms.

YEARLING HERD

1, Corium Farm; 2, Loma Farms; 3, Overlook Farm; 4, Green Vale Farm; 5, Loma Farms.

DAIRY HERD

1, Thornwood Farms; 2, Haven Hills Farm; 3, Corium Farm; 4. Overlook Farm; 5, Green Vale Farm.

CALF HERD

1, Corium Farm; 2, Green Vale Farm; 3, Loma Farms; 4, Overlook Farm; 5, Loma Farms.

GET OF SIRE

1, Thornwood Farms on get of Frenchman's Defender 73525; 2, Corium Farm on get of Birchfield Pride of the May 59106; 3, Corium Farm on get of Langwater Ultimas 39637; 4, Loma Farms on get of Cherub's Royal Defender of Shorewood 96270; 5, Loma Farms on get of Loma Max 134229.

PRODUCE OF DAM

1, Thornwood Farms on produce of Pansy of Maple Grove 108462; 2, Corium Farm on produce of Mary H. of Fond du Lac 85294; 3, Loma Farms on produce of Sergeant's Maxie of Mountrose 105225; 4, Loma Farms on produce of Flora's Cream Cup of City View 99113; 5, Green Vale Farm on produce of Little Dorrit of The Ridge 125074.

## Maryland Field Days

(Continued from page 401)

junior champion female award and third prize heifer calf. It is indeed noteworthy when such a young breeder can take so few animals to a show and carry away such honors.

C. Kenneth Harman, New Windsor, Maryland, won senior and grand championship award on his cow, Windsor Hill Lilly 210876. Kenneth is a 4-H club boy and started in club work about six years ago with one heifer calf and has never purchased another female. He now has six registered Guernseys, all descendants of his club heifer. Senior and grand champion bull award went to Langwater Promoter 114979, exhibited by Meadow Brook Farm.

The exhibitors included: James R. Bailey, Westminster; Snader Baker, New Windsor; C. J. Blackston, Union Bridge; Earnest Blackston, Union Bridge; Dennis Cole, New Windsor; Alva Conaway, Woodbine; Charles Conaway, Woodbine; Guy Cookson, Jr., Uniontown; Simon L. Downey, Williamsport; Fairhaven Farms, Sykesville; H. B. Getty, New Windsor; J. Frank Getty, New Windsor; C. D. Harman, New Windsor; C. Kenneth Harman, New Windsor; James Johnston, McDonogh; Sterling J. Leister, Hampstead; Meadow Brook Farm, Hampstead; Mill Dale Farms, New Windsor; Upton P. Quinn, Frederick; Ralph Reck; Mt. Airy; Naomi Shoemaker, Woodbine; J. Herbert Snyder, Union Bridge.

Following is the list of awards:

BULL, 3 YEARS AND OVER

1, Langwater Promoter 114979, Meadow Brook Farm; 2, Charter of Spring Woods 8th 85989, J. Herbert Snyder; 3, Overbrook Sea King 134808, C. D. Harman; 4, Mill Dale Hector 130567, C. J. Blackston.

BULL, 2 YEARS AND UNDER 3

1, Cramond's Buddy of Long View Farm 147451, Ralph Reck; 2, Woodside Hall Ultra May King 150044, Simon L. Downey; 3, Mill Dale Victor 149759, Earnest Blackston.

BULL, 1 YEAR AND UNDER 2

1, Brooklandwood High Time 154565, J. Herbert Snyder; 2, Woodside Hall Ultra Major 166693, Simon L. Downey; 3, Marie's Fashion Plate 171677, James R. Bailey; 4, Mill Dale Big Boy 161973, Guy Cookson, Jr.

BULL, 4 MONTHS AND UNDER 12

1, Greatness 174018, Sterling J. Leister; 2, Locustcrest W. King 177146, J. Herbert Snyder; 3, O. B. F. Vagabond 179111, H. B. Getty; 4, Upton's Foremost Sequel, Upton P. Quinn.

COW, 4 YEARS AND OVER

1, Windsor Hill Lilly 210876, C. Kenneth Harman; 2, Overbrook Patsy 168014, H. B. Getty; 3, Kenilworth Sunflower 213913, Meadow Brook Farm; 4, Mill Dale Wanita 197836, Mill Dale Farms; 5, Fairhaven Mable 176541, Fairhaven Farm.

COW, 3 YEARS AND UNDER 4

1, Meadow Brook's Janet 304542, Meadow Brook Farm; 2, Mill Dale Polly 217008, Mill Dale Farms; 3, Overbrook Tirzah 229172, H. B. Getty.

COW, 2 YEARS AND UNDER 3

1, Kenilworth Pansy's Blossom 250150, Meadow Brook Farm; 2, Windsor Hill Patsy 259145, C. D. Harman; 3, Locustcrest Emerald 282537, J. Herbert Snyder; 4, Mill Dale Pauline 267498, Mill Dale Farms; 5, Entry, James R. Bailey; 6, Woodside Hall Ultra Jessie 255542, Simon L. Downey.

HEIFER, 18 MONTHS AND UNDER 2 YEARS

1, Woodside Hall Golden Rose 273048, Simon L. Downey; 2, Windsor Hill Dorothy 284743, C. D. Harman; 3, Meadow Brook's Francois Daisy 273594, Meadow Brook Farm; 4, Locustcrest W. Nancy 282541, J. Herbert Snyder; 5, Cassandra's Daisy 277125, Snader Baker; 6, Mill Dale Priscilla 268893, Mill Dale Farms.

HEIFER, 1 YEAR AND UNDER 18 MONTHS

1, Woodside Hall Golden Daisy 290104, Simon L. Downey;

2, Fairhaven Snow Bird 289071, Fairhaven Farms; 3, May Rose Arbutus of Viewsite 312110, Upton P. Quinn; 4, Mill Dale Jessie 276801, Mill Dale Farms; 5, Mill Dale Susannah 255106, Mill Dale Farms.

HEIFER CALF, 4 MONTHS AND UNDER 12

1, Leisterdale Gertrude Fairfield 303147, Sterling J. Leister; 2, Locustcrest W. Betty 299721, J. Herbert Snyder; 3, Leisterdale Sarah Margaret 308332, Sterling J. Leister; 4, Rhoda's Patient Rose 313925, James Johnston; 5, Mill Dale's Nellie 299365, Mill Dale Farms; 6, Locustcrest W. Kitty 307647, J. Herbert Snyder.

SENIOR AND GRAND CHAMPION BULL

Langwater Promoter 114979, Meadow Brook Farm.

JUNIOR CHAMPION BULL

Greatness 174018, Sterling J. Leister.

SENIOR AND GRAND CHAMPION FEMALE

Windsor Hill Lilly 210876, C. Kenneth Harman.

JUNIOR CHAMPION FEMALE

Leisterdale Gertrude Fairfield 303147, Sterling J. Leister.

GET OF SIRE

1, Meadow Brook Farm on get of Langwater Promoter 114979; 2, J. Herbert Snyder on get of Langwater Woodman 136264; 3, Simon L. Downey on get of Ultra Audacity 71470; 4, Mill Dale Farms on get of Beechwood King of Sudan 107483.

PRODUCE OF DAM

1, C. Kenneth Harman on produce of Windsor Hill Peggy 168739; 2, H. B. Getty on produce of Overbrook Golda 134413; 3, Simon L. Downey on produce of Raritan Pansy of Woodside Hall 157268; 4, Mill Dale Farms on produce of Vesta of Pleasant Hill 103072.

4-H CLUB ENTRIES

1, Rhoda's Patient Rose 313925, James Johnston; 2, Mill Dale's Nellie 299365, Dennis Cole; 3, Entry, Charles Conaway; 4, Rustic Symphony of Cedar Grove 307229, Naomi Shoemaker; 5, O. B. F. Gaby 296850, J. Frank Getty; 6, Entry, Alva Conaway; 7, Viewsite Polly of Catalpa Lane 312011, Upton P. Quinn.

# Guernseys at the Vancouver Show

## *Exhibit of Good Quality at This Year's Exhibition*

ALTHOUGH not so strongly represented as the other major dairy breeds, there was a very good showing of Guernseys at the Canadian Pacific Exhibition at Vancouver, British Columbia, on August 11 to 16, the judging taking place on August 12. P. Van Sickle of Ancaster, Ontario, had been selected as judge but at the last moment he was unable to make the trip West and his place was filled by Professor H. M. King, head of the department of animal husbandry at the University of British Columbia, who performed his duties conscientiously and gave general satisfaction.

Three large herds competed—those of Charles Hawthorne of Sardis, William Hornby of Armstrong, and the herd made up by Sardis and Chilliwack breeders, which had just completed a successful tour over the Canadian prairie fair circuit under the management of K. A. Hay. In addition there were several individual entries. Professor King also placed the animals in a Guernsey calf club, sponsored by Dr. B. B. Marr.

A feature of the show was the success of Charles Hawthorne, pioneer Guernsey breeder of British Columbia, whose large herd was in fine show condition. The herd that made the tour over the Canadian prairie fair circuit was also well fitted and showed that they had stood the intense heat and lengthy journey in good shape. Mr. Hawthorne repeated his success of last year by winning both grand championships. He achieved this feat with the same two animals that he entered last year, the bull championship being taken by the aged bull, Western Golden Lad, and the female championship being taken by the aged cow, Princess of Cedar Cove.

William Hornby had some animals that looked like good producers but they did not have the bloom and finish possessed by the others. Well merited success came to John C. Simpson, one of the young calf club members, with his calf, Lundie's Dolly Dimple, which not only topped the calf club but was also first in the open junior heifer class and was later made junior champion.

Following is the list of awards:

BULL, 4 YEARS AND OVER

1, Western Golden Lad, C. Hawthorne; 2, Masher's King of Maple Hill, W. Hornby.

BULL, 3 YEARS AND UNDER 4

1, Lundie's Robbie Burns, F. G. Bradner.

BULL, 2 YEARS AND UNDER 3

1, Betty's Boy, J. F. McCutcheon; 2, Buck-Mor Khedive, W. Hornby.

BULL, 18 MONTHS AND UNDER 2 YEARS

1, Entry, C. Hawthorne.

BULL, 1 YEAR AND UNDER 18 MONTHS

1, Innistore King, Mrs. John Hepburn; 2, Innistore Maximus, T. Foster.

BULL CALF, 6 MONTHS AND UNDER 12

1, Chestnut Jack, Cyril Roberts; 2, Isla's Scamp, Ira W. Clark; 3, Brookside Masher's Pipper, W. Hornby.

BULL CALF, UNDER 6 MONTHS

1, Entry, C. Hawthorne; 2, Brookside Masher's Pete, W. Hornby; 3, Entry, C. Hawthorne.

COW, 4 YEARS AND OVER, IN MILK

1, Princess of Cedar Cove, C. Hawthorne; 2, Snowdrop of Cedar Cove, C. Hawthorne; 3, Daisy of Brookside, W. Hornby; 4, Zelma of Brookside, W. Hornby.

COW, 4 YEARS AND OVER, DRY

1, Joan of Cedar Cove, C. Hawthorne; 2, May of Killalana, J. F. McCutcheon.

COW, 3 YEARS AND UNDER 4, MILKING OR DRY

1, Peggy of Cedar Cove, C. Hawthorne; 2, Doris of Brookside, W. Hornby.

COW, 2 YEARS AND UNDER 3, MILKING

1, Entry, C. Hawthorne; 2, Primrose of Brookside, W. Hornby.

COW, 2 YEARS AND UNDER 3, DRY

1, Innistore Vidette, Mrs. John Hepburn; 2, Nora of Brookside, W. Hornby; 3, Queenie of Killalana 4th, J. F. McCutcheon 4, Entry, C. Hawthorne.

HEIFER, 18 MONTHS AND UNDER 2 YEARS

1, Romona of Killalana 4th, J. F. McCutcheon; 2, Isla's Pearl, Ira W. Clark; 3, Fern of Brookside, W. Hornby; 4, Floretta of Brookside, W. Hornby; 5, Entry, C. Hawthorne.

HEIFER, 1 YEAR AND UNDER 18 MONTHS

1, Princess Louise, C. Hawthorne; 2, Poppy Dell of Brookside, W. Hornby.

HEIFER CALF, 6 MONTHS AND UNDER 12

1, Chestnut Edna, Cyril Roberts; 2, Entry, C. Hawthorne; 3, Entry, W. Hornby; 4, Entry, W. Hornby; 5, Queenie's Girl, J. F. McCutcheon.

HEIFER CALF, UNDER 6 MONTHS

1, Lundie's Dolly Dimple, John C. Simpson; 2, Entry, C.

*(Please turn to page 464)*

# OUR NEW CLASS LEADERS

***Crescent Pride 230939, A. R. 25873***
***Third in Class G***

CRESCENT Farms of Stone Ridge, New York, owned by E. J. Schoonmaker, has recently completed a record of 15305.6 pounds of milk and 818.1 pounds of butter fat on Crescent Pride 230939, which places her third in class G. She was bred by Carl O. Butler of Surprise, New York, and developed by Mr. Schoonmaker. "Pride" was purchased by J. Barlow Cullum, of Reading, Pennsylvania, and is now in the Riveredge Farm herd.

Crescent Pride 230939 was sired by Rural King 63233, that in turn was sired by Itchen King 49803, the sire of fourteen Advanced Register daughters and five Advanced Register sons, and was out of Adelaide of Pine Grove 78792. The dam of Crescent Pride 230939 was Ultra May's Pride 165005. She was sired by Ultra May Day 54018, that has seven Advanced Register daughters and one Advanced Register son, and was out of Bertha of King Hill 67354. "Pride" was fed and milked by Floyd Seversen. She was a heifer of very strong constitution, having never been off feed throughout the year.

| | | Milk | Butter Fat | |
|---|---|---|---|---|
| Sire: Rural King 63233. | 1929 | Lbs. | % | Lbs. |
| Dam: Ultra May's Pride 165005. | Aug. 5, | 1078.5 | 4.49 | 48.42 |
| Breeder: Carl O. Butler, Surprise, N. Y. | Sept. | 1160.2 | 4.74 | 54.99 |
| Owner: E. J Schoonmaker, Stone Ridge, | Oct. | 1125.3 | 5.31 | 59.75 |
| N. Y. | Nov. | 1121.6 | 5.13 | 57.54 |
| Sold May 10, 1930, to J. Barlow Cullum, | Dec. | 1316.1 | 5.60 | 73.70 |
| Reading, Pa. | Jan. '30 | 1404.9 | 5.22 | 73.34 |
| Born Apr. 22, 1927. Calved June 25, 1929. | Feb. | 1284.6 | 5.70 | 73.22 |
| Served June 21, 1930. | Mar. | 1435.7 | 5.59 | 80.26 |
| Requirement for admission 300.9 lbs. fat. | Apr. | 1385.9 | 5.70 | 79.00 |
| Supervised by Cornell Station, New York. | May | 1357.7 | 5.36 | 72.77 |
| 3 milkings daily. | June | 1242.5 | 5.41 | 67.22 |
| Retests taken in December 1929, January, | July | 1242.7 | 5.66 | 70.34 |
| February, March, April, May and | Aug. 4, | 149.9 | 5.02 | 7.52 |
| July, 1930. | | | | |
| Check tests taken in March and August, 1930. Total | | 15305.6 | 5.35 | 818.1 |

# ADVANCED REGISTER NOTES

## STATE CHAMPIONS

### NORTH DAKOTA

GG. Colleen of the Lake 222751, 7800.1 pounds of milk; 439.2 pounds of butter fat; breeder, John W. Maher, Devils Lake; owner, John W. Maher, Trust No. 2, Devils Lake.

### PENNSYLVANIA

G. Crescent Pride 230939, 15305.6 pounds of milk; 818.1 pounds of butter fat; breeder, Carl O. Butler, Surprise, New York; owner, J. Barlow Cullum, Reading.

---

Florham Irene 239740 that completed her first test August 18, 1930, produced 14646.9 pounds of milk containing 905.0 pounds of butter fat in class G. When this record becomes official it should make her a World Champion as well as a state champion. Ruth V. Twombly, Madison, New Jersey, is her breeder and owner. Her dam, Florham Diana 192548, made two good records. She produced 9427.2 pounds of milk and 546.3 pounds of butter fat in class GG, and in class D, 13168.6 pounds of milk with 751.0 pounds of butter fat.

### *THE FOLLOWING COWS DESERVE HONORABLE MENTION FOR ONE YEAR'S PRODUCTION*

| NAME AND NUMBER | Test Ended | Lbs. Milk | Lbs. B. Fat | Class |
|---|---|---|---|---|
| Topsy's Maid of Echo Dale 133184<br>Owner: W. C. Terry, Catskill, New York. | 3-31-30 | 16474.7 | 808.0 | A |
| Maples Belle of Locust View 188472<br>Owner: Charles H. Knight, Ravenna, Ohio. | 4-10-30 | 14018.8 | 691.6 | CC |
| Salome of Valley Gem 189616<br>Owner: Valley Gem Farms, Arlington, Washington. | 1-18-30 | 9997.8 | 458.4 | DDD |
| Tarbell Farms Ultra Charity 202871<br>Owner: Gage E. Tarbell, Smithville Flats, New York. | 5—4-30 | 8906.6 | 443.3 | DDD |
| Betty's Queen Virginia 198115<br>Owner; W. C. Terry, Catskill, New York. | 3-31-30 | 12945.8 | 664.0 | EE |
| Royal Princess of Silver Maples 216023<br>Owner: John M. Greissell, Flint, Michigan. | 6-24-30 | 8069.9 | 410.1 | FFF |
| Crescent Pride 230939<br>Owner: J. Barlow Cullum, Reading, Pennsylvania. | 8—4-30 | 15305.6 | 818.1 | G |
| Green Meadow Lustre 226332<br>Owner: A. G. Galusha and Sons, Williamstown, Massachusetts. | 4-30-30 | 13107.1 | 733.4 | G |
| Primrose of Northshire 232868<br>Owner: Richard W. Woolworth, Salem Center, New York. | 6-18-30 | 9640.7 | 455.5 | GGG |

### *THE FOLLOWING COWS DESERVE HONORABLE MENTION FOR ONE MONTH'S PRODUCTION*

(Credits subject to final verification.)

| NAME AND NUMBER | Test Begun | Month | Lbs. Milk | Lbs. B. Fat | Class |
|---|---|---|---|---|---|
| Serene Tessie's Colleen 130651<br>Owner: John W. Maher, Trust No. 2, Devils Lake, North Dakota. | 5-26-30 | June | 1733.1 | 112.82 | A |

Grassland Zenoria 185315, bred and owned by Robert and Herbert Scoville, Taconic, Connecticut, has completed her second record in class CCC with 14725.2 pounds of milk and 608.5 pounds of butter fat. When her last calf is registered she should become a class leader taking fourth place in her class.

---

The following is a list of animals having three or more Advanced Register records, the last one of which has become official since the last publication of the JOURNAL:

Mixter Pippin 101644

| Lbs. Milk | Lbs. B. F. | Class |
|---|---|---|
| 11252.5 | 711.2 | E |
| 10368.6 | 595.1 | A |
| 11654.7 | 631.1 | A |
| 9453.8 | 561.5 | A |

Owner: Clarence McK. Lewis, Sterlington, New York.

Sunkist of the Rancho 173866

| Lbs. Milk | Lbs. B. F. | Class |
|---|---|---|
| 6760.5 | 377.7 | FFF |
| 11479.5 | 627.1 | D |
| 9787.3 | 607.3 | A |
| 9034.0 | 503.8 | A |

Owner: D. O. Brant, Owensmouth, California.

Little Jane's Junie Ann 157119

| Lbs. Milk | Lbs. B. F. | Class |
|---|---|---|
| 9093.4 | 479.2 | G |
| 14014.8 | 717.9 | B |
| 9824.4 | 502.1 | A |

Owner: Sanford and Cartner, Mocksville, North Carolina.

Noble's Hyacinth 187493

| Lbs. Milk | Lbs. B. F. | Class |
|---|---|---|
| 7530.0 | 353.0 | GGG |
| 6547.8 | 316.9 | EEE |
| 8350.6 | 396.3 | CCC |

Owner: Est. E. B. Cassatt, Berwyn, Pennsylvania.

---

### *Gratiot County Fair*

THE Guernsey show at the Gratiot County, Michigan, Fair was the largest and best that has been exhibited for some time. Last year only thirteen head of Guernseys were exhibited and this year fifty-three head were shown. The Gratiot County Guernsey Breeders' Association, through their secretary, E. Hayden Baker, Perrinton, distributed Guernsey literature at this event. This association has only seven members but is doing some splendid boosting for the Guernsey breed.

---

### *Purchases Guernseys*

HAVING erected the finest dairy barn in Fulton County on his farm in Pleasant Township, Illinois, just a short distance from Ipava, E. L. Weber has purchased forty heifers and cows from Minnesota.

| | | | | | |
|---|---|---|---|---|---|
| Proud Dora of Echo Glade 151373 | 1-16-30 | June | 1828.4 | 95.81 | A |
| Owner: F. J. Rueping, Fond du Lac, Wisconsin. | | July | 1654.5 | 90.34 | |
| Deborah's La Noce of Island Farm 159927 | 6-29-30 | July | 1460.8 | 91.30 | A |
| Owner: J. E. Andrus, Jr., Walker, Minnesota. | | | | | |
| Sam's Princess Zita of Shannondale 206407 | 4-27-30 | July | 1808.4 | 81.20 | AAA |
| Owner: Oliver Gear, Burlington, Washington. | | | | | |
| Fair Weather Gordon Dean 181094 | 4-10-30 | July | 1444.8 | 75.27 | AAA |
| Owner: Charles S. Fayerweather, New Lebanon, New York. | | | | | |
| Linneta of Riverview 165566 | 3-19-30 | July | 1449.0 | 71.00 | AAA |
| Owner: Oliver Gear, Burlington, Washington. | | | | | |
| Governor Glen's Royal Maid 207770 | 4-14-30 | July | 1462.4 | 82.63 | BBB |
| Owner: D. W. Barclay, Burlington, Washington. | | | | | |
| Ponakin Pansy 181955 | 2-23-30 | Apr | 1057.5 | 65.67 | BBB |
| Owner: H. D. Clark, Fitchburg, Massachusetts. | | May | 1001.5 | 67.30 | |
| Cherub's Mary Louise 201161 | 6-24-30 | July | 1778.6 | 85.73 | C |
| Owner: John W. Spencer, Grangeville, Idaho. | | | | | |
| Rivelon Mitty 246403 | 3-23-30 | May | 1445.1 | 70.81 | CCC |
| Owner: J. A. Frohock, Inc., Bradenton, Florida. | | June | 1220.1 | 61.62 | |
| Green Meadows Miriam 220368 | 6—4-30 | June | 1264.9 | 65.77 | CCC |
| Owner: J. T. Hastings, Kirkwood, Pennsylvania. | | July | 1496.0 | 70.31 | |
| Donna Fancilla 209127 | 5—7-30 | June | 1377.2 | 65.69 | CCC |
| Owner: Robert F. Loree, Florham Park, New Jersey. | | July | 1421.1 | 62.55 | |
| Hambro's Ultra Grace of Valley Farm 219807 | 6—6-30 | July | 1158.3 | 68.34 | DDD |
| Owner: John M. Greissell, Flint, Michigan. | | | | | |
| Imp. Verbena of North View 278482 | 6-11-30 | July | 1234.5 | 55.06 | DDD |
| Owner: Parker Corning, Glenmont, New York. | | | | | |
| Fleurette of Northshire 221629 | 4-14-30 | July | 1454.4 | 71.41 | EEE |
| Owner: Richard W. Woolworth, Salem Center, New York. | | | | | |
| Little Farm Henriette 278581 | 5-27-30 | June | 1170.2 | 63.54 | EEE |
| Owner: Fleet K. Smith, East Northport, New York. | | | | | |
| Escalon Fawn 231675 | 3-13-30 | July | 952.5 | 55.72 | EEE |
| Owner: A. B. Humphrey, Escalon, California. | | | | | |
| Escalon Pearley 272717 | 2-11-30 | July | 990.3 | 51.99 | EEE |
| Owner: A. B. Humphrey, Escalon, California. | | | | | |
| Sequella Maid 253149 | 4-22-30 | July | 1212.0 | 51.63 | EEE |
| Owner: Wallace Sprang, Lakeville, Ohio. | | | | | |
| Jenora Rose Queen 239107 | 6—1-30 | June | 1004.3 | 51.02 | EEE |
| Owner: Fred J. Jenner, Arlington, Washington. | | | | | |
| Escalon Hester 274753 | 6—1-30 | July | 888.3 | 50.99 | EEE |
| Owner: A. B. Humphrey, Escalon, California. | | | | | |
| Fair Weather Justice 218481 | 3-16-30 | July | 1103.6 | 50.77 | EEE |
| Owner: Charles S. Fayerweather, New Lebanon, New York. | | | | | |
| Hilltop Butterfat's Freesia 216039 | 12—3-29 | July | 897.7 | 50.63 | EEE |
| Owner: George M. Hendee, Suffield, Connecticut. | | | | | |
| Viola's May King Lady Antoinette 224154 | 12-25-29 | July | 926.8 | 50.60 | EEE |
| Owner: D. H. McAlpin, Morris Plains, New Jersey. | | | | | |
| Langwater Aline 264809 | 5—9-30 | July | 1502.9 | 71.54 | F |
| Owner: Helen S. Bradley, Southboro, Massachusetts. | | | | | |
| Rancho Golden Priscilla 303774 | 3-18-30 | May | 1441.6 | 66.46 | F |
| Owner: D. O. Brant, Owensmouth, California. | | | | | |
| Katonah's Gift of Homestead Farm 243404 | 5—1-30 | July | 1370.2 | 65.77 | F |
| Owner: George Nichols, Cold Spring Harbor, New York. | | | | | |

### *Lee-Bureau Association*

GUERNSEYS are still doing well in the Lee-Bureau Dairy Herd Improvement Association. Of the twenty-eight herds of different breeds, registered Guernseys belonging to C. A. Balcom, Ohio, Illinois, won second place with a yearly average of 387.6 pounds of butter fat. Ben Albrecht and Son placed fifth with their Guernseys with an average of 377.9 pounds of butter fat and Gilman Beatty placed sixth with a herd average of 374.7 pounds of butter fat.

---

### *Leads Association*

WITH fifteen per cent. dry cows, the herd of Guernseys belonging to Robert Roemer, Fort Collins, Colorado, led the Northern Colorado Dairy Herd Improvement Association for the month of May with an average of 49.0 pounds of butter fat. For the month of July, with all cows on the firing line, they again led the association with an average of 58.1 pounds of butter fat. Mr. Roemer had five of the first eight cows in an association of over 300 head.

---

### *Bonner County Picnic*

ON July 27 over 300 people gathered at the Sandpoint, Idaho, substation for the second annual Guernsey picnic that was arranged and sponsored by the Bonner County Guernsey Breeders' Association in cooperation with J. H. Christ, superintendent of the experiment farm. The growing interest in better dairying was shown by the large attendance at this picnic.

At noon a picnic lunch was enjoyed, after which a program was conducted by Edw. Dunnigan, newly elected president of the association. The program consisted of a welcome to the station by J. H. Christ, a history of the Bonner County Guernsey Breeders' Association by F. L. Cochrane, a history of the Kootenai Bull Association by B. C. Jones, a discussion on dairying by T. R. Warren, and a talk on 4-H club work by W. L. Stephens, northern Idaho club leader.

Clifford Barnett and Ardley Burt, 4-H calf club members, gave a calf fitting demonstration showing the proper methods used in preparing a calf for fairs and shows. An interesting tour of the station was conducted by J. H. Christ and the many fine plots of experimental work was explained.

F. L. COCHRANE, Secretary

| | | | | | |
|---|---|---|---|---|---|
| Highland Farms Alice's Sequence 242843<br>Owner: H. Schaaf, Chatham, New York. | 4-14-30 | June<br>July | 1057.8<br>925.9 | 57.76<br>46.94 | FFF |
| Cherub's Lassie Lue 233837<br>Owner: Ross and Zora Hocking, Readstown, Wisconsin. | 4-20-30 | June | 921.2 | 56.65 | FFF |
| Maple Leaf's Purity 298689<br>Owner: Ray Nixon, Mansfield, Ohio. | 1-14-30 | July | 781.9 | 48.87 | FFF |
| Imp. Rosy of Chouet 275181<br>Owner: F. L. Williams, Hope, Rhode Island. | 12-23-29 | July | 1058.6 | 48.48 | FFF |
| Foxglove of Emerald 253241<br>Owner: Harlan Miller, Arlington, Vermont. | 6—7-30 | July | 883.1 | 47.16 | FFF |
| Horn's Valentine's Goldie 241030<br>Owner: E. C. Horn, Claysville, Pennsylvania. | 5-22-30 | June | 900.6 | 45.66 | FFF |
| Florham Eastern Princess 246693<br>Owner: John F. Talmage, Mendham, New Jersey. | 6-17-30 | July | 911.0 | 45.46 | FFF |
| Florham Irene 239740<br>Owner: Ruth V. Twombly, Madison, New Jersey. | 8-19-29 | July | 1215.4 | 76.33 | G |
| Riverview's Governor's Mermaid 243146<br>Owner: Louis C. Emmons, Swarthmore, Pennsylvania. | 5-16-30 | July | 1396.7 | 63.97 | G |
| Mount Hope Primrose 245092<br>Owner: E. Parmalee Prentice, Williamstown, Massachusetts. | 5-20-30 | June | 1000.4 | 60.82 | G |
| Waldorf's Nancy's Natalie 246256<br>Owner: Oscar F. Kinney, North Chatham, New York. | 3-22-30 | July | 1210.2 | 63.54 | GGG |
| Vesta of Mission Farm 260286<br>Owner: D. W. Barclay, Burlington, Washington. | 5—7-30 | July | 1361.6 | 61.41 | GGG |
| Northshire Radiance 247808<br>Owner: Richard W. Woolworth, Salem Center, New York. | 5-29-30 | July | 1367.7 | 58.81 | GGG |
| Mission Farm Topsy 250070<br>Owner: D. W. Barclay, Burlington, Washington. | 4-16-30 | June<br>July | 1031.0<br>952.3 | 57.74<br>53.33 | GGG |
| Jenora May Queen 254584<br>Owner: Fred J. Jenner, Arlington, Washington. | 6—1-30 | June<br>July | 1076.0<br>1027.3 | 56.38<br>53.93 | GGG |
| Maple Leaf's Flashlight 248262<br>Owner: Ray Nixon, Mansfield, Ohio. | 1—5-30 | July | 1062.3 | 54.18 | GGG |
| Breezefield Grace 245372<br>Owner: H. Schaaf, Chatham, New York. | 6—1-30 | June | 921.5 | 52.99 | GGG |
| Carol of Silver Maples 251791<br>Owner: Earl Hemingway, Sodus, Michigan. | 10-11-29 | July | 1175.7 | 52.91 | GGG |
| Afton's Rosemary 271831<br>Owner: Robert F. Loree, Florham Park, New Jersey. | 4-12-30 | June<br>July | 1092.6<br>981.4 | 52.44<br>47.50 | GGG |
| Royal's Charity of Honey Brook 244990<br>Owner: A. M. Kennel, Honey Brook, Pennsylvania. | 6-16-30 | July | 1153.7 | 49.96 | GGG |
| Lincolnwold Daisy 276175<br>Owner: John F. Talmage, Mendham, New Jersey. | 6-30-30 | July | 990.0 | 48.91 | GGG |
| Escalon Royal Queen 307310<br>Owner: A. B. Humphrey, Escalon, California. | 5—8-30 | July | 887.3 | 47.91 | GGG |
| Coventry Fanny Bud 251114<br>Owner: John F. Talmage, Mendham, New Jersey. | 6-24-30 | July | 922.3 | 46.39 | GGG |
| Duenota of Baker View 304584<br>Owner: Vander Griend Brothers, Lynden, Washington. | 3-12-30 | July | 693.6 | 46.12 | GGG |
| Willow'S Valentine 3d 254547<br>Owner: John E. Hastings, Kirkwood, Pennsylvania. | 5-28-30 | June<br>July | 798.2<br>712.8 | 45.90<br>41.06 | GGG |
| Greenacres Romance 256870<br>Owner: H. A. Stiles and Son, Moira, New York. | 5—1-30 | July | 856.1 | 45.03 | GGG |
| Nancy Hanks of the Ridge 246535<br>Owner: Fred C. Gleason, Sodus, Michigan. | 3—1-30 | July | 923.1 | 44.77 | GGG |

### *Indiana Club Organized*

A NOBLE County, Indiana, Guernsey Club has been organized with the following officers: President, Joe Smith, Ligonier; vice president, Morton Wible, Kendallville; secretary-treasurer, F. D. Resler, Brimfield; executive committee, T. J. Spurgon, Ligonier, and Cleo A. Green, Cromwell.

Dr. J. M. Evans, president of the Indiana Guernsey Breeders' Association, attended the organization meeting and was of considerable assistance in perfecting the plans. Among the first projects to be undertaken was the securing of recognition for Guernseys in the premium lists at the County Fair.

Another meeting of this newly organized association is to be held on October 4, at which the attendance of THE AMERICAN GUERNSEY CATTLE CLUB fieldman has been promised.

| | | | | | |
|---|---|---|---|---|---|
| Northshire Jeune Fille 232869<br>Owner: Richard W. Woolworth, Salem Center, New York. | 10-22-29 | July | 683.8 | 44.72 | GGG |
| Lone Pine Mary Lu 249515<br>Owner: Victor A. Lake, Soldiers Grove, Wisconsin. | 1-10-30 | July | 890.5 | 44.53 | GGG |
| Catherine of Hickory Grove 256958<br>Owner: Will Nimtz, Eau Claire, Michigan. | 5-12-30 | July | 958.1 | 43.98 | GGG |
| Escalon Vandida 259510<br>Owner: A. B. Humphrey, Escalon, California. | 11-25-29 | July | 768.9 | 43.83 | GGG |
| Crescenda's Pride 263012<br>Owner: John M. Greissell, Flint, Michigan. | 6-13-30 | July | 1031.1 | 43.82 | GGG |
| Little Farm Magnesia 309879<br>Owner: Fleet K. Smith, East Northport, New York. | 5-23-30 | June | 852.8 | 43.41 | GGG |
| Baerbele of Hurley-hurst 240502<br>Owner: J. Albert Marshall, Kennett Square, Pennsylvania. | 12-11-29 | July | 812.4 | 40.62 | GGG |
| Wat-a-Wah of Tengables 260074<br>Owner: Edward S. Moore, Roslyn, New York. | 2-22-30 | July | 890.7 | 40.35 | GGG |
| Lone Pine Hannibal's Violet 246968<br>Owner: Mrs. F. D. Stout, Angus, Wisconsin. | 5-20-30 | July | 814.3 | 40.06 | GGG |

*MERITORIOUS GRADE GUERNSEY*

| | | | | | |
|---|---|---|---|---|---|
| Buttercup of Old Town Farm<br>Owner: B. F. W. Russell, Peterboro, New Hampshire. | 4-18-30 | June | 1214.0 | 61.91 | DDD |

# APPROVED ADVANCED REGISTER RECORDS

## From September 1, 1930, to September 15, 1930

***Includes A. R. 25811 to 25873 with re-entries: 13834; 17870; 18123; 18965; 20003; 21384; 21452; 21502; 21846; 22081; 22278; 22748; 23013; 23184***

*CLASS A—Five Years and Over*

| A. R. | | Lbs. Milk | Lbs Fat | Per Cent Fat | AGE Yrs. Mos. | OWNER |
|---|---|---|---|---|---|---|
| °25848 | Topsy's Maid of Echo Dale 133184 | 16474.7 | 808.0 | 4.90 | 7—0 | W. C. Terry, Catskill, N. Y. |
| 25826 | Queenie of Nearbrook 149352 | 13992.8 | 723.8 | 5.17 | 6—4 | Arthur M. Smith, Lake City, Mich. |
| 25823 | Daisie Irene of Maple Lawn 268390 | 14536.9 | 672.3 | 4.62 | 5—6 | George B. Moock, Newport, Ky. |
| 25833 | Sweet Maid of Laurel Brook 153901 | 14991.4 | 662.1 | 4.42 | 7—8 | Thurmond Chatham, Elkin, N. C. |
| R20003 | Snowbird of Spring Hill 185849 | 13871.5 | 656.0 | 4.73 | 6—4 | Frank B. Black, Mansfield, Ohio. |
| 25822 | Dorothea's Daisy Pearl 97860 | 12457.1 | 654.0 | 5.25 | 9—6 | C. E. Loker, Germantown, Ohio. |
| 25829 | Lakewood Fashion Plate 108039 | 14313.8 | 653.0 | 4.56 | 9—3 | Thomas F. Branson, Anselma, Pa. |
| ¶25847 | Estella of Windswept Farm 133031 | 12546.9 | 627.6 | 5.00 | 7—5 | W. C. Terry, Catskill, N. Y. |
| 25814 | King's Reuben's Marie 210886 | 11950.5 | 581.0 | 4.86 | 5—6 | Lillian M. FitzGerald, Derry, N. H. |
| R21452 | Willowmere Sprightly 150076 | 11983.3 | 568.1 | 4.74 | 6—5 | B. F. Salsbury, Fairfax, Va. |
| R13834 | Mixter Pippin 101644 | 9453.8 | 561.5 | 5.94 | 10—5 | Clarence McK. Lewis, Sterlington, N. Y. |
| 25830 | Lakewood Hope 166886 | 10765.3 | 542.0 | 5.03 | 7—9 | Thomas F. Branson, Anselma, Pa. |
| 25865 | Brookmead's Marigold 133157 | 9136.5 | 539.5 | 5.90 | 7—2 | Frank Graham Thomson, Devon, Pa. |
| R¶18123 | Willalvin's Royal Starbright 142165 | 10074.4 | 520.2 | 5.16 | 6—9 | William H. Basse, West Allis, Wis. |
| 25825 | Mayflower of Sonnenberg 124495 | 9712.1 | 512.3 | 5.27 | 8—0 | A. M. Smith, Lake City, Mich. |
| R17870 | Sunkist of the Rancho 173866 | 9034.0 | 503.8 | 5.58 | 7—3 | D. O. Brant, Owensmouth, Calif. |
| R18965 | Little Jane's Junie Ann 157119 | 9824.4 | 502.1 | 5.11 | 6—5 | Sanford & Cartner, Mocksville, N. C. |
| 25820 | Woodvale Queen Bett 157943 | 9680.3 | 490.7 | 5.07 | 5—6 | Charles H. Knight, Ravenna, Ohio. |
| 25859 | Rose of Pizor Guernsey Farm 164375 | 9494.3 | 463.7 | 4.88 | 5—4 | H. M. Leinbach, Douglassville, Pa. |
| †25843 | Goldseeker's Alice of Hazel Grove 151208 | 9079.0 | 434.6 | 4.79 | 6—6 | James Lindsay, Massillon, Ohio. |
| R†21502 | Tarbell Farms Clover Leaf Marose 171317 | 7991.2 | 414.9 | 5.19 | 5—0 | Gage E. Tarbell, Smithville Flats, N. Y. |
| †25844 | Ohio Queen 157402 | 7418.7 | 413.7 | 5.58 | 6—1 | James Lindsay, Massillon, Ohio. |

*CLASS B—Four and One-Half to Five Years*

| | | | | | | |
|---|---|---|---|---|---|---|
| R23184 | Bay Cliffs Rilma 176596 | 14344.0 | 734.1 | 5.12 | 4—7 | L. G. & M. Y. Kaufman, Marquette, Mich. |
| 25862 | Elaine the Fair of Ramonsadee 178591 | 13858.7 | 670.6 | 4.84 | 4—8 | Pennsylvania State College, State College, Pa. |
| 25824 | Goldie's Pride of Maple Lawn Farm 181149 | 10529.3 | 567.4 | 5.39 | 4—6 | George B. Moock, Newport, Ky. |
| R21384 | Kentucky Lady 167487 | 12503.4 | 549.8 | 4.40 | 4—11 | George B. Moock, Newport, Ky. |
| 25872 | Winston Farms Diana 176167 | 7886.7 | 424.1 | 5.38 | 4—9 | T. S. Winston, Midlothian, Va. |

*CLASS C—Four to Four and One-Half Years*

| | | | | | | |
|---|---|---|---|---|---|---|
| ¶25819 | Maples Belle of Locust View 188472 | 14018.8 | 691.6 | 4.93 | 4—1 | Charles H. Knight, Ravenna, Ohio. |
| R¶22748 | Villageside Roxie 190088 | 10496.4 | 583.4 | 5.56 | 4—1 | R. A. Turlington, Melfa, Va. |
| 25861 | Trojan's Alice of the Lake 211543 | 10675.4 | 576.3 | 5.40 | 4—0 | John W. Maher Trust No. 2, Devils Lake, N. Dak. |
| ¶25853 | Gloria of High Point 185493 | 8572.5 | 495.6 | 5.78 | 4—4 | J. E. Andrus, Jr., Walker, Minn. |

| | | | | | | |
|---|---|---|---|---|---|---|
| R†22278 | Noble's Hyacinth 187493 | 8350.6 | 396.3 | 4.75 | 4—4 | Est. E. B. Cassatt, Berwyn, Pa. |
| 25821 | Itchen Charity of Cedar Lawn 193109 | 8591.2 | 376.0 | 4.38 | 4—2 | George Konrad, Richfield, Wis. |

*CLASS D—Three and One-Half to Four Years*

| | | | | | | |
|---|---|---|---|---|---|---|
| R23013 | Riverview's Ultra May Queen 195693 | 13598.7 | 659.4 | 4.85 | 3—11 | Louis C. Emmons, Swarthmore, Pa. |
| 25856 | Province Line Laura 202910 | 11506.8 | 556.4 | 4.84 | 3—11 | George P. Clark, Shannock, R. I. |
| R†22081 | Salome of Valley Gem 189616 | 9997.8 | 458.4 | 4.59 | 3—10 | Valley Gem Farms, Arlington, Wash. |
| †25828 | Tarbell Farms Ultra Charity 202871 | 8906.6 | 443.3 | 4.98 | 3—8 | Gage E. Tarbell, Smithville Flats, N. Y. |
| 25871 | Winston Farms Chance 197049 | 8915.9 | 420.1 | 4.71 | 3—9 | T. S. Winston, Midlothian, Va. |
| †25827 | Tarbell Farms Miriam 204388 | 8675.8 | 407.4 | 4.70 | 3—7 | Gage E. Tarbell, Smithville Flats, N. Y. |
| †25813 | Hazel of Holly Hill 191882 | 7490.1 | 387.5 | 5.17 | 3—9 | Henry A. Colgate, Green Village, N. J. |
| †25858 | Maple Lane Grace 195259 | 7549.1 | 370.5 | 4.91 | 3—11 | Joseph G. Kennel, Atglen, Pa. |
| R21846 | Skylands Belle 181853 | 6333.8 | 364.7 | 5.76 | 3—10 | Robert G. Graham, Far Hills, N. J. |
| †25839 | Tarbell Farms Ultra Eloise 207855 | 7122.0 | 331.4 | 4.65 | 3—6 | Gage E. Tarbell, Smithville Flats, N. Y. |

*CLASS E—Three to Three and One-Half Years*

| | | | | | | |
|---|---|---|---|---|---|---|
| ¶25846 | Betty's Queen Virginia 198115 | 12945.8 | 664.0 | 5.13 | 3—4 | W. C. Terry, Catskill, N. Y. |
| 25835 | Oaks Farm Bedina 209958 | 9988.5 | 575.1 | 5.76 | 3—1 | Harry S. Griffin, Nabnasset, Mass. |
| †25842 | Faith of Ore Hill 212790 | 5896.7 | 306.2 | 5.19 | 3—2 | Victor A. Lake, Soldiers Grove, Wis. |

*CLASS F—Two and One-Half to Three Years*

| | | | | | | |
|---|---|---|---|---|---|---|
| °25834 | Sunnybrook Opal 220824 | 12013.5 | 678.9 | 5.65 | 2—7 | Charles D. Cleveland, Eatontown, N. J. |
| 25840 | Gerar Catherine 3d 219814 | 11275.7 | 606.4 | 5.38 | 2—9 | Caroline Archer, Reading, Pa. |
| 25817 | Queen Ann of Wolf Creek 220764 | 10517.9 | 529.8 | 5.04 | 2—9 | H. E. Sheldon & Roy C. Huntsman, Valencia, Pa. |
| 25836 | Imp. Nellie's Diadem V. 278480 | 11121.8 | 509.1 | 4.58 | 2—9 | Mary E. Gurnett, Kingston, Mass. |
| 25811 | May King's Annie 259498 | 8975.2 | 476.1 | 5.30 | 2—7 | H. E. Boswell, Burkeville, Va. |
| ¶25866 | Steele's Hill Lois 241476 | 8964.4 | 458.6 | 5.12 | 2—6 | C. H. Tyler, Sanbornton, N. H. |
| ¶25851 | Raider's Florence of Woodland 217094 | 11203.7 | 442.9 | 3.95 | 2—6 | G. H. Wood, Monroe, Mich. |
| 25854 | Arcadian Clarice 284535 | 8201.2 | 419.2 | 5.11 | 2—9 | Dan Claffey & Son, Waukesha, Wis. |
| †25868 | Royal Princess of Silver Maples 216023 | 8069.9 | 410.1 | 5.08 | 2—9 | John M. Greissell, Flint, Mich. |
| 25863 | Square Deal Golden Gladys 227011 | 7516.8 | 398.0 | 5.29 | 2—6 | William Schneider, La Plata, Mo. |
| 25855 | Arcadian Creamella 284534 | 7989.2 | 389.0 | 4.87 | 2—9 | Dan Claffey & Son, Waukesha, Wis. |

*CLASS G—Under Two and One-Half Years*

| | | | | | | |
|---|---|---|---|---|---|---|
| *°25873 | Crescent Pride 230939 | 15305.6 | 818.1 | 5.35 | 2—3 | J. Barlow Cullum, Reading, Pa. |
| °25816 | Green Meadow Lustre 226332 | 13107.1 | 733.4 | 5.60 | 2—4 | A. G. Galusha & Sons, Williamstown, Mass. |
| °25857 | Hank's Golden Rose of Dellwood 232574 | 12399.7 | 652.2 | 5.26 | 2—2 | John Henry Hammond, Mount Kisco, N. Y. |
| 25864 | Brookmead's Helpfulness 243252 | 11404.7 | 574.6 | 5.04 | 1—11 | Frank Graham Thomson, Devon, Pa. |
| 25812 | Polly of Burkeville 222440 | 10133.8 | 567.8 | 5.60 | 2—5 | H. E. Boswell, Burkeville, Va. |
| 25832 | Klondike Beatrice 231488 | 11984.8 | 556.4 | 4.64 | 2—3 | Thurmond Chatham, Elkin, N. C. |
| 25838 | Hilltop Butterfat Queen 233653 | 10707.8 | 533.9 | 4.99 | 2—4 | C. Prescott Knight, East Greenwich, R. I. |
| 25870 | Loma Sweetheart 246169 | 9920.6 | 529.5 | 5.34 | 2—1 | L. G. & M. Y. Kaufman, Marquette, Mich. |
| 25818 | Fairacres Laurette Taylor 247226 | 9447.9 | 516.7 | 5.47 | 2—3 | Mrs. B. F. Jones, Jr., Sewickley, Pa. |
| ¶25849 | Sunnyfields Mollie 226699 | 9370.0 | 502.4 | 5.36 | 2—4 | M. M. van Beuren, Newport, R. I. |
| †25852 | Primrose of Northshire 232868 | 9640.7 | 455.5 | 4.72 | 2—5 | Richard W. Woolworth, Salem Center, N.Y. |
| 25869 | Berclare Belle 266399 | 7867.9 | 453.3 | 5.76 | 2—5 | Leno R. James, Fredericktown, Ohio. |
| ¶25860 | Colleen of the Lake 222751 | 7800.1 | 439.2 | 5.63 | 2—3 | John W. Maher Trust No. 2, Devils Lake, N. Dak. |
| ¶25845 | Belle Valettes of the Lake 224453 | 8346.0 | 432.9 | 5.19 | 2—1 | John W. Maher, Devils Lake, N. Dak. |
| 25831 | Klondike Barbara 231487 | 9446.7 | 424.3 | 4.49 | 2—3 | Thurmond Chatham, Elkin, N. C. |
| 25815 | Maxim's Fawn of The Birches 248079 | 8235.7 | 403.8 | 4.90 | 2—3 | F. E. Fox, Waukesha, Wis. |
| †25841 | Royal Hyacinth 229632 | 7545.6 | 366.7 | 4.86 | 2—3 | Est. E. B. Cassatt, Berwyn, Pa. |
| 25837 | Faith of Echo Lodge 231660 | 7113.8 | 342.7 | 4.82 | 2—4 | C. A. Hennesey, Watervliet, Mich. |
| †25850 | Prue's Trixann of Winbrook 234696 | 6160.9 | 317.1 | 5.15 | 2—3 | H. A. Wines, Boise, Idaho. |
| †25867 | Alice Hyacinth 229633 | 5940.1 | 300.4 | 5.06 | 2—4 | Est. E. B. Cassatt, Berwyn, Pa. |

Double Letter Class¶ Triple Letter Class† Class Leader* Exceeds Requirement by 100% or over Re-entries R

## NEW A. R. SIRES WITH THEIR A. R. DAUGHTERS AND THEIR RECORDS

| | Lbs. Milk | Lbs. Fat | Class |
|---|---|---|---|
| ***Galaxy's Golden Monogram 60272*** | | | |
| Daisie Irene of Maple Lawn 268390, A. R. 25823 | 14536.9 | 672.3 | A |
| Goldie's Pride of Maple Lawn Farm 181149, A. R. 25824 | 10529.3 | 567.4 | B |
| ***Norman's Missaukee Rose Chieftain 68663*** | | | |
| Nearbrook's Roselind 182139, A. R. 24942 | 9602.2 | 514.4 | D |
| Queenie of Nearbrook 149352, A. R. 25826 | 13992.8 | 723.8 | A |
| ***Sue's Major of Tarbell Farms 82920*** | | | |
| Tarbell Farms Fair Violette 205695, A. R. 24734 | 8051.1 | 424.3 | EEE |
| Tarbell Farms Miriam 204388, A. R. 25827 | 8675.8 | 407.4 | DDD |
| ***Appin's Glory 106674*** | | | |
| Appin's Glory's Lady 277371, A. R. 25551 | 9991.3 | 526.1 | F |
| Klondike Beatrice 231488, A. R. 25832 | 11984.8 | 556.4 | G |
| ***Sunnybrook Miracle Man 91271*** | | | |
| Sunnybrook Topaz 220823, A. R. 24833 | 11886.3 | 602.9 | G |
| Sunnybrook Opal 220824, A. R. 25834 | 12013.5 | 678.9 | F |

| | Lbs. Milk | Lbs. Fat | Class |
|---|---|---|---|
| ***Sunnyfields Reminder 89817*** | | | |
| Sunnyfields Booty 213919, A. R. 24115 | 7280.3 | 364.2 | GGG |
| Sunnyfields Mollie 226699, A. R. 25849 | 9370.0 | 502.4 | GG |
| ***Macomo Gold Raider 100928*** | | | |
| Square Deal June 194135, A. R. 23093 | 9573.8 | 444.5 | F |
| Re-entry | 9122.8 | 427.7 | D |
| Square Deal Golden Gladys 227011, A. R. 25863 | 7516.8 | 398.0 | F |
| ***Brookmead's Masterful 120576*** | | | |
| Brookmead's Freesia 223082, A. R. 25780 | 11095.3 | 587.8 | GG |
| Brookmead's Helpfulness 243252, A. R. 25864 | 11404.7 | 574.6 | G |
| ***Foremost's Prince 107509*** | | | |
| Loma Delight 228137, A. R. 24994 | 9729.5 | 519.5 | G |
| Loma Sweetheart 246169, A. R. 25870 | 9920.6 | 529.5 | G |

# TEN LEADING COWS

## In the Several Classes of the Advanced Register

| | | Lbs. Milk | % B. F. | Lbs. B. F. | % of requirement |
|---|---|---|---|---|---|
| CLASS A<br>Five Years and Over. Minimum Requirement 400.0 lbs. Butter Fat. Includes both the Single and Double Letter Classes. Duration of record, 365 days. | Countess Prue 43785 A. R. 6909 | 18626.9 | 5.92 | 1103.3 | 275.8 |
| | Murne Cowan 19597 A. R. 1906 | 24008.0 | 4.57 | 1098.2 | 274.5 |
| | May Rilma 22761 A. R. 1726 | 19673.0 | 5.46 | 1073.4 | 268.4 |
| | Gertrude Claire 99550 A. R. 15917 | 20738.1 | 4.92 | 1020.0 | 255.0 |
| | Nella Jay 4th 38233 A. R. 3194 | 20709.9 | 4.92 | 1019.3 | 254.8 |
| | Langwater Nancy 27943 A. R. 1826 | 18783.5 | 5.39 | 1011.7 | 252.9 |
| | Dairy Maid Queen of Spring Hill 74067 A. R. 8231 | 18180.7 | 5.56 | 1011.2 | 252.8 |
| | Langwater Hope 27946 A. R. 1978 | 19882.0 | 5.05 | 1003.2 | 250.8 |
| | Lillia of Iowa 2d 61500 A. R. 7589 | 18520.1 | 5.39 | 998.4 | 249.6 |
| | Mallia 124355 A. R. 19424 | 16434.3 | 5.97 | 981.7 | 245.4 |
| CLASS B<br>Four and One-Half to Five Years**. Minimum Requirement 381.8 lbs. Butter Fat. Includes both the Single and Double Letter Classes. Duration of record, 365 days. | Anesthesia Faith of Hill Stead 114354 A. R. 12732 | 19741.9 | 5.64 | 1112.5 | 279.8 |
| | Edna of Mountain View 70827 A. R. 8706 | 16151.6 | 5.78 | 933.1 | 234.7 |
| | Fannie of Moorland Farm 129904 A. R. 12741 | 18090.5 | 5.08 | 919.2 | 236 1 |
| | Martha of Thousands Springs 159971 A. R. 17984 | 19099.5 | 4.81 | 919.2 | 230 1 |
| | Marshie D. V. 67481 A. R. 6858 | 14729.9 | 6.21 | 915.1 | 229 0 |
| | Hylan Cottage Lassie 119573 A. R. 19643 | 17081.2 | 5.35 | 913.2 | 233.8 |
| | Dairymaid of Pinehurst 24656 A. R. 843 | 17285.3 | 5.27 | 910.7 | 234 5 |
| | Regina of Fairydale 134075 A. R. 14726 | 16105.1 | 5.63 | 906.7 | 229.7 |
| | Kate of Farview 82754 A. R. 11926 | 19227.8 | 4.71 | 905.7 | 229.3 |
| | Mazie of Blue Clay 142616 A. R. 17644—BB | 16306.3 | 5.53 | 901.7 | 235.9 |
| CLASS C<br>Four to Four and One-Half Years**. Minimum Requirement 363.5 lbs. Butter Fat. Includes both the Single and Double Letter Classes. Duration of record, 365 days. | Cherub's Althea of Fair Meadows 145860 A. R. 21580 | 15277.6 | 6.06 | 926.2 | 43.8 |
| | Norman's Missaukee Red Rose 89724 A. R. 10844 | 17527.2 | 5.14 | 900.7 | 239.3 |
| | Gertrude Claire 99550 A. R. 15917 | 18942.5 | 4.72 | 893.4 | 243.2 |
| | Pearl Rose of the Glen 47414 A. R. 4900 | 16855.6 | 5.25 | 884.2 | 231.8 |
| | Winnie of Roughwood 96448 A. R. 12643 | 16185.5 | 5.46 | 883.1 | 231.4 |
| | Langwater Zara 89273 A. R. 10632 | 14653.6 | 5.85 | 857.6 | 226.6 |
| | Azucena's Pride 2d 24957 A. R. 1469 | 16203.9 | 5.28 | 855.7 | 232.7 |
| | Lady Crescent's Ideal of El Jane 141951 A. R. 18127—CC | 16624.7 | 5.14 | 854.9 | 232.7 |
| | Murne's Apple Bud of A. D. F. 83445 A. R. 10067 | 14691.5 | 5.82 | 854.7 | 223.9 |
| | Governor's Pauline 30472 A. R. 2441 | 14930.0 | 5.66 | 844.5 | 226.8 |
| CLASS D<br>Three and One-Half to Four Years**. Minimum Requirement 345.3 lbs. Butter Fat. Includes both the Single and Double Letter Classes. Duration of record, 365 days. | Atamannsit La Noce 162411 A. R. 20367 | 15328.4 | 6.09 | 933.3 | 263.0 |
| | La Noce's May Rose 91329 A. R. 11788 | 18119.9 | 5.15 | 932.8 | 266.0 |
| | Convent's Ultra Queen Rose 127433 A. R. 16513 | 16598.0 | 5.51 | 915.2 | 257.7 |
| | Dolly Dimple 19144 A. R. 628 | 18458.8 | 4.91 | 906.9 | 256.5 |
| | Regent's Italia 106261 A. R. 16158 | 16825.3 | 5.25 | 882.8 | 251.8 |
| | Cherub's Cora of Shorewood 83706 A. R. 9683 | 15498.9 | 5.61 | 869.6 | 246.8 |
| | Destiny of Roughwood 152812 A. R. 19344 | 16572.3 | 5.20 | 861.8 | 245.5 |
| | Caribou Rosalie 131869 A. R. 13845 | 15721.6 | 5.29 | 832.2 | 231.9 |
| | Pearl's Orpha 98429 A. R. 14851—DD | 15149.6 | 5.47 | 828.9 | 239.1 |
| | Shagbark's Dorothy 117764 A. R. 18275 | 18389.1 | 4.48 | 823.4 | 226.8 |
| CLASS E<br>Three to Three and One-Half Years**. Minimum Requirement 327.0 lbs. Butter Fat. Includes both the Single and Double Letter Classes. Duration of record, 365 days. | Afterglow of Roughwood 84605 A. R. 10106 | 16815.7 | 5.22 | 878.2 | 255.1 |
| | Palotterie of High Rock 187483 A. R. 24039 | 15882.9 | 5.45 | 865.5 | 251.7 |
| | Jehanna Chene 30889 A. R. 2588 | 16186.7 | 5.33 | 863.4 | 251.1 |
| | Dairymaid of Pinehurst 24656 A. R. 843 | 14562.4 | 5.91 | 860.3 | 260.3 |
| | Imp. Dunwalk Gem's Beauty 190667 A. R. 22901—EE | 15574.4 | 5.27 | 820.0 | 250.2 |
| | Osceola Poundstock 171096 A. R. 20847 | 14842.6 | 5.49 | 814.4 | 236.1 |
| | Shuttlewick's Jipsultana 108138 A. R. 13713 | 17429.3 | 4.63 | 807.3 | 235.1 |
| | Portia of Thousand Springs 175074 A. R. 21289—EE | 16683.4 | 4.80 | 801.3 | 236.4 |
| | Imp. Donnington Goldie 5th 59866 A. R. 4811 | 17861.7 | 4.46 | 796.5 | 239.2 |
| | Golden Secret's Pearl 77034 A. R. 8595 | 17044.6 | 4.66 | 794.4 | 230.1 |
| CLASS F<br>Two and One-Half to Three Years**. Minimum Requirement 308.8 lbs. Butter Fat. Includes both the Single and Double Letter Classes. Duration of record, 365 days. | Maxim's May Queen of Dassel 136484 A. R. 17894 | 13967.1 | 6.09 | 849.9 | 262.0 |
| | Brightness of Indian Bridge 85110 A. R. 11524 | 14460.0 | 5.71 | 826.0 | 258.2 |
| | Shorewood Mademoiselle 168410 A. R. 20965 | 12348.7 | 6.59 | 813.8 | 257.2 |
| | Nella Jay of Pencoyd 77520 A. R. 8730 | 16325.6 | 4.97 | 810.6 | 250.3 |
| | Katherine's Trixie 100396 A. R. 8580 | 18495.7 | 4.28 | 791.5 | 254.0 |
| | Gilmore's Diamond Dew 157648 A. R. 20310 | 15758.7 | 4.93 | 777.0 | 246.8 |
| | Merry Lillian 118270 A. R. 15935 | 12625.9 | 6.13 | 774.5 | 245.9 |
| | Langwater Hope 27946 A. R. 1978 | 15078.8 | 5.13 | 773.6 | 247.8 |
| | Imp. Pearl of Rocque a Boeuf 94324 A. R. 11671 | 12929.3 | 5.98 | 773.4 | 242.4 |
| | Emmadine Masherlette 109227 A. R. 13625 | 16604.0 | 4.62 | 767.6 | 246.2 |
| CLASS G<br>Under Two and One-Half Years**. Minimum Requirement 290.5 lbs. Butter Fat. Includes both the Single and Double Letter Classes. Duration of record, 365 days. | Missaukee Blue Bell Jane 174479 A. R. 20509 | 15692.6 | 5.25 | 824.3 | 271.0 |
| | Procris Snowdrop 120156 A. R. 14306 | 15487.7 | 5.31 | 822.2 | 278.8 |
| | *Crescent Pride 230939 A. R. 25873 | 15305.6 | 5.35 | 818.1 | 271.9 |
| | Shuttlewick Levity 101850 A. R. 13362 | 16896.0 | 4.76 | 804.4 | 273.8 |
| | Cathedral Kate 126395 A. R. 16125 | 16339.8 | 4.90 | 801.1 | 263.2 |
| | Wyebrook Supreme Sunshine 161186 A. R. 18967 | 15151.7 | 5.27 | 797.8 | 269.3 |
| | Shutflewick Hebe 129735 A. R. 16538 | 18640.5 | 4.21 | 783.9 | 262.7 |
| | Daisy Princess of Millay's Homestead 206696 A. R. 24121-GG | 12545.1 | 6.24 | 783.3 | 255.1 |
| | Birchfield Selma 168619 A. R. 20622—GG | 14496.8 | 5.32 | 771.7 | 250.8 |
| | Aggie's Pride of High Rock 140985 A. R. 17178 | 15056.9 | 5.10 | 768.2 | 253.3 |

**Average Yield of 70 Class Leaders: 16643.1 lbs. Milk; 877.6 lbs. Butter Fat; 5.27 per cent.**

**The above are as they appeared Sept. 15, 1930.**

SUMMARY OF 24383 SINGLE LETTER RECORDS

| | Records | Lbs. Milk | Lbs. B. F. | Per Cent. |
|---|---|---|---|---|
| Class A | 7481 | 11314.6 | 555.6 | 4.91 |
| Class B | 1573 | 10930.4 | 539.6 | 4.94 |
| Class C | 1825 | 10691.1 | 521.1 | 4.87 |
| Class D | 2016 | 10166.6 | 505.0 | 4.97 |
| Class E | 2304 | 9487.2 | 476.7 | 5.02 |
| Class F | 3004 | 9717.7 | 463.2 | 4.77 |
| Class G | 6180 | 8863.7 | 442.3 | 4.99 |
| | 24383 | 10157.6 | 500.3 | 4.93 |

Milk Production
Best Year's Record 24008.0 lbs.
Av. Ten Largest Records 21300.5 lbs.

Butter Fat Production
Best Year's Record 1112.5 lbs.
Av. Ten Largest Records 1045.1 lbs.

HONORABLE MENTION

Largest Single Letter Record for which Certificate has been written since last issue of JOURNAL: Crescent Pride 230939, A. R. 25873: 15305.6 lbs. milk, 818.1 lbs. butter fat in Class G.

*First appearance in this list. **Requirement: For each day over the minimum age add 0.1 lb. butter fat to the minimum requirement.

# TEN LEADING COWS

## In the Several Classes of the Roll of Honor

| | | Lbs. Milk | % B. F. | Lbs. B. F. | % of requirement |
|---|---|---|---|---|---|
| CLASS AA<br>Five Years and Over. Minimum Requirement 400.0 lbs. Butter Fat. Must carry a calf for at least 265 days of the record. Duration of record, 365 days. | Silverwood Diana 82940 A. R. 13791 | 20006.4 | 4.87 | 974.8 | 243.7 |
| | Golden Coronet of Jean Du Luth 81283 A. R. 10315 | 15485.9 | 6.26 | 968.8 | 242.2 |
| | Pearl's Dot 57445 A. R. 6140 | 19602.5 | 4.93 | 965.8 | 241.5 |
| | Jean Du Luth Coronet 52816 A. R. 6392 | 20004.0 | 4.76 | 952.3 | 238.1 |
| | Topsy of Thousand Springs 137339 A. R. 18970 | 22000.4 | 4.23 | 931.4 | 232.9 |
| | Imp. Betsy's Hopeful 150678 A. R. 19343 | 16071.8 | 5.71 | 918.0 | 229.5 |
| | Biddy of Topsham View Farm 91927 A. R. 16809 | 17027.4 | 5.21 | 886.3 | 221.6 |
| | Peggy of Killarney Farms 91658 A. R. 11147 | 16898.4 | 5.14 | 868.3 | 217.1 |
| | Bertha's Ultra Pride 142501 A. R. 21871 | 16262.6 | 5.33 | 867.6 | 216.9 |
| | Brookmead's Veronica 117142 A. R. 14392 | 14502.5 | 5.96 | 864.6 | 216.2 |
| CLASS BB<br>Four and One-Half to Five Years** Minimum Requirement 381.8 lbs. Butter Fat. Must carry a calf for at least 265 days of the record. Duration of record, 365 days. | Mazie of Blue Clay 142616 A. R. 17644 | 16306.3 | 5.53 | 901.7 | 235.9 |
| | Winnetuxet Debutante 165454 A. R. 20327 | 17479.0 | 4.85 | 848.6 | 216.6 |
| | Florham Donna May 123982 A. R. 15716 | 14665.3 | 5.74 | 842.1 | 214.8 |
| | Lone Pine Mollie Cowan 91825 A. R. 11728 | 16927.7 | 4.96 | 840.3 | 213.1 |
| | Miss Bella of Rocky Reach 2d 68460 A. R. 12254 | 15084.0 | 5.47 | 825.3 | 206.8 |
| | King's Itchen Goldie 96339 A. R. 13487 | 14371.9 | 5.66 | 813.3 | 210.2 |
| | Betsy's Buttercup 164271 A. R. 23594 | 13777.0 | 5.88 | 810.1 | 211.3 |
| | Planet's May Blossom 128054 A. R. 16577 | 16071.4 | 4.82 | 775.4 | 194.7 |
| | Merry Lillian 118270 A. R. 15935 | 13247.0 | 5.84 | 773.0 | 194.9 |
| | Saugerties Violet 167946 A. R. 20388 | 14633.5 | 5.28 | 772.1 | 200.5 |
| CLASS CC<br>Four to Four and One-Half Years**. Minimum Requirement 363.5 lbs. Butter Fat. Must carry a calf for at least 265 days of the record. Duration of record, 365 days. | Lady Crescent's Ideal of El Jane 141951 A. R. 18127 | 16624.7 | 5.14 | 854.9 | 232.7 |
| | Merry Rose Maid 105929 A. R. 13048 | 13944.3 | 5.90 | 822.3 | 217.4 |
| | Bob's Elderon Mable 97880 A. R. 15484 | 16952.3 | 4.82 | 816.9 | 222.0 |
| | Linden Girl of Harbor Hill 3d 58625 A. R. 4651 | 15032.9 | 5.23 | 785.9 | 207.0 |
| | Galaxy's Violet of Mara Alva 74195 A. R. 11525 | 13722.2 | 5.69 | 781.1 | 213.7 |
| | Lola of Crystal View 99673 A. R. 15965 | 14561.6 | 5.28 | 768.7 | 202.7 |
| | Ultra of Edgemoor 107121 A. R. 14056 | 13529.1 | 5.67 | 767.3 | 209.1 |
| | Clare of Gerar 4th 143955 A. R. 17496 | 12975.8 | 5.78 | 763.9 | 206.3 |
| | Silver Star of Jean Du Luth 84246 A. R. 10460 | 14659.1 | 5.19 | 761.5 | 201.2 |
| | Birchfield Lassie 123202 A. R. 15777 | 15179.5 | 4.93 | 748.1 | 200.9 |
| CLASS DD<br>Three and One-Half to Four Years**. Minimum Requirement 345.3 lbs. Butter Fat. Must carry a calf for at least 265 days of the record. Duration of record, 365 days. | Pearl's Orpha 98429 A. R. 14851 | 15149.6 | 5.47 | 828.9 | 239.1 |
| | Rilma of Bay Cliffs 93480 A. R. 11549 | 15684.7 | 5.24 | 821.7 | 232.9 |
| | Katonah's Dew Drop 76698 A. R. 8584 | 16505.5 | 4.76 | 786.0 | 217.3 |
| | Gerar Violet Cora 168702 A. R. 19546 | 15016.0 | 4.94 | 741.8 | 209.1 |
| | Topsy's Golden Princess 224809 A. R. 22405 | 15966.9 | 4.64 | 741.6 | 210.3 |
| | Foxburg's Oaks 184820 A. R. 24783 | 13645.6 | 5.37 | 733.1 | 203.7 |
| | Imp. Angulosa's Blanche of Langwater 110748 A. R. 14758 | 13562.3 | 5.39 | 730.4 | 208.3 |
| | Oriental Carmencita 187062 A. R. 25005 | 14181.0 | 5.14 | 729.6 | 202.4 |
| | Albamont Forget-me-not 111348 A. R. 14633 | 13163.6 | 5.54 | 729.4 | 208.9 |
| | Lady Mary of Sunnygables 101475 A. R. 14487 | 15674.3 | 4.61 | 722.9 | 202.6 |
| CLASS EE<br>Three to Three and One-Half Years**. Minimum Requirement 327.0 lbs. Butter Fat. Must carry a calf for at least 265 days of the record. Duration of record, 365 days. | Imp. Dunwalk Gem's Beauty 190667 A. R. 22901 | 15574.4 | 5.27 | 820.0 | 250.2 |
| | Portia of Thousand Springs 175074 A. R. 21289 | 16683.4 | 4.80 | 801.3 | 236.4 |
| | Betsy's Carnation 184676 A. R. 22870 | 13747.3 | 5.52 | 758.7 | 228.6 |
| | Gayoso Edna Louise 154129 A. R. 18935 | 14928.0 | 5.04 | 752.0 | 219.6 |
| | Nelia of Millay's Homestead 152356 A. R. 20460 | 13780.7 | 5.45 | 750.7 | 221.6 |
| | Daisy of Chicona 94894 A. R. 13460 | 12015.2 | 6.23 | 748.1 | 222.2 |
| | Brilliant Lassie 86452 A. R. 11008 | 13870.0 | 5.38 | 746.3 | 217.3 |
| | Goldmead's Bright Star 102077 A. R. 14720 | 15233.5 | 4.78 | 727.7 | 215.2 |
| | Clarabelle of the Rancho 121269 A. R. 11974 | 11890.3 | 6.08 | 723.3 | 219.3 |
| | Missaukee Sally 103153 A. R. 13266 | 13199.2 | 5.47 | 722.2 | 210.0 |
| CLASS FF<br>Two and One-Half to Three Years**. Minimum Requirement 308.8 lbs. Butter Fat. Must carry a calf at least 265 days of the record. Duration of record, 365 days. | Gayoso Incavo's Princess 178772 A. R. 21820 | 13540.0 | 5.65 | 765.3 | 245.7 |
| | Chedco Moonbeam 217484 A. R. 25589 | 11986.0 | 6.26 | 750.6 | 243.1 |
| | Mixter Faithful 101637 A. R. 11670 | 12601.9 | 5.91 | 744.7 | 241.2 |
| | Guernest Ruth 76671 A. R. 9392 | 14357.2 | 5.17 | 742.9 | 231.9 |
| | Troutmere Margie 214191 A. R. 25231 | 14342.0 | 5.11 | 732.8 | 235.2 |
| | Golden Coronet of Jean Du Luth 81283 A. R. 10315 | 12253.5 | 5.95 | 729.7 | 231.3 |
| | Ma Floreine 90747 A. R. 12100 | 11186.7 | 6.22 | 695.6 | 220.7 |
| | Ann Hill of Rock Spring 172375 A. R. 21819 | 14517.1 | 4.79 | 695.2 | 220.8 |
| | Imp. Molly of Bella 175164 A. R. 20144 | 13110.4 | 5.27 | 691.4 | 223.7 |
| | Imp. Rosie II. of Vimiera 93734 A. R. 11356 | 13396.9 | 5.14 | 688.4 | 211.2 |
| CLASS GG<br>Under Two and One-Half Years**. Minimum Requirement 290.5 lbs. Butter Fat. Must carry a calf for at least 265 days of the record. Duration of record, 365 days. | Daisy Princess of Millay's Homestead 206696 A. R. 24121 | 12545.1 | 6.24 | 783.3 | 255.1 |
| | Birchfield Selma 168619 A. R. 20622 | 14496.8 | 5.32 | 771.7 | 250.8 |
| | Norman's Missaukee Red Rose 89724 A. R. 10844 | 15122.3 | 5.03 | 760.7 | 254.3 |
| | Wyebrook Glory 188200-A. R. 20499 | 13701.9 | 5.48 | 750.5 | 250.4 |
| | Merry Rose Maid 105929 A. R. 13048 | 13138.4 | 5.63 | 740.0 | 244.2 |
| | Beechford's Josephine 156216 A. R. 20571 | 12382.0 | 5.93 | 733.8 | 240.0 |
| | Imp. Prospect's Rose des Houards 89003 A. R. 7549 | 13157.8 | 5.52 | 726.9 | 247.4 |
| | Tuscarora Ledyard Blossom 92158 A. R. 10732 | 12620.6 | 5.60 | 707.0 | 237.4 |
| | Florham Delia 197132 A. R. 22642 | 11460.7 | 6.17 | 706.8 | 235.0 |
| | Moughon Lucy 218653 A. R. 25257 | 14332.0 | 4.90 | 702.6 | 228.2 |

**Average Yield of 70 Class Leaders 14733.2 lbs. Milk; 785.8 lbs. Butter Fat; 5.33 per cent.**

**The above are as they appeared Sept. 15, 1930**

SUMMARY OF 5355 DOUBLE LETTER RECORDS

| | Records | Lbs. Milk | Lbs. B. F. | Per Cent. |
|---|---|---|---|---|
| Class AA | 1582 | 10784.1 | 533.8 | 4.95 |
| Class BB | 399 | 10605.1 | 527.7 | 4.98 |
| Class CC | 496 | 10050.9 | 507.8 | 5.05 |
| Class DD | 488 | 9649.6 | 485.7 | 5.03 |
| Class EE | 550 | 9275.8 | 470.5 | 5.07 |
| Class FF | 648 | 8788.3 | 455.7 | 5.19 |
| Class GG | 1192 | 8620.4 | 433.5 | 5.03 |
| | 5355 | 9721.4 | 488.3 | 5.02 |

Milk Production
Best Year's Record 22000.4 lbs.
Av. Ten Largest Records 19153.6 lbs.

Butter Fat Production
Best Year's Record 974.8 lbs.
Av. Ten Largest Records 923.5 lbs.

HONORABLE MENTION

Largest Double Letter Record for which Certificate has been written since last issue of JOURNAL: Maples Belle of Locust View 188472, A. R. 25819: 14018.8 lbs. milk, 691.6 lbs. butter fat in Class CC.

**Requirement: For each day over the minimum age add 0.1 lb. butter fat to the minimum requirement.

# TEN LEADING COWS

## In the Several Classes of the Farmers' Division

| | | Lbs. Milk | % B. F. | Lbs. B. F. | % of requirement |
|---|---|---|---|---|---|
| CLASS AAA<br>Five Years and Over. Minimum. Requirement 360.0 lbs. Butter Fat. Duration of record, 305 days. Milked twice daily. Must carry calf for 205 days. | Waldorf's Periwinkle 130346 A. R. 16300 | 11057.3 | 6.28 | 694.0 | 192.8 |
| | Hot Toddy 113356 A. R. 21503 | 12187.2 | 5.54 | 675.4 | 187.6 |
| | Imp. Fleurie of the Glen 175151 A. R. 18977 | 12719.7 | 5.30 | 674.6 | 187.4 |
| | Waldorf's Mina 96906 A. R. 11929 | 14135.8 | 4.76 | 672.4 | 186.8 |
| | Rose Bud of Valley Forge Farm 95633 A. R. 21165 | 13243.4 | 5.02 | 665.4 | 184.8 |
| | Fanchette of Elgercon 124282 A. R. 15979 | 12767.4 | 5.20 | 664.3 | 184.5 |
| | Crescenda 71233 A. R. 19321 | 13154.2 | 5.03 | 661.3 | 183.7 |
| | Tuscarora Ledyard Red Rose 84375 A. R. 11213 | 12805.7 | 5.09 | 652.2 | 181.2 |
| | Park's Lily Ella of Bonnie Brae 126458 A. R. 24930 | 16056.9 | 4.03 | 646.8 | 179.7 |
| | Sequel's Gala 90735 A. R. 20984 | 13567.9 | 4.75 | 644.1 | 178.9 |
| CLASS BBB<br>Four and One-Half to Five Years**. Minimum Requirement 341.8 lbs. Butter Fat. Duration of record, 305 days. Milked twice daily. Must carry calf for 205 days. | My Fancy of Homeland 178205 A. R. 23886 | 12875.8 | 4.91 | 632.2 | 181.4 |
| | Bosworthfield Evelyn 127418 A. R. 19909 | 11006.4 | 5.53 | 608.6 | 174.2 |
| | Helendale Aurora 157245 A. R. 23159 | 10948.8 | 5.37 | 588.1 | 168.0 |
| | Red Echo Jessica 122562 A. R. 15953 | 10355.9 | 5.60 | 579.9 | 164.1 |
| | Anton's Lucile Primrose 71074 A. R. 11493 | 10084.1 | 5.69 | 573.8 | 167.6 |
| | Horn's Caralou 174470 A. R. 21369 | 12401.7 | 4.46 | 553.1 | 158.1 |
| | Lone Pine Royal Lola 170683 A. R. 25097 | 9299.3 | 5.62 | 532.5 | 154.0 |
| | Dora's Princess of Bradford 148638 A. R. 22233 | 10227.9 | 5.20 | 532.3 | 151.4 |
| | Fair Weather Jessica 173439 A. R. 20540 | 9974.2 | 5.30 | 529.1 | 148.7 |
| | Marna of Chicona 154598 A. R. 22744 | 11572.9 | 4.50 | 520.8 | 146.7 |
| CLASS CCC<br>Four to Four and One-Half Years**. Minimum Requirement 323.5 lbs. Butter Fat. Duration of record, 305 days. Milked twice daily. Must carry calf for 205 days. | Imp. Jessica of St. George's 207130 A. R. 20594 | 11764.6 | 5.59 | 657.1 | 197.6 |
| | Coker Golden Carnation 135458 A. R. 17418 | 12387.3 | 5.09 | 630.7 | 188.0 |
| | Imp. Fleurie of the Glen 175151 A. R. 18977 | 11377.1 | 5.40 | 614.5 | 180.9 |
| | Grassland Letty 169690 A. R. 19941 | 13611.8 | 4.44 | 605.0 | 181.4 |
| | Edgewood Christine 178913 A. R. 24380 | 10808.7 | 5.54 | 599.2 | 181.5 |
| | Julian's Rippling Ruby 179040 A. R. 23430 | 14078.9 | 4.21 | 592.4 | 175.1 |
| | Edytha of Munroholm 144838 A. R. 18491 | 10867.3 | 5.43 | 590.4 | 181.0 |
| | Fair Weather Gordon Dean 181094 A. R. 21810 | 10165.1 | 5.60 | 569.5 | 167.4 |
| | Escalon Rosebud 214011 A. R. 20334 | 10324.9 | 5.48 | 566.1 | 170.9 |
| | Proud Don's Rose Bud 140549 A. R. 17377 | 10209.8 | 5.52 | 563.9 | 171.3 |
| CLASS DDD<br>Three and One-Half to Four Years**. Minimum Requirement 305.3 lbs. Butter Fat. Duration of record, 305 days. Milked twice daily. Must carry calf for 205 days. | Governor Glen's Royal Maid 207770 A. R. 25256 | 11332.6 | 5.31 | 601.9 | 190.3 |
| | Imp. Hilltop's Favorite 182230 A. R. 20683 | 11397.2 | 5.24 | 597.0 | 187.6 |
| | Oregon Pet 112652 A. R. 15754 | 10287.5 | 5.65 | 580.8 | 180.4 |
| | Fair Weather Compiegne 147382 A. R. 20574 | 10483.1 | 5.49 | 575.2 | 178.2 |
| | Inspiration California Girl of Adohr 156379 A. R. 21922 | 11327.9 | 5.06 | 573.1 | 181.4 |
| | Hill Girt Pine Top 188215 A. R. 24870 | 12711.7 | 4.45 | 565.6 | 179.8 |
| | Gayhead's Pansy 14866 A. R. 18578 | 10578.3 | 5.31 | 562.0 | 182.9 |
| | Tarbell Farms Buttercup 186364 A. R. 24266 | 10301.5 | 5.37 | 552.7 | 173.3 |
| | Grapelawn Golden Willow 161857 A. R. 16731 | 9943.4 | 5.41 | 538.4 | 173.1 |
| | Rose Mary of Twin Brook 155176 A. R. 21646 | 9475.5 | 5.68 | 537.8 | 166.7 |
| CLASS EEE<br>Three to Three and One-Half Years**. Minimum Requirement 287.0 lbs. Butter Fat. Duration of record, 305 days. Milked twice daily. Must carry calf for 205 days. | Corwin Hill Daisy 165004 A. R. 20967 | 13691.8 | 4.62 | 632.9 | 215.7 |
| | Tuscarora Ledyard Blossom's Esther 167601 A. R. 18134 | 10758.4 | 5.41 | 581.5 | 198.2 |
| | Bosworthfield Imogen 177204 A. R. 21388 | 11445.5 | 5.01 | 573.1 | 194.5 |
| | Escalon Rosebud 214011 A. R. 20334 | 10457.9 | 5.46 | 570.5 | 193.3 |
| | Escalon Barbara 167320 A. R. 19563 | 9301.3 | 5.97 | 555.5 | 192.1 |
| | Merry Bell of Hill Girt Farm 176087 A. R. 21017 | 9488.5 | 5.82 | 552.4 | 181.9 |
| | The Queen of Evidence 198337 A. R. 25433 | 10472.8 | 5.12 | 536.0 | 175.8 |
| | Woodlawn's Eva's Goldie 177645 A. R. 21718 | 10062.7 | 5.30 | 533.4 | 175.8 |
| | Criterion's Polly of Farview 147875 A. R. 19322 | 9227.5 | 5.76 | 531.7 | 183.0 |
| | Waldorf's Periwinkle 130346 A. R. 16300 | 8491.1 | 6.24 | 530.0 | 177.3 |
| CLASS FFF<br>Two and One-Half to Three Years**. Minimum Requirement 268.8 lbs. Butter Fat. Duration of record, 305 days. Milked twice daily. Must carry calf for 205 days. | Jecava Bonheur 216839 A. R. 25557 | 10523.2 | 5.33 | 561.3 | 201.0 |
| | Allouez Grace Frances 149371 A. R. 19621 | 9773.3 | 5.55 | 542.8 | 193.3 |
| | Tarbell Farms Ultra Eugenie 282869 A. R. 24142 | 9803.6 | 5.49 | 538.3 | 188.3 |
| | Edgewood Susanna 213840 A. R. 24502 | 10800.6 | 4.93 | 532.2 | 194.7 |
| | Tarbell Farms Ultra Mignonette 207856 A. R. 24782 | 11467.1 | 4.53 | 519.2 | 182.4 |
| | Oregon Pet 112652 A. R. 15754 | 8849.0 | 5.85 | 517.3 | 181.9 |
| | Imp. Archer's Bluebell 226878 A. R. 24484 | 10542.1 | 4.80 | 505.8 | 176.7 |
| | Wilna Glenwood 198143 A. R. 19429 | 7909.9 | 6.28 | 496.8 | 176.5 |
| | Daylo Star-tide 193694 A. R. 23302 | 8475.3 | 5.68 | 481.2 | 168.3 |
| | Russellhurst Ultra Gazelle 2d 221046 A. R. 25545 | 8762.1 | 5.43 | 475.6 | 171.7 |
| CLASS GGG<br>Under Two and One-Half Years**. Minimum Requirement 250.5 lbs. Butter Fat. Duration of record, 305 days. Milked twice daily. Must carry calf for 205 days. | May's Emma 159093 A. R. 18972 | 8850.0 | 5.87 | 519.2 | 197.0 |
| | Waldorf's Nancy 156967 A. R. 18808 | 9572.3 | 5.40 | 516.5 | 196.8 |
| | Cherry Blossom of Old Town Farm 209946 A. R. 24007 | 9307.2 | 5.50 | 511.8 | 192.0 |
| | Darley's Golden Buttercup 173394 A. R. 20864 | 9615.6 | 5.29 | 509.1 | 192.2 |
| | Fleurette of Northshire 221629 A. R. 25105 | 10210.2 | 4.94 | 504.4 | 190.2 |
| | Barbara of Sunkist Acres 196533 A. R. 22616 | 9392.1 | 5.33 | 500.2 | 195.8 |
| | Alice of Silver Maples 228333 A. R. 24134 | 9533.4 | 5.23 | 498.6 | 199.0 |
| | Stonehouse Sunshine 170891 A. R. 20335 | 10281.0 | 4.84 | 497.8 | 190.0 |
| | Mosrose's Cherub's Auburnette 224372 A. R. 24058 | 8512.6 | 5.77 | 491.2 | 194.5 |
| | Gusanna's Pet 220161 A. R. 24567 | 10132.5 | 4.77 | 483.5 | 184.3 |

**Average Yield of 70 Class Leaders: 10851.2 lbs. Milk; 568.2 lbs. Butter Fat; 5.24 per cent.**

**The above are as they appeared Sept. 15, 1930.**

SUMMARY OF 1810 TRIPLE LETTER RECORDS

| | Records | Lbs. Milk | Lbs. B. F. | Per Cent. |
|---|---|---|---|---|
| Class AAA | 457 | 9209.7 | 453.4 | 4.92 |
| Class BBB | 114 | 8745.9 | 441.6 | 5.05 |
| Class CCC | 165 | 8456.1 | 431.6 | 5.10 |
| Class DDD | 157 | 8188.8 | 411.5 | 5.03 |
| Class EEE | 223 | 7696.8 | 392.3 | 5.10 |
| Class FFF | 212 | 7250.7 | 369.7 | 5.10 |
| Class GGG | 482 | 6948.2 | 348.8 | 5.02 |
| | 1810 | 8005.2 | 401.8 | 5.02 |

Milk Production
Best Triple Letter Record 16056.9 lbs.
Av. Ten Largest Records 13831.0 lbs.

Butter Fat Production
Best Triple Letter Record 694.0 lbs.
Av. Ten Largest Records 666.4 lbs.

HONORABLE MENTION

Largest Triple Letter Record for which Certificate has been written since last issue of JOURNAL: Salome of Valley Gem 189616, Re-entry: 9997.8 lbs. milk, 458.4 lbs. butter fat in Class DDD.

**Requirement: For each day over the minimum age add 0.1 lb. butter fat to the minimum requirement.

# WHAT THE COWS ARE DOING
## *Their Latest Credits in the Advanced Register*

***SPECIAL NOTE:** This list contains the monthly and total credits as checked at the time of going to press. Any omissions or back credits given signify that either data had not been received in time or are held pending verification. These credits are subject to verification and correction until final approval and acceptance and all are made on the one-day basis except as otherwise indicated. Re-entry test is indicated by a* before the cows name. Farmers' Class record is indicated by a†*

| Name and Number | Class | Days | Month | Month Credit Lbs. Milk | Month Credit % B. Fat | Month Credit Lbs. B. Fat | Total Credit Lbs. Milk | Total Credit Lbs. B. Fat |
|---|---|---|---|---|---|---|---|---|
| ***Adohr Stock Farms, Reseda, Calif.*** | | | | | | | | |
| Dairy Maid of Queen Lucile 74241 | A | 127 | June | 1100.6 | 5.10 | 56.13 | 4839.9 | 247.95 |
| Faithful of Adohr Farms 231663 | F | 323 | July | 574.8 | 5.35 | 30.75 | 6575.2 | 321.85 |
| *Inspiration California Girl of Adohr 156379 | A | 365 | July | 808.4 | 4.81 | 38.88 | 17254.2 | 797.0 |
| Langdon's Harvester May of Adohr Farms 190618 | B | 263 | July | 704.0 | 4.80 | 33.79 | 7825.9 | 387.68 |
| Maggie of Yew-Wood Farm 281764 | G | 311 | July | 566.3 | 5.64 | 31.94 | 6703.8 | 343.02 |
| †Memory of Pine Grove 121661 | A | 175 | July | 631.2 | 5.30 | 33.45 | 4202.3 | 226.10 |
| Molly Dimple of Seelake 251323 | G | 274 | July | 698.7 | 4.41 | 30.81 | 6517.0 | 297.97 |
| Precise of Sycamore Farm 234991 | F | 274 | July | 663.9 | 5.76 | 38.24 | 6771.4 | 370.95 |
| Selma of Adohr Farms 236994 | G | 190 | July | 733.8 | 6.10 | 44.76 | 4922.2 | 286.34 |
| Solon's Inspiration Mary of Adohr Farms 190619 | B | 212 | June | 918.7 | 3.98 | 36.56 | 7327.5 | 316.36 |
| †Surrogate's Florence of Adohr 256539 | G | 61 | July | 767.6 | 4.60 | 35.31 | 1517.9 | 73.95 |
| Surrogate's Secunda of Adohr Farms 231668 | G | 229 | July | 959.1 | 5.43 | 52.08 | 8069.3 | 381.37 |
| Taradohr 158139 | A | 110 | June | 999.4 | 4.69 | 46.87 | 3932.5 | 182.69 |
| Tritoma's Maid of Rock Terrace 194091 | C | 325 | June | 769.5 | 4.44 | 34.17 | 8788.6 | 393.78 |
| †Imp. Valentine of the Gree 287242 | F | 143 | July | 776.4 | 4.92 | 38.20 | 3928.4 | 175.74 |
| Whitespot of Adohr Farms 214992 | D | 278 | June | 615.7 | 5.08 | 31.28 | 6753.5 | 362.58 |
| Windmere Pearl 157389 | A | 162 | June | 854.6 | 5.25 | 44.87 | 5251.1 | 274.69 |
| Windmere Sarah 181394 | A | 28 | June | 1487.8 | 4.93 | 73.35 | | |
| s. El Captain of Windmere 81399 | d. Selma's Sarah 90790 | | | | | | | |
| ***Ainger, F. B., Jr., Red Rose Farms Dairy, Northville, Mich.*** | | | | | | | | |
| Red Rose Ella 258552 | G | 147 | July | 521.7 | 5.09 | 26.55 | 2830.0 | 147.70 |
| Red Rose Elsie Ann 233331 | E | 154 | July | 782.7 | 4.16 | 32.56 | 4135.8 | 197.58 |
| Winnie Colore's Archer 237682 | D | 365 | July | 404.3 | 4.55 | 18.40 | 9883.4 | 453.7 |
| ***Allwardt, Martin T., Hiawatha Farm, Gibsonburg, Ohio.*** | | | | | | | | |
| Hiawatha Elf 207796 | D | 328 | July | 739.9 | 4.55 | 33.67 | 10815.5 | 505.12 |
| *Hiawatha Fairy 197623 | C | 304 | July | 861.7 | 5.19 | 44.72 | 11907.7 | 605.10 |
| Hiawatha Gallant Vesta 234333 | G | 365 | July | 187.8 | 5.38 | 10.10 | 10194.2 | 481.9 |
| Hiawatha Peach 222316 | F | 334 | July | 501.8 | 5.12 | 25.69 | 9074.6 | 479.44 |
| ***Andrus, J. E., Jr., Tianna Farms, Walker, Minn.*** | | | | | | | | |
| *Beechford's Christine 185519 | B | 249 | July | 704.0 | 5.24 | 36.89 | 7815.8 | 395.73 |
| *Deborah's La Noce of Island Farm 159927 | A | 2 | June | 81.2 | 6.25 | 5.08 | | |
| | | 33 | July | 1460.8 | 6.25 | 91.30 | 1542.0 | 96.38 |
| s. Deborah's May Rose King 61406 A. R. | d. Starlight May Rose 59142 A. R. 7058 | | | | | | | |
| *Florham Marcia 181427 | A | 79 | July | 1100.5 | 4.27 | 46.99 | 2852.2 | 127.05 |
| *Gayhead's Maxine 173061 | A | 171 | July | 976.9 | 5.57 | 54.41 | 6014.8 | 318.01 |
| Holliston's La Noce of Island Farm 243858 | G | 239 | July | 660.5 | 5.45 | 36.00 | 5334.3 | 279.21 |
| Island Farm's La Noce 232036 | E | 117 | July | 973.4 | 4.70 | 45.75 | 4206.3 | 198.89 |
| La Noce Juliette 210430 | C | 160 | July | 922.6 | 5.13 | 47.33 | 6037.5 | 278.10 |
| Loyal Maxime 243859 | G | 238 | July | 762.2 | 4.80 | 36.59 | 6520.2 | 313.48 |
| *Maxim's Josephine of High Point 169079 | A | 128 | July | 1073.7 | 5.43 | 58.30 | 5198.5 | 256.09 |
| Starlight La Noce 198101 | C | 130 | July | 786.0 | 5.17 | 40.64 | 3904.8 | 196.33 |
| Tianna's Barbara 247961 | E | 7 | June | 243.8 | 4.23 | 10.31 | | |
| | | 38 | July | 1265.2 | 4.23 | 53.52 | 1509.0 | 63.83 |
| s. High Point Maximus 113634 | d. Dolly's Miss Liberty of Waconia 153324 | | | | | | | |
| Tianna's Bellatrix 246110 | F | 325 | July | 822.6 | 4.23 | 34.80 | 9093.7 | 386.91 |
| Tianna's Berenice 246113 | G | 331 | July | 740.9 | 5.53 | 40.97 | 9039.3 | 490.42 |
| Tianna's Betelgeuse 246111 | G | 352 | June | 327.8 | 4.90 | 16.06 | | |
| | | | | 165.6 | 4.29 | 7.10 | | |
| | | 365 | July | 270.0 | 4.29 | 11.58 | 7990.3 | 389.8 |
| *Valor's Bertha 186571 | A | 295 | July | 766.2 | 5.20 | 39.84 | 9921.1 | 495.84 |
| ***Archer, Caroline, Flying Hill Farms, Reading, Pa.*** | | | | | | | | |
| Bournedale Frances 244000 | G | 270 | July | 755.0 | 5.59 | 42.20 | 6797.0 | 367.70 |
| Delight of Flying Hill 239584 | G | 207 | July | 982.3 | 4.47 | 43.91 | 6564.3 | 301.25 |
| *Flora of Hillbrook 182254 | A | 14 | June | 624.2 | 3.28 | 20.47 | | |
| | | 45 | July | 1410.8 | 3.28 | 46.27 | 2035.0 | 66.74 |
| s. Langwater Horatius 63071 A. R. | d. Imp. Florence of Bas Sejour 140246 A. R. 15430 | | | | | | | |
| Hester of Flying Hill 225617 | F | 217 | July | 1182.1 | 5.01 | 59.22 | 8493.9 | 420.57 |
| Mahala of Flying Hill 244153 | G | 54 | July | 995.3 | 4.28 | 42.60 | 1727.1 | 73.48 |
| *Modiste of Flying Hill 211526 | C | 114 | July | 1236.1 | 4.37 | 54.02 | 4845.9 | 229.91 |
| Nonpareil's Lillian of Breidablik 225336 | F | 139 | July | 868.2 | 5.23 | 45.41 | 3827.7 | 199.18 |
| Portia of Flying Hill 244152 | G | 16 | June | 542.4 | 3.30 | 17.90 | | |
| | | 47 | July | 1017.7 | 3.30 | 33.58 | 1560.1 | 51.48 |
| s. Green Meadow Fearless 89619 A. R. | d. Prudence of Flying Hill 56135 A. R. 11852 | | | | | | | |
| Thea Eclipse of Liseter Farm 232365 | G | 270 | July | 631.4 | 5.55 | 35.04 | 6516.1 | 371.86 |

| | | | | | | | | |
|---|---|---|---|---|---|---|---|---|
| Victory of Flying Hill 244151 | G | 217 | July | 998.8 | 5.05 | 50.44 | 7060.8 | 347.97 |
| ***Attridge, A. R., Horse-Shoe Farm, Baraboo, Wis.*** | | | | | | | | |
| Cherry's Beauty of the Horse-Shoe Farm 189543 | A | 153 | July | 912.9 | 4.68 | 42.72 | 5150.9 | 255.26 |
| †Lavanton's Rosette of Sylvanite 162471 | A | 204 | July | 733.5 | 5.35 | 39.24 | 6525.6 | 331.86 |
| †May Bell of Green Valley View 238361 | E | 212 | July | 758.3 | 4.31 | 32.68 | 6432.2 | 312.25 |
| †Peerless Helen 221594 | E | 212 | July | 736.5 | 4.96 | 36.53 | 6133.2 | 289.04 |
| ***Austin, R. J., Liseter Farms, Newtown Square, Pa.*** | | | | | | | | |
| †Queenly of White Farms 199508 | B | 30 | Apr | 1370.9 | 4.67 | 64.02 | | |
| s. Langwater Africander 57121 A. R. | | d. Molly Rose O. D. 50617 A. R. 6210 | | | | | | |
| ***Avery, Noyes L., Green Vale Farm, Eastmanville, Mich.*** | | | | | | | | |
| Aiyukpa Secret Princess 228422 | F | 101 | July | 1030.8 | 4.54 | 46.80 | 3657.8 | 171.20 |
| Atamannsit Lady Pearl 190018 | C | 365 | July | 112.4 | 5.48 | 6.16 | 10694.0 | 555.0 |
| Imp. Bickleigh Primrose III. 241606 | B | 131 | May | 1186.2 | 4.83 | 57.29 | | |
| | | 161 | June | 1064.4 | 4.12 | 43.85 | | |
| | | 192 | July | 1045.8 | 4.31 | 45.07 | 8099.5 | 344.87 |
| *Brookwood Rosalie 163616 | A | 200 | July | 1057.7 | 4.50 | 47.60 | 8249.3 | 360.10 |
| Coventry Tiger Lily 146988 | A | 142 | July | 912.2 | 4.93 | 44.97 | 4584.7 | 220.01 |
| Foundation of Sturdy Oak 153623 | A | 359 | July | 770.0 | 4.84 | 37.27 | 10717.5 | 507.39 |
| Spotty's Dot of Sunny Side 197268 | C | 237 | July | 761.6 | 5.20 | 39.60 | 6672.0 | 381.06 |
| Wilholm Ultra Florine 233815 | G | 303 | June | 707.2 | 4.95 | 35.01 | | |
| | | 334 | July | 696.8 | 5.55 | 38.67 | 8937.4 | 459.42 |
| ***Avery, W. H., Morganton, N. C.*** | | | | | | | | |
| *Imp. Dairymaid II. of Les Nicolles 105559 | A | 146 | June | 1076.3 | 4.79 | 51.55 | 5910.7 | 286.88 |
| ***Babson, Fred K., Four Pine Farm, Hinsdale, Ill.*** | | | | | | | | |
| Bessie of John's Valley 234461 | F | 134 | Feb | 639.2 | 4.78 | 30.55 | 3843.3 | 193.25 |
| Maid of Rose Valley 144804 | A | 243 | July | 1269.4 | 3.90 | 49.51 | 11530.3 | 518.13 |
| Imp. Miss Mac II. of Ashleigh 241605 | A | 122 | July | 1131.2 | 4.05 | 45.81 | 5166.2 | 218.63 |
| Imp. Primrose of Four Pine 185997 | C | 333 | Apr | 165.7 | 5.57 | 9.23 | 9428.1 | 467.14 |
| ***Babson, Fred K., Grangemead Farm, St. Charles, Ill.*** | | | | | | | | |
| †Sequel's Honora of Four Pine 221453 | G | 304 | Feb | 458.3 | 4.32 | 19.80 | 7338.6 | 309.1 |
| ***Bacon, Robert, Mrs., "Oldacres," Westbury, N. Y.*** | | | | | | | | |
| Langwater Mab 217996 | D | 302 | July | 1262.1 | 5.51 | 69.54 | 12435.0 | 683.55 |
| ***Baldwin, Dwight, Maple Ridge Farm, Westboro, Mass.*** | | | | | | | | |
| Ada of Maple Ridge 233486 | F | 276 | July | 827.7 | 5.31 | 43.95 | 7608.7 | 408.72 |
| *Beechwood Eastern Queen 175612 | A | 181 | July | 1174.7 | 5.45 | 64.02 | 8085.9 | 428.04 |
| *Beechwood Lady Ultra 175610 | A | 141 | July | 1275.9 | 5.12 | 65.33 | 6229.3 | 324.64 |
| *Edna of Maple Ridge 191849 | B | 135 | July | 1098.2 | 5.33 | 58.53 | 5544.0 | 280.49 |
| Polly of Maple Ridge 231138 | F | 267 | July | 993.7 | 5.62 | 55.85 | 8583.3 | 453.22 |
| *Upland's Diana 136810 | A | 118 | July | 1506.8 | 4.99 | 75.19 | 6575.3 | 288.41 |
| *Upland's Maid 124524 | A | 365 | July | 1026.1 | 5.26 | 53.97 | 14473.0 | 767.6 |
| ***Ballard Brothers, Ballard Farm, Niles, Mich.*** | | | | | | | | |
| Avis of Ballard Farm 214082 | E | 304 | July | 505.2 | 5.75 | 29.05 | 5701.0 | 339.76 |
| Elnora of Ballard Farm 247984 | G | 190 | July | 679.4 | 5.90 | 40.08 | 4856.3 | 262.59 |
| Emily of Ballard Farm 253154 | G | 202 | July | 700.4 | 4.80 | 33.62 | 5249.3 | 254.87 |
| Florine of Ballard Farm 239485 | F | 108 | July | 855.9 | 5.20 | 44.51 | 3322.2 | 172.20 |
| Hazel of Ballard Farm 253155 | G | 8 | June | 243.9 | 4.53 | 11.05 | | |
| | | 39 | July | 860.5 | 4.53 | 38.98 | 1104.4 | 50.03 |
| s. May Rose King of the Ridge 48256 A. R. | | d. Lois of Ballard Farm 100223 A. R. 12468 | | | | | | |
| Hilda of Ballard Farm 244187 | F | 127 | July | 753.3 | 5.85 | 44.07 | 3703.0 | 197.17 |
| Jenny of Ballard Farm 247985 | F | 8 | June | 222.9 | 5.15 | 11.48 | | |
| | | 39 | July | 1019.6 | 5.15 | 52.51 | 1242.5 | 63.99 |
| s. May Rose King of the Ridge 48256 A. R. | | d. Molly of Ballard Farm 167244 | | | | | | |
| Ruby of Ballard Farm 217088 | E | 239 | July | 856.8 | 4.91 | 42.07 | 7553.4 | 376.71 |
| ***Bandy, John W., Comfort Stock Farms, Bellevue, Ohio.*** | | | | | | | | |
| Bell Prince's Treva 234765 | G | 291 | July | 675.0 | 4.45 | 30.04 | 7832.9 | 353.68 |
| †Daisy Ben's Lyda 232386 | E | 112 | July | 918.8 | 4.76 | 43.73 | 3678.6 | 192.07 |
| †Masher Diamond's Trilby 254458 | G | 96 | July | 791.3 | 4.11 | 32.52 | 2801.8 | 112.64 |
| †Masher Goldie's Polly 254456 | G | 159 | July | 785.6 | 4.59 | 36.06 | 4946.7 | 209.73 |
| †Masher Lette's Pansy 254457 | G | 128 | July | 830.2 | 4.45 | 36.94 | 3817.2 | 178.05 |
| ***Barclay, D. W., Chuckanut Farm, Burlington, Wash.*** | | | | | | | | |
| †Governor Glen's Royal Bell 204351 | C | 305 | June | 646.4 | 6.50 | 42.02 | 9730.4 | 550.4 |
| *†Governor Glen's Royal Maid 207770 | B | 109 | July | 1462.4 | 5.65 | 82.63 | 5454.6 | 283.66 |
| †Guernseydale Eva 113842 | A | 111 | July | 933.5 | 4.57 | 42.66 | 4143.5 | 176.65 |
| Mission Farm Ann 250069 | G | 298 | July | 883.8 | 4.40 | 38.89 | 9569.1 | 398.56 |
| †Mission Farm Topsy 250070 | G | 76 | June | 1031.0 | 5.60 | 57.74 | | |
| | | 107 | July | 952.3 | 5.60 | 53.33 | 3829.2 | 192.48 |
| †Vesta of Mission Farm 260286 | G | 86 | July | 1361.6 | 4.51 | 61.41 | 3810.3 | 169.70 |
| ***Barclay, Hugh, Douglaston Manor Farm, Pulaski, N. Y.*** | | | | | | | | |
| Imp. Bickleigh Tess 248955 | F | 276 | July | 821.9 | 5.20 | 42.74 | 8211.1 | 413.73 |
| Imp. Cyrene of Maple Lodge 275553 | F | 275 | July | 1029.2 | 4.32 | 44.46 | 10045.7 | 442.58 |
| Glencadia Harmony 254045 | G | 236 | July | 903.9 | 3.83 | 34.62 | 7441.9 | 299.87 |
| Imp. Kathryn of Rose Farm 263660 | E | 256 | July | 1008.3 | 4.13 | 41.64 | 9434.8 | 389.89 |
| *Lake View Cathrine 193246 | A | 164 | July | 919.9 | 5.00 | 46.00 | 5773.7 | 300.95 |
| Imp. Melrose Sailor Maid 305199 | A | 20 | June | 860.7 | 4.08 | 35.12 | | |
| | | 51 | July | 1489.7 | 4.08 | 60.78 | 2350.4 | 95.90 |
| s. Imp. Sailor Lad V. of the Fontaines 123257 A. R. | | d. Daisy of Highland Farm R. A. A. S. 1910 P. S. | | | | | | |
| Imp. Muriel II. of Bel Air 263642 | A | 334 | July | 746.7 | 5.30 | 39.58 | 10418.5 | 514.35 |
| Imp. Rose IV. of Le Neuf Chemin 291737 | F | 26 | June | 819.7 | 4.41 | 36.15 | | |
| | | 57 | July | 1011.3 | 4.41 | 44.60 | 1831.0 | 80.75 |

| | | | | | | | | |
|---|---|---|---|---|---|---|---|---|
| s. Lanceman R. G. A. S. 5161 P. S. | d. Rose of Le Neuf Chemin R. G. A. S. 21695 P. S. | | | | | | | |
| *Roxy of Brook Place 214289 | E | 317 | July | 916.0 | 5.21 | 47.72 | 10144.9 | 505.30 |
| *Imp. Sea Belle's Bountiful of Le Briquet 239222 | B | 250 | July | 964.6 | 5.11 | 49.29 | 9652.9 | 490.25 |
| Imp. Slogan's Ellen of Neuf Courtil 248966 | G | 43 | June | 991.8 | 4.49 | 44.53 | | |
| | | 74 | July | 996.6 | 4.37 | 43.55 | 2392.9 | 110.85 |
| Sunnyside Nina 250029 | G | 250 | July | 778.2 | 4.83 | 37.59 | 6704.8 | 342.11 |
| Imp. Vivia of Melrose 304495 | E | 14 | June | 409.9 | 4.59 | 18.81 | | |
| | | 45 | July | 852.9 | 4.59 | 39.15 | 1262.8 | 57.96 |
| s. Imp. Bickleigh Noble III. 135932 A. R. | d. Vivia of Butes R. A. A. S. 2965 P. S. | | | | | | | |
| ***Bartell, Reinhard G., Silent Brook Farm, Thiensville, Wis.*** | | | | | | | | |
| Golden Coronet of Silent Brook 239860 | G | 155 | June | 1061.3 | 4.65 | 49.35 | | |
| | | 186 | July | 922.2 | 4.82 | 44.45 | 6907.8 | 306.56 |
| Golden Freia of Silent Brook 221988 | E | 167 | June | 1140.1 | 4.53 | 51.65 | | |
| | | 198 | July | 1083.0 | 4.67 | 50.58 | 8024.6 | 358.54 |
| Golden King's Kate of S. B. 293081 | G | 212 | May | 854.1 | 4.90 | 41.85 | | |
| | | 242 | June | 776.3 | 5.06 | 39.28 | | |
| | | 273 | July | 712.8 | 4.93 | 35.14 | 8071.6 | 372.50 |
| *Golden Lady of Silent Brook 186303 | A | 99 | May | 1151.0 | 5.96 | 68.60 | | |
| | | 129 | June | 1060.2 | 5.30 | 56.19 | | |
| | | 160 | July | 931.2 | 4.91 | 45.72 | 5944.3 | 308.32 |
| Golden May of Silent Brook 221989 | E | 205 | June | 966.8 | 4.95 | 47.86 | | |
| | | 236 | July | 844.5 | 5.07 | 42.82 | 8038.1 | 384.82 |
| Kate's Diamond of Silent Brook 250236 | G | 190 | June | 1020.3 | 4.31 | 43.97 | | |
| | | 221 | July | 916.8 | 4.96 | 45.47 | 7852.2 | 332.93 |
| Silent Brook's Golden Lady 229285 | E | 149 | June | 1079.3 | 4.37 | 47.17 | | |
| | | 180 | July | 924.6 | 5.23 | 48.36 | 6610.2 | 301.06 |
| ***Basse, William H., "Guernsey Grove," West Allis, Wis.*** | | | | | | | | |
| Guernsey Grove Alice 255048 | G | 158 | July | 691.8 | 5.44 | 37.63 | 4177.5 | 209.80 |
| Guernsey Grove June 241864 | G | 274 | July | 636.1 | 5.26 | 33.46 | 7071.8 | 357.00 |
| Willalvin's Choice Juanita 202520 | B | 316 | July | 498.6 | 5.49 | 27.37 | 8516.0 | 463.41 |
| ***Beasman, F. B., Fairhaven Farms, Sykesville, Md.*** | | | | | | | | |
| Fairhaven Snow Girl 182526 | A | 91 | June | 1140.6 | 5.50 | 62.73 | | |
| | | 122 | July | 1075.6 | 5.24 | 56.36 | 4972.8 | 247.96 |
| Rosebud of Fairhaven 197158 | B | 22 | June | 841.9 | 4.65 | 39.15 | | |
| | | 53 | July | 1102.4 | 5.01 | 55.23 | 1944.3 | 94.38 |
| s. Celia's Ultra King 60342 A. R. | d. Rosebud of Fair View Farm 113463 A. R. 16754 | | | | | | | |
| ***Beck, Albert H., Broadmeadows Farm, Wayland, Mass.*** | | | | | | | | |
| Imp. Aileen of Rues Frairies 278591 | E | 338 | July | 1062.6 | 4.20 | 44.63 | 12577.0 | 502.51 |
| Imp. Countess of Beaulieu 278589 | A | 78 | July | 1311.9 | 4.11 | 53.92 | 3400.6 | 133.71 |
| Imp. Daphne II. of Grande Rocque 280180 | E | 153 | July | 935.4 | 4.10 | 38.35 | 5009.6 | 208.17 |
| Imp. Fanny's Pride of Woodlands 278594 | F | 341 | July | 811.7 | 4.95 | 40.18 | 10259.4 | 483.06 |
| Imp. Mona V. of the Courtillion 308880 | E | 21 | June | 672.7 | 4.86 | 32.69 | | |
| s. Valentine Golden Noble III. R. G. A. S. 5060 P. S. | d. Mona of the Courtillion R. G. A. S. 17415 P. S. | | | | | | | |
| Imp. Nellie's Marguerite 308879 | E | 58 | July | 1220.2 | 4.79 | 58.45 | 2318.4 | 111.16 |
| Imp. Nellie's Ruby II. 308881 | E | 14 | June | 519.1 | 4.08 | 21.18 | | |
| | | 45 | July | 1326.0 | 4.08 | 54.10 | 1845.1 | 75.28 |
| s. Nellie's Comrade R. G. A. S. 5166 P. S. | d. Nellie's Ruby R. G. A. S. 23348 P. S. | | | | | | | |
| Planet's Blossom 260108 | G | 23 | June | 639.2 | 4.75 | 30.36 | | |
| | | 54 | July | 931.1 | 4.21 | 39.20 | 1570.3 | 69.56 |
| s. Valentine's Planet of Wellesley 117650 | d. Upwey Primrose 172096 | | | | | | | |
| Imp. Poundstock's Favorite 279210 | A | 53 | July | 1375.2 | 4.84 | 66.56 | 2312.9 | 111.19 |
| Imp. Ren of Ashbrook 278592 | D | 14 | June | 503.1 | 4.15 | 20.88 | | |
| | | 45 | July | 1228.5 | 4.15 | 50.98 | 1731.6 | 71.86 |
| s. Derango of Ashbrook R. G. A. S. 4826 P. S. | d. Lively III. of Les Quartiers R. G. A. S. 17350 P. S. | | | | | | | |
| Imp. Secret of Charroterie 278590 | F | 355 | July | 1009.5 | 5.70 | 57.54 | 11080.9 | 587.15 |
| ***Bellaire Farms, Montclair, N. J.*** | | | | | | | | |
| Abba Star of Ward Acres 231889 | G | 353 | July | 690.2 | 6.45 | 44.52 | 9147.3 | 544.94 |
| Aiyukpa K. Pet 256990 | G | 92 | July | 926.0 | 5.06 | 46.86 | 2962.9 | 144.79 |
| Aiyukpa K. Wonderer 250598 | G | 83 | July | 1081.8 | 4.26 | 46.08 | 3071.1 | 126.62 |
| Imp. Bickleigh Briar's Valerine 275185 | G | 202 | July | 744.1 | 4.66 | 34.68 | 6110.1 | 269.29 |
| Blooming Lass of Wood Ford 265663 | G | 97 | July | 994.6 | 4.51 | 44.86 | 3341.4 | 138.48 |
| Blooming of Wood Ford 265665 | G | 92 | July | 663.8 | 5.57 | 36.97 | 2265.6 | 118.87 |
| *Imp. Daisy of Chouet 263656 | C | 133 | July | 1264.2 | 4.55 | 57.52 | 6668.9 | 279.48 |
| *Florham Murcia 191974 | B | 243 | July | 1080.3 | 5.02 | 54.23 | 9119.2 | 472.38 |
| *Imp. Lily III. of Chislehurst 239217 | A | 121 | July | 1091.9 | 4.01 | 43.79 | 5098.5 | 240.24 |
| Imp. Muiresten's May Queen II. 248925 | A | 365 | July | 250.8 | 5.46 | 13.69 | 10935.7 | 560.5 |
| Osceola Souvenir 246926 | G | 73 | July | 1159.5 | 3.85 | 44.64 | 2791.8 | 105.71 |
| Ward Acres Hope 246324 | G | 210 | July | 919.3 | 5.72 | 52.58 | 6808.0 | 351.72 |
| Ward Acres Veda 246323 | G | 267 | July | 628.4 | 6.80 | 42.73 | 7168.4 | 389.05 |
| ***Benson, E. N., Jr., Cinchona Farm, Chestnut Hill, Pa.*** | | | | | | | | |
| *Dolly of Pennbrook 177753 | B | 318 | July | 988.1 | 5.38 | 53.16 | 12685.9 | 648.99 |
| High Point Gloriosa 245151 | G | 103 | July | 1273.3 | 4.52 | 57.55 | 4485.6 | 197.16 |
| Luxerin Fantine 208002 | D | 365 | July | 417.4 | 6.19 | 25.84 | 9239.7 | 514.8 |
| *Poilu's Ruth 185477 | B | 269 | July | 811.1 | 6.11 | 49.56 | 7927.6 | 467.20 |
| Valentine's Sunshine 224931 | G | 365 | July | 728.7 | 5.76 | 41.97 | 9894.9 | 538.9 |
| ***Benson, R. Lawrence, Coventry Farm, Princeton, N. J.*** | | | | | | | | |
| *Imp. Belladonna of Coventry 165227 | A | 319 | July | 1101.9 | 5.50 | 60.60 | 13268.5 | 676.32 |
| Coventry Fanny Blossom 225031 | G | 307 | July | 918.9 | 5.36 | 49.25 | 10535.2 | 519.85 |
| Coventry Fanny Charmante 236592 | G | 138 | July | 1139.3 | 4.89 | 55.71 | 5241.9 | 242.55 |
| Coventry Fanny Comely 234491 | F | 7 | June | 276.8 | 4.17 | 11.54 | | |
| | | 38 | July | 1428.4 | 4.17 | 59.56 | 1705.2 | 71.10 |
| s. Imp. Sailor Lad V. of the Fontaines 123257 A. R. | d. Langwater Comely 98847 A. R. 12466 | | | | | | | |
| Coventry Fanny Ruby 227675 | G | 365 | July | 443.5 | 5.49 | 24.35 | 12692.4 | 592.7 |

| | | | | | | | | |
|---|---|---|---|---|---|---|---|---|
| Coventry Fanny Sheen 228741 | G | 326 | July | 970.4 | 5.59 | 54.25 | 10895.8 | 558.19 |
| *Coventry Valentine Blossom 192200 | B | 103 | July | 1381.1 | 4.76 | 65.74 | 5022.1 | 223.19 |
| ***Black, Frank B., Raemelton Farm, Mansfield, Ohio.*** | | | | | | | | |
| Raemelton's Anna 249417 | G | 159 | July | 990.6 | 4.48 | 44.38 | 5410.8 | 227.97 |
| Raemelton's Lucy 249416 | G | 243 | July | 971.3 | 4.96 | 48.18 | 8069.2 | 406.95 |
| Raemelton's Virginia 249414 | G | 243 | July | 776.9 | 4.90 | 38.07 | 6432.9 | 299.24 |
| Woodvale Betty Lou 212970 | E | 339 | July | 969.3 | 4.53 | 43.91 | 12489.5 | 536.39 |
| Woodvale Eidelweis 258230 | D | 356 | July | 1018.4 | 4.53 | 46.13 | 12614.7 | 567.68 |
| ***Blair, D. H., Hagerman, Idaho.*** | | | | | | | | |
| Dewdrop of Hagerman 259001 | E | 334 | June | 303.1 | 6.23 | 18.88 | | |
| | | | | 186.9 | 4.21 | 7.87 | | |
| | | 365 | July | 914.4 | 4.21 | 38.50 | 8992.0 | 451.0 |
| Peggy of Hagerman 195455 | B | 225 | July | 822.6 | 5.25 | 43.19 | 7215.0 | 362.37 |
| ***Bolton, Chester C., Franchester Farms, South Euclid, Ohio.*** | | | | | | | | |
| Aiyukpa K. Maranda 221555 | E | 183 | July | 959.9 | 5.22 | 50.11 | 6358.7 | 320.35 |
| Alpha Tully 252551 | F | 89 | July | 854.1 | 5.93 | 50.65 | 2590.6 | 152.05 |
| Atamannsit Pollyana 195105 | C | 94 | July | 1258.8 | 5.04 | 63.44 | 4211.8 | 196.26 |
| Franchester Chance 224441 | E | 5 | June | 196.2 | 4.54 | 8.91 | | |
| | | 36 | July | 1492.7 | 4.54 | 67.77 | 1688.9 | 76.68 |
| s. Green Meadow Constant 89353 A. R. | | d. Franchester Dairymaid 146664 A. R. 19457 | | | | | | |
| Franchester Colleen 237254 | G | 237 | July | 1109.8 | 4.87 | 54.05 | 8858.4 | 397.01 |
| Franchester Columbine 233438 | G | 352 | July | 990.8 | 4.82 | 47.76 | 10927.2 | 489.95 |
| Franchester Convert 243151 | G | 153 | July | 962.1 | 5.13 | 49.36 | 5473.2 | 266.57 |
| Franchester Coral 238649 | G | 199 | July | 939.6 | 5.20 | 48.86 | 6628.6 | 318.48 |
| Franchester Countess 237255 | G | 209 | July | 964.7 | 5.43 | 52.38 | 7043.7 | 359.45 |
| Franchester Royal Daisy 183116 | A | 15 | May | 679.1 | 4.94 | 33.55 | | |
| | | 45 | June | 1230.8 | 4.88 | 60.06 | | |
| | | 76 | July | 1168.2 | 4.74 | 55.37 | 3078.1 | 148.98 |
| s. Brookmead's King Royal 77714 | | d. Florrie's Daisy 121125 A. R. 16410 | | | | | | |
| Franchester Royal May 199703 | D | 297 | July | 790.2 | 5.96 | 47.10 | 8636.6 | 477.45 |
| Franchester Vampire 250245 | F | 1 | May | 49.3 | 4.47 | 2.20 | | |
| | | 31 | June | 1318.0 | 4.47 | 58.91 | | |
| | | 62 | July | 1175.3 | 4.53 | 53.24 | 2542.6 | 114.35 |
| s. Franchester Viking 119353 | | d. Bellview Bettie Bianica 189321 A. R. 22739 | | | | | | |
| Franchester Violet 230339 | G | 340 | July | 659.2 | 6.09 | 40.15 | 9132.4 | 522.53 |
| Golden Gleam of Laurel Brook 250480 | F | 108 | July | 986.2 | 5.50 | 54.24 | 3782.1 | 198.41 |
| Iris of Laurel Brook 232347 | F | 176 | July | 792.6 | 6.33 | 50.17 | 4631.5 | 280.81 |
| Omega Tully 250644 | G | 89 | July | 956.9 | 4.96 | 47.46 | 2799.7 | 137.35 |
| Search Light's Pansy of Cornalfa 227803 | D | 212 | July | 1044.2 | 4.60 | 48.03 | 8565.8 | 366.07 |
| Search Light's Polly of Cornalfa 236045 | E | 288 | July | 607.8 | 5.50 | 33.43 | 8596.6 | 441.40 |
| Virginia May Vesta 234805 | F | 260 | July | 894.6 | 4.90 | 43.84 | 8624.3 | 410.78 |
| ***Boswell, H. E., Burkeville Guernsey Farm, Burkeville, Va.*** | | | | | | | | |
| Polly of Burkeville 222440 | D | 3 | May | 94.7 | 5.10 | 4.83 | | |
| | | 33 | June | 1335.7 | 5.10 | 68.12 | 1430.4 | 72.95 |
| s. High Point Prince Maxim 104016 | | d. Cherry of Burkeville 219525 | | | | | | |
| Rose Bud of Burkeville 232705 | G | 318 | May | 776.9 | 5.55 | 43.12 | | |
| | | 348 | June | 698.0 | 5.82 | 40.62 | | |
| | | 365 | July | 342.5 | 5.36 | 18.36 | 10172.1 | 554.4 |
| Springtime of Burkeville 241335 | G | 183 | June | 915.9 | 4.77 | 43.69 | | |
| | | 214 | July | 844.1 | 4.45 | 37.56 | 6960.3 | 336.22 |
| Violet of Burkeville 237820 | G | 322 | June | 710.8 | 5.30 | 37.67 | 8793.3 | 440.52 |
| ***Bosworth, W. H., Oakwood Farm, Algona, Iowa.*** | | | | | | | | |
| Oriental Suzanne 220859 | E | 204 | June | 1066.7 | 4.52 | 48.21 | 7819.1 | 365.49 |
| ***Boulder Bridge Farm Co., Excelsior, Minn.*** | | | | | | | | |
| Boulder Bridge Barbara 244101 | G | 333 | July | 245.3 | 6.21 | 15.23 | 7022.7 | 364.63 |
| Boulder Bridge Beatrice 266495 | G | 226 | July | 840.2 | 5.01 | 42.09 | 6566.0 | 330.32 |
| Boulder Bridge Buttercup 252412 | G | 185 | July | 820.1 | 4.66 | 38.22 | 6445.1 | 289.61 |
| Boulder Bridge Coed 258007 | G | 102 | July | 972.4 | 4.87 | 47.36 | 3433.0 | 151.54 |
| Imp. Clara's Belle of King's Mills 2d 237535 | G | 200 | July | 619.4 | 6.30 | 39.02 | 5080.2 | 294.80 |
| Corium Pride's Ina 235598 | G | 353 | July | 661.7 | 5.14 | 34.01 | 9021.0 | 451.80 |
| Coventry Honeymoon's Beauty 223616 | F | 322 | July | 702.1 | 4.82 | 33.84 | 8039.7 | 387.13 |
| Dunwalke Princess Valentine 232740 | F | 198 | July | 815.3 | 4.84 | 39.46 | 6105.3 | 291.59 |
| Euciline 191411 | A | 247 | July | 1116.3 | 4.90 | 54.70 | 11365.3 | 576.10 |
| Florham Sparkles 241980 | F | 126 | July | 822.6 | 4.46 | 36.69 | 3898.3 | 165.45 |
| *Lassie's La Noce 199173 | C | 78 | July | 1435.3 | 5.00 | 71.77 | 3827.6 | 181.57 |
| Lynbrook Diana 274824 | G | 133 | July | 1002.7 | 4.70 | 47.13 | 4739.1 | 195.98 |
| *†Silverwood Diana 82940 | A | 134 | July | 1733.2 | 4.02 | 69.67 | 9030.0 | 337.86 |
| ***Bradley, Helen S., Wolf Pen Farm, Southboro, Mass.*** | | | | | | | | |
| Langwater Aline 264809 | F | 84 | July | 1502.9 | 4.76 | 71.54 | 3877.3 | 183.25 |
| ***Brandt, G. A., Bonnie Brae Stock Farm, Rockford, Ohio.*** | | | | | | | | |
| Bonnie Brae's Snowdrop 255196 | G | 61 | June | 1027.5 | 5.12 | 52.61 | | |
| | | 92 | July | 1024.9 | 4.18 | 42.84 | 3135.5 | 134.98 |
| Mayflower Fawn of the Bonnie Brae Farm 167673 | A | 254 | July | 940.7 | 4.82 | 45.34 | 8857.0 | 447.04 |
| Phyllis of the Bonnie Brae 239195 | G | 365 | July | 146.1 | 5.32 | 7.77 | 8913.4 | 465.6 |
| ***Brant, D. O., Brant Rancho, Owensmouth, Calif.*** | | | | | | | | |
| *Alice Leman of the Rancho 139963 | A | 303 | June | 1056.0 | 5.36 | 56.60 | | |
| | | 334 | July | 984.1 | 5.12 | 50.39 | 13246.1 | 641.32 |
| *Alma of the Rancho 121281 | A | 131 | June | 934.5 | 4.63 | 43.27 | | |
| | | 162 | July | 965.6 | 4.43 | 42.78 | 5509.3 | 242.06 |
| *Alta of the Rancho 172579 | A | 355 | June | 714.6 | 5.64 | 40.30 | | |
| | | 365 | July | 229.5 | 5.64 | 12.94 | 11207.8 | 573.3 |

| | | | | | | | | |
|---|---|---|---|---|---|---|---|---|
| *Amilla of the Rancho 121279 | A | 187 | May | 1071.1 | 6.35 | 68.01 | | |
| | | 217 | June | 833.5 | 5.24 | 43.68 | | |
| | | 248 | July | 809.1 | 5.70 | 46.12 | 9858.0 | 564.19 |
| *Beauty Rose of the Rancho 229081 | B | 250 | June | 756.9 | 5.14 | 38.90 | | |
| | | 281 | July | 789.7 | 4.58 | 36.17 | 9106.9 | 447.26 |
| *Betty of the Rancho 2d 98781 | A | 244 | June | 902.5 | 4.93 | 44.49 | | |
| | | 275 | July | 910.9 | 4.80 | 43.72 | 10013.9 | 462.16 |
| *Brookmaid of the Rancho 240862 | C | 365 | June | 206.6 | 5.73 | 11.84 | 10651.5 | 544.7 |
| *Brookmead's Dolly Divan 138489 | A | 262 | June | 731.5 | 4.37 | 31.97 | | |
| | | 293 | July | 735.6 | 4.47 | 32.88 | 9026.9 | 379.77 |
| *Buttercup of Bon Ayre 131790 | A | 303 | June | 633.6 | 6.23 | 39.47 | | |
| | | 334 | July | 625.0 | 6.23 | 38.94 | 9438.6 | 508.43 |
| *Cleo of the Rancho 148452 | A | 301 | June | 787.3 | 6.25 | 49.21 | | |
| | | 332 | July | 846.7 | 6.66 | 56.39 | 10840.7 | 602.96 |
| *Cousin Florence of the Rancho 121268 | A | 319 | June | 1168.0 | 4.89 | 57.12 | 14823.1 | 702.89 |
| *Elsax's Isabella of Waverly 139075 | A | 318 | June | 878.9 | 4.29 | 37.70 | | |
| | | 349 | July | 825.1 | 4.55 | 37.54 | 13293.9 | 605.28 |
| *Ethylin of the Rancho 176342 | A | 334 | June | 955.5 | 6.24 | 59.62 | | |
| | | 365 | July | 966.2 | 5.80 | 56.04 | 13406.3 | 745.7 |
| *Gold Bess's Bonnie 132137 | A | 239 | June | 857.5 | 5.19 | 44.50 | | |
| | | 270 | July | 810.3 | 5.03 | 40.76 | 9191.9 | 444.52 |
| *Helen of Quirk Farms 115631 | A | 160 | June | 1164.6 | 4.62 | 53.80 | | |
| | | 191 | July | 1095.3 | 3.98 | 43.59 | 7895.2 | 339.52 |
| *Hillswold Patience 177595 | A | 279 | June | 773.8 | 4.71 | 36.45 | | |
| | | 310 | July | 754.7 | 4.64 | 35.02 | 10012.7 | 468.20 |
| *Inez of the Rancho 152445 | A | 193 | June | 788.3 | 5.78 | 45.56 | | |
| | | 224 | July | 730.7 | 5.97 | 43.62 | 6519.3 | 357.77 |
| *Little Rose Queen of the Rancho 238907 | A | 8 | June | 251.2 | 4.00 | 10.05 | | |
| | | 39 | July | 1206.6 | 4.00 | 48.26 | 1457.8 | 58.31 |
| s. Roseboy of the Rancho 103545 A. R. | | d. Little Queen of the Rancho 82373 A. R. 10355 | | | | | | |
| *Marguerite of the Rancho 237680 | B | 280 | June | 738.6 | 5.24 | 38.70 | | |
| | | 311 | July | 730.9 | 5.25 | 38.37 | 10347.7 | 476.30 |
| *Mary Louise of the Rancho 2d 156403 | A | 28 | May | 947.3 | 5.74 | 54.38 | | |
| | | 58 | June | 1163.8 | 5.32 | 61.91 | | |
| | | 89 | July | 1118.8 | 4.67 | 52.25 | 3229.9 | 168.54 |
| s. Brookmead's White Face 32211 A. R. | | d. Mary Louise of the Rancho 141627 | | | | | | |
| *Mixter Farm Clover 166698 | A | 118 | June | 1243.3 | 4.36 | 54.21 | | |
| | | 149 | July | 1285.9 | 4.57 | 58.77 | 6635.5 | 270.21 |
| *Mixter Farm Debutante 151347 | A | 236 | June | 734.7 | 5.18 | 38.06 | | |
| | | 267 | July | 714.9 | 4.96 | 35.46 | 8421.0 | 415.98 |
| *Mixter Farm Juanita 151326 | A | 190 | June | 949.9 | 4.74 | 45.03 | | |
| | | 221 | July | 974.0 | 4.91 | 47.82 | 8086.4 | 376.85 |
| *Mixter Farm Lady 124234 | A | 254 | June | 1037.8 | 5.24 | 54.38 | | |
| | | 285 | July | 1102.3 | 4.96 | 54.67 | 10988.4 | 562.36 |
| *Mixter Golden Dora 166682 | A | 302 | June | 954.8 | 5.04 | 48.12 | | |
| | | 333 | July | 952.5 | 4.70 | 44.77 | 12291.1 | 536.06 |
| *Mixter Sunlight 113304 | A | 95 | June | 1121.1 | 5.20 | 58.30 | 3841.5 | 182.44 |
| *Myrtle of the Rancho 145654 | A | 297 | June | 635.1 | 5.21 | 33.09 | | |
| | | 328 | July | 603.8 | 5.28 | 31.88 | 10034.6 | 488.15 |
| *Pearl's Orpha 98429 | A | 365 | June | 31.9 | 5.30 | 1.69 | 14949.8 | 725.8 |
| *Primrose of the Rancho 140856 | A | 117 | June | 1338.5 | 4.16 | 55.68 | | |
| | | 148 | July | 1322.6 | 4.62 | 61.10 | 7125.5 | 298.05 |
| *Princess Nell of Palmhurst 102483 | A | 221 | June | 1466.5 | 5.31 | 77.87 | | |
| | | 252 | July | 1452.5 | 5.11 | 74.22 | 14040.1 | 652.19 |
| Rancho Admiral's Alice 299514 | G | 238 | June | 650.5 | 5.07 | 32.98 | | |
| | | 269 | July | 675.4 | 5.27 | 35.59 | 6389.8 | 315.11 |
| Rancho Admiral's Golden Lady 289294 | G | 325 | June | 662.6 | 5.90 | 39.09 | | |
| | | 356 | July | 648.8 | 5.54 | 35.94 | 9139.5 | 470.86 |
| Rancho Admiral's Henrietta 289540 | F | 303 | June | 650.7 | 6.25 | 40.67 | | |
| | | 334 | July | 684.5 | 5.54 | 37.92 | 8565.2 | 479.74 |
| Rancho Admiral's Lady 287070 | F | 330 | June | 562.2 | 5.47 | 30.75 | | |
| | | 361 | July | 564.0 | 5.86 | 33.05 | 7535.6 | 395.43 |
| Rancho Admiral's Leman 299513 | F | 104 | June | 1178.2 | 4.33 | 51.02 | | |
| | | 135 | July | 1180.3 | 4.48 | 52.88 | 5495.6 | 244.05 |
| Rancho Admiral's Mary Ann 296330 | F | 192 | June | 585.3 | 5.54 | 32.43 | | |
| | | 223 | July | 612.1 | 5.79 | 35.44 | 4837.2 | 262.75 |
| Rancho Admiral's May Queen 296123 | E | 20 | May | 420.6 | 4.03 | 16.95 | | |
| | | 50 | June | 800.7 | 4.06 | 32.51 | | |
| | | 81 | July | 893.4 | 4.43 | 39.58 | 2114.7 | 89.04 |
| s. Admiral of the Rancho 58342 A. R. | | d. May Queen's Ivy 110464 A. R. 19103 | | | | | | |
| *Rancho Admiral's Primrose 271324 | D | 88 | June | 1013.5 | 3.95 | 40.03 | | |
| | | 119 | July | 938.0 | 4.72 | 44.27 | 4414.5 | 186.80 |
| Rancho Admiral's Royal Alma 296332 | G | 326 | June | 578.9 | 4.89 | 28.31 | | |
| | | 357 | July | 595.7 | 5.19 | 30.92 | 7955.7 | 368.32 |
| Rancho Admiral's Victime 292802 | G | 295 | June | 607.7 | 5.70 | 34.64 | | |
| | | 326 | July | 631.6 | 5.89 | 37.20 | 8413.5 | 425.08 |
| Rancho Cavalier's Adore 289538 | F | 333 | June | 830.9 | 6.11 | 50.77 | | |
| | | 364 | July | 872.2 | 5.72 | 49.89 | 11055.1 | 593.32 |
| *Rancho Cavalier's Frances 267976 | D | 30 | June | 985.3 | 4.93 | 48.58 | | |
| | | 61 | July | 1079.7 | 4.16 | 44.92 | 2065.0 | 93.50 |
| s. Cavalier of the Rancho 122710 A. R. | | d. Frances of the Rancho 140861 | | | | | | |
| Rancho Cavalier's Maxine 305906 | G | 97 | June | 783.7 | 4.55 | 35.66 | | |
| | | 128 | July | 716.7 | 3.89 | 27.88 | 3403.1 | 130.18 |
| Rancho Cavalier's Merry Lady 290108 | F | 293 | June | 764.4 | 5.83 | 44.56 | | |
| | | 324 | July | 796.2 | 5.44 | 43.31 | 8655.8 | 423.58 |
| Rancho Cavalier's Primrose 305907 | G | 72 | June | 847.0 | 4.20 | 35.57 | | |
| | | 103 | July | 816.2 | 4.50 | 36.73 | 3045.3 | 126.20 |
| Rancho Cavalier's Sunkist 283879 | G | 365 | June | 508.2 | 5.14 | 26.12 | 8578.4 | 401.0 |
| Rancho Coronation's Beauty R. 299544 | F | 161 | June | 700.4 | 4.70 | 32.92 | | |

| | | | | | | | | |
|---|---|---|---|---|---|---|---|---|
| | | 192 | July | 674.6 | 4.24 | 28.60 | 5524.1 | 234.80 |
| Rancho Coronation's Lucky Girl 289539 | F | 312 | June | 908.3 | 4.40 | 39.97 | | |
| | | 343 | July | 944.8 | 4.23 | 39.97 | 11082.0 | 487.36 |
| Rancho Coronation's Myrtle 305904 | F | 82 | June | 962.0 | 4.24 | 40.79 | | |
| | | 113 | July | 950.0 | 4.41 | 41.90 | 3597.3 | 144.73 |
| Rancho Coronation's Polly 289592 | G | 315 | June | 702.2 | 4.66 | 32.72 | | |
| | | 346 | July | 697.9 | 4.94 | 34.48 | 9045.7 | 409.34 |
| *Rancho Coronation's Sara 262230 | E | 242 | June | 707.5 | 5.23 | 37.00 | | |
| | | 273 | July | 766.8 | 5.57 | 42.71 | 8296.8 | 406.13 |
| Rancho Coronation Twinkle Star 301333 | G | 118 | May | 834.9 | 4.57 | 38.15 | | |
| | | 148 | June | 766.0 | 4.37 | 33.47 | | |
| | | 179 | July | 794.2 | 4.83 | 38.36 | 5172.6 | 218.30 |
| Rancho Daisy's Charming 307868 | G | 25 | May | 722.8 | 4.13 | 29.85 | | |
| | | 55 | June | 913.5 | 4.05 | 37.00 | 1636.3 | 66.85 |
| s. Daisy's White Face of the Rancho 139879 | | d. Charming of the Rancho 176341 A. R. 19100 | | | | | | |
| Rancho Debutante 253309 | D | 307 | June | 525.5 | 5.50 | 28.90 | | |
| | | 338 | July | 512.3 | 6.04 | 30.94 | 7634.1 | 414.98 |
| Rancho Duke's Verbena 289285 | G | 285 | May | 623.5 | 5.22 | 32.55 | | |
| | | 315 | June | 505.3 | 5.55 | 28.04 | | |
| | | 346 | July | 552.7 | 5.80 | 32.06 | 8704.5 | 451.43 |
| Rancho Golden Louise 253443 | E | 98 | Apr | 882.5 | 4.45 | 39.27 | | |
| | | 129 | May | 816.0 | 4.76 | 38.84 | | |
| | | 159 | June | 741.7 | 5.27 | 39.09 | | |
| | | 190 | July | 814.6 | 4.57 | 37.23 | 5011.4 | 230.85 |
| Rancho Golden Lura 297549 | F | 192 | June | 897.8 | 4.47 | 40.13 | | |
| | | 223 | July | 889.1 | 4.51 | 40.10 | 7391.6 | 334.79 |
| Rancho Golden Marguerite 305905 | F | 97 | June | 725.3 | 4.68 | 33.94 | | |
| | | 128 | July | 733.0 | 5.14 | 37.68 | 3270.5 | 152.97 |
| Rancho Golden Moss Rose 308096 | F | 18 | May | 502.9 | 3.94 | 19.81 | | |
| | | 48 | June | 982.3 | 3.94 | 38.70 | | |
| | | 79 | July | 963.1 | 4.06 | 39.10 | 2448.3 | 97.61 |
| s. Golden Duke of the Rancho 120484 | | d. Silverwood's Moss Rose 103292 A. R. 22542 | | | | | | |
| Rancho Golden Peace 303773 | F | 101 | June | 974.0 | 4.39 | 42.76 | | |
| | | 132 | July | 1010.1 | 4.13 | 41.72 | 4450.0 | 178.42 |
| Rancho Golden Priscilla 303774 | F | 75 | May | 1441.6 | 4.61 | 66.46 | | |
| | | 105 | June | 1219.3 | 4.37 | 53.28 | | |
| | | 136 | July | 1200.5 | 3.98 | 47.78 | 5725.1 | 245.36 |
| Rancho Golden Queen 283880 | G | 365 | June | 156.1 | 5.14 | 8.02 | 9267.6 | 419.3 |
| Rancho Golden Topango 290109 | G | 279 | June | 782.5 | 5.10 | 39.91 | | |
| | | 310 | July | 825.5 | 5.00 | 41.28 | 9015.9 | 437.23 |
| Rancho King's Fenix 286562 | E | 211 | June | 713.1 | 4.56 | 32.52 | | |
| | | 242 | July | 755.1 | 4.18 | 31.56 | 6934.4 | 299.33 |
| Rancho King's Lavender 300376 | F | 136 | June | 1208.7 | 4.53 | 54.75 | | |
| | | 167 | July | 1195.3 | 5.00 | 59.77 | 7022.8 | 310.06 |
| Rancho King's Millicent 293798 | E | 146 | June | 1045.1 | 5.03 | 52.57 | | |
| | | 177 | July | 1061.0 | 5.63 | 59.73 | 6663.9 | 321.73 |
| *Rancho Lavender 252121 | E | 365 | June | 140.4 | 5.86 | 8.23 | 13019.2 | 549.5 |
| Rancho Merry Zella 303783 | G | 115 | May | 714.8 | 5.87 | 41.96 | | |
| | | 145 | June | 655.3 | 5.83 | 38.20 | | |
| | | 176 | July | 693.8 | 5.30 | 36.77 | 4347.1 | 224.75 |
| Rancho Royal Elsie Queen 303156 | F | 107 | June | 1035.8 | 4.86 | 50.34 | | |
| | | 138 | July | 1044.3 | 4.73 | 49.40 | 4648.3 | 215.98 |
| *Rancho White Face Elsie 256267 | C | 6 | June | 152.3 | 4.73 | 7.20 | | |
| | | 37 | July | 1025.9 | 4.73 | 48.53 | 1178.2 | 55.73 |
| s. White Face of the Rancho 91959 A. R. | | d. Elsie of the Rancho 2d 120790 A. R. 15446 | | | | | | |
| *Rancho Whiteface Pauline 264165 | E | 223 | June | 657.8 | 5.20 | 34.21 | | |
| | | 254 | July | 673.0 | 5.27 | 35.47 | 6531.4 | 332.20 |
| *Rancho Whiteface Retta 267975 | C | 126 | June | 1200.3 | 4.59 | 55.09 | | |
| | | 157 | July | 1257.3 | 4.60 | 57.84 | 6857.9 | 309.01 |
| *Rancho White Face Rosebud 256266 | E | 343 | June | 756.3 | 4.91 | 37.13 | | |
| | | 365 | July | 531.7 | 4.91 | 26.11 | 11937.3 | 519.3 |
| *Rancho Whiteface Twinklestar 264166 | E | 207 | June | 885.1 | 4.44 | 39.30 | | |
| | | 238 | July | 880.3 | 4.92 | 43.31 | 8365.2 | 401.79 |
| *Roseboy's Millicent of the Rancho 232618 | A | 222 | May | 1031.0 | 5.32 | 54.85 | | |
| | | 252 | June | 937.8 | 4.90 | 45.95 | | |
| | | 283 | July | 997.7 | 4.93 | 49.19 | 10619.2 | 516.12 |
| *Rosebud of the Rancho 139618 | A | 365 | June | 329.1 | 5.92 | 19.48 | 9464.9 | 494.4 |
| *Rose Queen of the Rancho 212433 | A | 173 | June | 1079.1 | 3.97 | 42.84 | | |
| | | 204 | July | 1127.8 | 4.04 | 45.56 | 8331.9 | 357.83 |
| *Royal's Alma of the Rancho 176344 | A | 194 | June | 1102.2 | 4.79 | 52.80 | | |
| | | 225 | July | 1121.9 | 5.07 | 56.88 | 9458.3 | 416.37 |
| *Royal's Betty of the Rancho 229097 | A | 27 | May | 1037.9 | 5.36 | 55.63 | | |
| | | 57 | June | 1264.2 | 4.60 | 58.15 | | |
| | | 88 | July | 1237.4 | 4.15 | 51.35 | 3539.5 | 165.13 |
| s. Royal of the Rancho 74134 A. R. | | d. Betty of the Rancho 2d 98781 A. R. 13003 | | | | | | |
| *Royal's Sunkist of the Rancho 222000 | A | 91 | June | 1033.1 | 4.74 | 48.97 | | |
| | | 122 | July | 986.4 | 4.97 | 49.02 | 4192.8 | 201.04 |
| *Royal White Rose of the Rancho 201972 | A | 134 | June | 1146.5 | 3.92 | 44.94 | | |
| | | 165 | July | 1194.3 | 4.39 | 52.43 | 6866.8 | 287.76 |
| *Silverwood's Peace 140772 | A | 312 | June | 669.5 | 4.99 | 33.41 | | |
| | | 343 | July | 626.1 | 5.33 | 33.37 | 11378.5 | 553.97 |
| *Silverwood's Verbena 129756 | A | 187 | June | 1471.8 | 4.86 | 71.53 | | |
| | | 218 | July | 1417.1 | 4.93 | 69.86 | 12054.1 | 570.75 |
| *Stockdale Zinnia of the Rancho 240866 | C | 212 | June | 924.2 | 4.57 | 42.24 | | |
| | | 243 | July | 950.9 | 4.67 | 44.41 | 8816.0 | 400.08 |
| *Wedgemere Royal 132009 | A | 13 | June | 473.7 | 4.13 | 19.56 | | |
| | | 44 | July | 1384.4 | 4.13 | 57.18 | 1858.1 | 76.74 |
| s. Wedgemere Admiral 62269 | | d. Langwater Royal Promise 54802 A. R. 10151 | | | | | | |

| | | | | | | | | |
|---|---|---|---|---|---|---|---|---|
| *White Face Kathryn Jane of the Rancho 170359 | A | 186 | June | 866.8 | 5.48 | 47.50 | | |
| | | 217 | July | 826.5 | 4.77 | 39.42 | 7199.4 | 353.46 |
| *Yeoman's Mixter Selection 124240 | A | 253 | June | 1000.7 | 4.66 | 46.63 | | |
| | | 284 | July | 1099.8 | 4.96 | 54.55 | 10581.6 | 487.84 |
| ***Brewer, H. D., Ard-Na-Clachan Farm, Shrewsbury, Mass.*** | | | | | | | | |
| *Bay Cliffs Sensational Jayne 176595 | A | 128 | July | 1189.1 | 4.68 | 55.65 | 5218.7 | 244.04 |
| Millicent of Ard-Na-Clachan 241764 | G | 350 | July | 511.6 | 6.40 | 32.74 | 8172.9 | 450.09 |
| Miss Spotswood of Ard-Na-Clachan 231452 | G | 346 | June | 542.0 | 6.47 | 35.07 | | |
| | | 365 | July | 290.0 | 6.67 | 19.34 | 7273.1 | 450.7 |
| Philip's Iris of Ard-Na-Clachan 249271 | F | 83 | July | 966.8 | 5.17 | 49.98 | 2621.2 | 135.18 |
| Sweet Fern of Ard-Na-Clachan 216400 | E | 281 | June | 1188.9 | 5.67 | 67.41 | | |
| | | 312 | July | 1169.3 | 4.89 | 57.18 | 12043.8 | 595.46 |
| Vimiera of Ard-Na-Clachan 254699 | G | 69 | July | 1009.4 | 4.77 | 48.15 | 2282.1 | 113.18 |
| ***Brewster, George S., "Fairleigh," Oyster Bay, N. Y.*** | | | | | | | | |
| Golden Belle of Fairleigh 244718 | G | 107 | July | 930.6 | 4.06 | 37.78 | 3506.2 | 153.31 |
| Proud Belle of Fairleigh 228442 | G | 301 | July | 705.9 | 4.68 | 33.04 | 9195.7 | 430.48 |
| ***Brielman, Eugene O., Abby Lodge Farm, Pittsfield, Mass.*** | | | | | | | | |
| Charmante's Red of Abby Lodge 222058 | E | 126 | June | 778.6 | 4.71 | 36.67 | 3576.0 | 170.72 |
| Monarch's Miss Sark of Abby Lodge 234082 | F | 289 | June | 579.0 | 5.70 | 33.00 | 5848.8 | 354.58 |
| Pittsfield's Imogene of Abby Lodge 222061 | F | 308 | June | 672.0 | 5.86 | 39.38 | 7308.3 | 407.98 |
| Polly Nicolles of Abby Lodge 222057 | E | 276 | June | 583.8 | 5.94 | 34.68 | 6980.5 | 407.00 |
| Princess Rose of Abby Lodge 215539 | F | 365 | June | 340.1 | 7.45 | 25.34 | 7991.9 | 485.5 |
| *Raymond's May Rose of Abby Lodge 163130 | A | 104 | June | 911.0 | 4.46 | 40.63 | 3608.3 | 153.82 |
| Sark Queen of Abby Lodge 222062 | F | 230 | June | 567.4 | 5.45 | 30.92 | 5446.7 | 293.70 |
| ***Brown, E. T., Endless Caverns Farms, Endless Caverns, Va.*** | | | | | | | | |
| Green Meadow Neta 255219 | G | 92 | July | 1348.9 | 4.02 | 54.23 | 3998.9 | 161.67 |
| Ledgetop Minnie 177702 | A | 359 | July | 526.2 | 6.36 | 33.47 | 8652.7 | 568.46 |
| Ledgetop Spicy Maid 188450 | B | 314 | July | 854.6 | 3.86 | 32.99 | 10093.9 | 428.12 |
| Saugerties Jessie's Lady 230677 | G | 232 | June | 745.1 | 5.05 | 37.63 | | |
| | | 263 | July | 786.2 | 4.62 | 36.32 | 6848.9 | 353.83 |
| Saugerties Steadfast's Belle 230674 | F | 273 | July | 860.4 | 4.26 | 36.65 | 8624.3 | 391.76 |
| Saugerties Suzanne 230673 | F | 191 | July | 854.2 | 4.87 | 41.60 | 5807.8 | 277.85 |
| Saugerties Ultra Hestia 242814 | G | 273 | July | 773.3 | 5.43 | 41.99 | 7000.0 | 386.48 |
| Saugerties Ultra Roselyn 218431 | E | 201 | July | 822.5 | 4.52 | 37.18 | 6021.5 | 276.22 |
| ***Brown, James A., Brown Ranch, Capitola, Calif.*** | | | | | | | | |
| Alvada Searchlight 223852 | C | 73 | June | 1164.5 | 4.58 | 53.33 | 3032.5 | 132.89 |
| Fig of Chinquak Park 2d 171502 | A | 342 | June | 696.2 | 4.97 | 34.60 | 10063.0 | 490.45 |
| La Calendula of Santa Cruz 155096 | A | 280 | June | 789.1 | 4.84 | 38.19 | 9465.6 | 465.21 |
| La Diana of Santa Cruz 244364 | G | 114 | June | 1110.5 | 4.53 | 50.31 | 4338.4 | 180.99 |
| La Henrietta of Santa Cruz 2d 226063 | E | 365 | May | 456.0 | 5.88 | 26.81 | 10753.7 | 512.3 |
| La Maya of Santa Cruz 226058 | C | 312 | May | 438.5 | 5.42 | 23.77 | | |
| | | 342 | June | 295.2 | 6.25 | 18.45 | 8531.4 | 471.18 |
| La Panama of Santa Cruz 226064 | D | 170 | June | 1073.8 | 4.93 | 52.94 | 6531.6 | 314.61 |
| La Primula of Santa Cruz 226061 | E | 365 | June | 100.3 | 5.12 | 5.14 | 9712.2 | 443.3 |
| La Wamba of Santa Cruz 235772 | E | 9 | May | 343.3 | 3.96 | 13.59 | | |
| | | 39 | June | 1363.8 | 3.96 | 54.01 | 1707.1 | 67.60 |
| s. Hambro's M. L. B. Dora's Boy 106571 | | d. Fawn of Sunny Mead 129992 | | | | | | |
| ***Browning, P. W., Moughon Farm, Riverdale, Md.*** | | | | | | | | |
| *Laddie's Itchen Daisy of Moughon 162339 | A | 160 | July | 1344.3 | 4.76 | 63.99 | 7555.4 | 346.09 |
| Moughon Marguerite 242303 | G | 212 | July | 911.4 | 4.21 | 38.37 | 6989.6 | 305.47 |
| Moughon Mum 252301 | G | 122 | July | 855.0 | 5.13 | 43.86 | 3590.4 | 175.39 |
| ***Bureau of Dairy Industry, Columbia, S. C.*** | | | | | | | | |
| Coker Diamond's Rose 248358 | G | 273 | July | 783.6 | 4.58 | 35.89 | 7981.1 | 367.62 |
| Hazelwood's Cora 239350 | G | 299 | July | 673.7 | 6.37 | 42.91 | 7378.1 | 404.20 |
| Hazelwood's Leila D. 245806 | F | 138 | July | 894.5 | 4.87 | 43.56 | 4109.8 | 193.54 |
| Hazelwood's Lola 239351 | G | 325 | July | 864.4 | 5.05 | 43.65 | 9882.2 | 469.27 |
| ***Burroughs, J. E., Grand Blanc, Mich.*** | | | | | | | | |
| Ada of Bennington 247241 | G | 243 | July | 621.2 | 4.32 | 26.84 | 6659.8 | 330.50 |
| Beauty's Belle of Summitstead 252106 | G | 225 | July | 434.3 | 4.55 | 19.76 | 3863.7 | 181.89 |
| Maggie of Car View Farm 252915 | G | 254 | July | 450.3 | 4.32 | 19.45 | 4836.9 | 218.76 |
| Marigold's Morning Star 213246 | C | 27 | June | 891.4 | 4.00 | 35.66 | | |
| | | 58 | July | 936.5 | 3.27 | 30.62 | 1827.9 | 66.28 |
| s. Lola's Goldseeker of Myrna Maree Farm 66556 | | d. Madison Marigold 68517 | | | | | | |
| Primrose of Bennington 204511 | C | 81 | July | 1029.0 | 3.99 | 41.06 | 3065.9 | 128.11 |
| Raider's Royal Princess 209208 | D | 173 | June | 871.3 | 4.76 | 41.47 | | |
| | | 204 | July | 721.8 | 4.26 | 30.75 | 6628.3 | 309.34 |
| Summitstead's Gem 252108 | G | 243 | July | 409.9 | 4.94 | 20.25 | 4068.2 | 209.31 |
| ***Cadwalader, Dorothy E., Chestnutwold Farm, No. 1, Wayne, Pa.*** | | | | | | | | |
| *Procris Red Clover 160071 | A | 356 | July | 871.6 | 6.05 | 52.73 | | |
| | | 365 | Aug | 195.6 | 6.20 | 12.13 | 13127.1 | 752.3 |
| ***Cadwalader, Dorothy E., Chestnutwold Farm, No. 2, Phoenixville, Pa.*** | | | | | | | | |
| *Chestermont Clover Girl 156836 | A | 162 | July | 1306.7 | 4.35 | 56.84 | 8097.3 | 367.68 |
| Chestermont Dawn's Freesia 213683 | E | 205 | July | 898.9 | 5.15 | 46.29 | 7361.6 | 352.75 |
| Chestermont Sunburst 156834 | A | 320 | July | 608.2 | 4.95 | 30.11 | 11619.5 | 596.04 |
| Chestnutwold Faith 230460 | E | 105 | July | 1073.3 | 4.22 | 45.29 | 4217.5 | 171.52 |
| Chestnutwold Lucia 254887 | G | 68 | July | 1227.6 | 4.04 | 49.60 | 2766.2 | 123.91 |
| Chestnutwold Nivolette 239654 | G | 365 | July | 388.1 | 5.47 | 21.23 | 10692.6 | 489.2 |
| Chestnutwold Shirley 242170 | G | 129 | July | 1229.0 | 4.10 | 50.39 | 5631.7 | 259.89 |
| Chestnutwold Virginia 254890 | G | 59 | July | 1411.5 | 3.97 | 56.04 | 2678.6 | 105.58 |
| Chestnutwold Wanda 232965 | G | 356 | July | 830.0 | 4.97 | 41.25 | 10705.9 | 518.49 |

| | | | | | | | | |
|---|---|---|---|---|---|---|---|---|
| ***Cadwalader, Forrest Warren, Chestnutwold Farm, No. 1, Wayne, Pa.*** | | | | | | | | |
| *Chestnutwold Gracious Dawn 180173 | A | 156 | July | 1463.1 | 4.44 | 64.96 | 8584.6 | 389.73 |
| ***Cadwalader, Grayce M., Chestnutwold Farm, No. 2, Phoenixville, Pa.*** | | | | | | | | |
| Chestnutwold Freesia 232966 | G | 350 | July | 728.0 | 5.17 | 37.64 | 10382.2 | 491.68 |
| ***Caldwell, R. B., Hazelwood Farms, Chester, S. C.*** | | | | | | | | |
| Hazelwood's Alpha 252691 | G | 5 | Apr | 127.6 | 4.21 | 5.37 | | |
| | | 36 | May | 836.0 | 5.15 | 43.05 | | |
| | | 66 | June | 813.9 | 4.77 | 38.82 | | |
| | | 97 | July | 758.0 | 4.83 | 36.61 | 2535.5 | 123.85 |
| s. Hazelwood's Dudley 124094 | d. Hazelwood's Beta 210213 A. R. 22602 | | | | | | | |
| *Hazelwood's Beta 210213 | B | 170 | July | 1031.1 | 4.54 | 46.81 | 6850.1 | 322.97 |
| Hazelwood's Jessie 239031 | G | 339 | July | 677.5 | 5.13 | 34.76 | 8741.2 | 448.02 |
| ***Calhoun, J. C., Twinkle Star Ranch, Grants Pass, Oregon.*** | | | | | | | | |
| †Standard's Golden Treasure 249485 | G | 152 | July | 932.5 | 4.08 | 38.05 | 4928.2 | 194.76 |
| ***Carter, H. A., Waterloo Guernsey Farm, Connersville, Ind.*** | | | | | | | | |
| Buttercup's Spot 213480 | B | 4 | June | 136.1 | 4.66 | 6.34 | | |
| | | 35 | July | 1159.2 | 4.66 | 54.02 | 1295.3 | 60.36 |
| s. Larkfield Buttercup's King 106750 | d. Lady's Spot of Red Barn Farm 2d 108380 | | | | | | | |
| Evalon's Dell 183875 | A | 26 | July | 638.7 | 4.63 | 29.57 | | |
| s. Charter's Patrick of Pleasant View 92748 | d. Polly of Evalon Farms 135579 A. R. 18676 | | | | | | | |
| Golden Rose's Countess of Dellwood 210666 | D | 174 | July | 900.5 | 4.81 | 43.31 | 5946.2 | 275.13 |
| Mapleleaf's Flossie 139653 | A | 63 | July | 882.3 | 4.59 | 40.50 | 1841.4 | 79.05 |
| Royal Star of Avalon 248178 | G | 21 | June | 534.1 | 4.64 | 24.78 | | |
| | | 52 | July | 710.6 | 4.64 | 32.97 | 1244.7 | 57.75 |
| s. Cherub's Royal Champion of Shorewood 79064 A. R. | d. Jewel's Matilda of Avalon 135558 A. R. 17112 | | | | | | | |
| ***Cassel, I. A., Maple Lawn Farm, Harleysville, Pa.*** | | | | | | | | |
| Beechford's Albertia 217462 | E | 365 | July | 337.5 | 4.97 | 16.77 | 8742.3 | 419.8 |
| †Homestead Susan's Queen 129244 | A | 305 | July | 375.8 | 5.95 | 22.36 | 7244.2 | 410.7 |
| *†Lakeholme Lassie 182300 | B | 212 | July | 941.5 | 4.20 | 39.54 | 7410.9 | 324.80 |
| Saugerties Ultra Theresa 218429 | E | 167 | July | 658.2 | 4.23 | 27.84 | 4795.1 | 207.66 |
| ***Caumsett Corporation, The., Huntington, N. Y.*** | | | | | | | | |
| Aiyukpa Belle 178174 | A | 172 | July | 1317.0 | 4.30 | 56.63 | 7877.4 | 349.01 |
| Albamont Arethusa 111350 | A | 339 | July | 848.3 | 4.73 | 40.12 | 11801.9 | 555.36 |
| Caumsett Barbara 208152 | E | 365 | July | 501.3 | 5.58 | 27.97 | 13835.1 | 680.7 |
| Caumsett Farm Bess 237323 | G | 365 | July | 942.6 | 5.95 | 56.08 | 10181.2 | 607.0 |
| Caumsett Farm Countess 243006 | G | 288 | July | 850.8 | 4.86 | 41.35 | 9021.8 | 438.09 |
| Caumsett Fqrm Delightful 245777 | G | 190 | July | 974.3 | 5.29 | 51.54 | 6562.6 | 334.80 |
| Caumsett Farm Marigold 240455 | F | 121 | July | 1017.4 | 5.32 | 54.13 | 4327.5 | 213.85 |
| Caumsett Farm Pride 237326 | G | 348 | July | 1010.0 | 4.83 | 48.78 | 11149.4 | 575.45 |
| Caumsett Pearl 197858 | B | 26 | June | 1134.6 | 5.47 | 62.06 | | |
| s. Cherub's Dart of Shorewood 71286 A. R. | d. Royal's Pearl of Pomeroy 89612 A. R. 9802 | | | | | | | |
| Caumsett Ruby 220185 | E | 295 | July | 1018.2 | 5.48 | 55.80 | 10918.7 | 610.73 |
| Fairydale Arbutus 234049 | B | 318 | July | 929.5 | 4.90 | 45.55 | 11006.7 | 568.36 |
| May Royal's Dimple 221220 | E | 223 | July | 952.9 | 5.15 | 49.07 | 7999.1 | 412.30 |
| *Mixter Royal Opal 166711 | A | 15 | June | 669.3 | 4.84 | 32.39 | | |
| s. Mixter May Royal 65203 A. R. | d. Mixter May Opal 124191 A. R. 16287 | | | | | | | |
| Winnetuxet Arethusa 245367 | D | 131 | July | 1176.3 | 4.91 | 57.76 | 5788.8 | 264.93 |
| ***Champlin, William H., Champlin Farm, Rochester, N. H.*** | | | | | | | | |
| *Birchfield Annette 157075 | A | 39 | Feb | 1312.3 | 4.44 | 58.27 | | |
| | | 70 | Mar | 1204.6 | 4.68 | 56.38 | | |
| | | 100 | Apr | 970.9 | 4.66 | 45.24 | | |
| | | 131 | May | 866.5 | 4.92 | 42.63 | | |
| | | 161 | June | 779.7 | 4.48 | 34.93 | 5669.3 | 260.90 |
| Greyholme's Brightness 182156 | B | 11 | Jan | 434.8 | 4.36 | 18.96 | | |
| | | 39 | Feb | 981.1 | 4.35 | 42.68 | | |
| | | 70 | Mar | 963.7 | 5.05 | 48.67 | | |
| | | 100 | Apr | 748.7 | 4.80 | 35.94 | | |
| | | 131 | May | 680.6 | 4.54 | 30.90 | | |
| | | 161 | June | 583.1 | 4.70 | 27.41 | 4392.0 | 204.56 |
| s. Appletree Point's Marose Smilax 77410 | d. Falcon's Brightness 78635 A. R. 12165 | | | | | | | |
| Steele's Hill Lucille 274369 | F | 203 | Apr | 740.4 | 5.98 | 44.28 | | |
| | | 234 | May | 756.8 | 5.77 | 43.67 | | |
| | | 264 | June | 675.3 | 5.36 | 36.20 | 6721.1 | 370.70 |
| ***Chatham, Thurmond, Klondike Farm, Elkin, N. C.*** | | | | | | | | |
| *Bishopville Countess Closel 197391 | A | 191 | July | 986.7 | 5.25 | 51.80 | 7746.4 | 389.54 |
| Foremost Favorite 249789 | G | 208 | July | 1010.0 | 4.96 | 50.10 | 7255.2 | 338.28 |
| Foremost Golden Belle 249790 | G | 189 | July | 889.3 | 5.05 | 44.91 | 5866.2 | 263.06 |
| Foremost Gold Valentine 251491 | G | 208 | July | 747.9 | 5.26 | 39.34 | 6041.3 | 290.17 |
| *Hazelwood's Princess 231278 | D | 168 | July | 1013.2 | 5.26 | 53.29 | 6618.2 | 316.09 |
| *Horne's Pet 172154 | A | 168 | July | 1212.0 | 4.73 | 57.33 | 7106.6 | 316.14 |
| Klondike Blue Bonnet 243704 | G | 167 | July | 924.3 | 5.17 | 47.79 | 5261.0 | 248.37 |
| Klondike Bountiful 239417 | G | 255 | July | 840.8 | 4.51 | 37.92 | 8012.7 | 344.33 |
| Klondike Gay Countess 251044 | G | 15 | June | 519.5 | 4.04 | 20.99 | | |
| | | 46 | July | 1162.4 | 4.04 | 46.96 | 1681.9 | 67.95 |
| s. Foremost's Gay Lad 117256 | d. Resolute's Countess 197815 | | | | | | | |
| Lady Betty of Klondike 231489 | G | 359 | July | 762.2 | 5.11 | 38.95 | 10190.4 | 510.65 |
| *Lady of the Swamp 121658 | A | 365 | July | 648.7 | 6.40 | 41.52 | 12478.0 | 716.3 |
| *Miller's Roseanna of Sunny Side 178573 | A | 9 | June | 352.1 | 4.11 | 14.47 | | |
| | | 40 | July | 1428.1 | 4.11 | 58.69 | 1780.2 | 73.16 |
| s. Rose Vista Raymost 88816 A. R. | d. Anna of Avoca 120705 | | | | | | | |
| *Resolute's Countess 197815 | C | 154 | July | 1104.1 | 5.22 | 57.63 | 5912.2 | 298.71 |
| Rosetta's Raider's Blossom 183921 | A | 64 | July | 1272.4 | 4.79 | 60.95 | 2615.1 | 123.79 |

| | | | | | | | | |
|---|---|---|---|---|---|---|---|---|
| ***Cheney, B. Austin, Falcon's Flight Farm, Litchfield, Conn.*** | | | | | | | | |
| Falcon's Naiad 187119 | A | 127 | July | 942.2 | 5.04 | 47.49 | 4339.2 | 212.85 |
| Falcon's Triumph 223826 | E | 129 | July | 1045.2 | 5.84 | 61.04 | 4571.6 | 256.27 |
| Falcon's Unity 231158 | F | 217 | July | 1008.9 | 4.31 | 43.48 | 8395.1 | 351.06 |
| Falcon's Urania 236400 | F | 222 | July | 750.5 | 5.56 | 41.73 | 6542.7 | 360.76 |
| Falcon's Vega 255107 | G | 113 | July | 874.7 | 4.80 | 41.99 | 3543.9 | 167.96 |
| Falcon's Vera 243255 | G | 223 | July | 924.2 | 4.65 | 42.98 | 7325.6 | 332.26 |
| Falcon's Viola 251468 | G | 153 | July | 748.0 | 5.79 | 43.31 | 4111.4 | 224.89 |
| Falcon's Violet 246122 | F | 75 | June | 765.2 | 5.46 | 41.78 | | |
| | | 106 | July | 767.7 | 4.88 | 37.46 | 2814.7 | 132.49 |
| Falcon's Virginia 246123 | G | 162 | July | 795.6 | 5.35 | 42.56 | 4482.2 | 220.87 |
| Falcon's Wisteria 253865 | G | 86 | July | 910.0 | 5.03 | 45.77 | 2691.5 | 127.19 |
| ***Cheney, Charles Brooker, Falcon's Flight Farm, Litchfield, Conn.*** | | | | | | | | |
| Falcon's Thais 221410 | D | 127 | July | 851.7 | 4.91 | 41.82 | 3909.6 | 177.12 |
| ***Cheney, H. G., Est., Greenway Farm, South Manchester, Conn.*** | | | | | | | | |
| *Imp. Blanchette of Langwater 137101 | A | 340 | July | 620.3 | 4.05 | 25.12 | 11613.4 | 515.17 |
| *Blossom of Greenway 208634 | B | 7 | May | 217.6 | 5.23 | 11.38 | | |
| | | 37 | June | 1115.7 | 5.23 | 58.35 | 1333.3 | 69.73 |
| s. Holliston Warrior of Rockingham 86044 | | d. Imp. Golden Yvonne of Greenway 158856 | | | | | | |
| Osceola Miss Fascination 136950 | A | 341 | July | 182.4 | 5.75 | 10.49 | 10493.1 | 507.1 |
| ***Clark, Glenn, Hickory Grove Guernsey Farm, Eau Claire, Mich.*** | | | | | | | | |
| †Bess of Hickory Grove 256960 | G | 19 | May | 332.3 | 4.35 | 14.46 | | |
| | | 49 | June | 729.3 | 4.35 | 31.72 | | |
| | | 80 | July | 733.0 | 4.75 | 34.82 | 1794.6 | 81.00 |
| s. Cowham's Ultra Monarch 114602 | | d. Buttermaker's Brenda of Hickory Grove 152422 | | | | | | |
| Kay of Hickory Grove 232549 | G | 365 | July | 175.5 | 5.03 | 8.83 | 7115.0 | 355.9 |
| ***Clark, H. D., Ashlawn Farm, Fitchburg, Mass.*** | | | | | | | | |
| †Ponakin Pansy 181955 | B | 67 | Apr | 1057.5 | 6.21 | 65.67 | | |
| | | 98 | May | 1001.5 | 6.72 | 67.30 | 3475.4 | 204.78 |
| ***Clausing, Julius, Gusanna Farms, Grafton, Wis.*** | | | | | | | | |
| †Benefactor's Dairy Queen 304440 | G | 162 | July | 727.0 | 5.29 | 38.46 | 4191.9 | 210.40 |
| †Benefactor's Margaret 304439 | G | 184 | July | 789.4 | 5.66 | 44.68 | 5003.3 | 285.40 |
| †Gusanna's Goldy 305243 | G | 81 | July | 960.8 | 5.20 | 49.96 | 2614.6 | 128.51 |
| *†Gusanna's Pet 220161 | E | 217 | July | 1047.1 | 4.90 | 51.31 | 8376.0 | 424.74 |
| ***Clemson Agricultural College, Clemson College, S. C.*** | | | | | | | | |
| Marmion's Fancy Princess 239557 | F | 162 | July | 799.5 | 4.02 | 32.14 | 5187.5 | 205.99 |
| *Marmion's Golden Gloria 214312 | D | 86 | July | 1008.6 | 4.64 | 46.80 | 3316.3 | 139.15 |
| Marmion's Miriam 249379 | G | 14 | June | 487.3 | 3.17 | 15.45 | | |
| | | 45 | July | 1076.0 | 2.92 | 31.42 | 1563.3 | 46.87 |
| s. Mimosa Marmion 93672 A. R. | | d. Golden May King's Dot 152018 | | | | | | |
| Marmion's Roberta 239560 | G | 240 | July | 675.2 | 4.53 | 30.59 | 5775.7 | 278.17 |
| Mimosa Gaiety 2d 233940 | E | 324 | July | 754.8 | 5.23 | 39.48 | 9218.6 | 487.80 |
| ***Colebank, O. O. & Sons, Germantown, Tenn.*** | | | | | | | | |
| *Neshoba Maid 260356 | E | 234 | July | 825.4 | 5.39 | 44.49 | 7929.8 | 410.33 |
| ***Colorado Agricultural College, Fort Collins, Colo.*** | | | | | | | | |
| Columbine Belle 197435 | C | 172 | July | 1222.9 | 4.65 | 56.86 | 7248.3 | 321.35 |
| *May Amelia 226574 | E | 101 | July | 1104.7 | 4.18 | 46.18 | 3991.5 | 164.15 |
| *Peggy's Mary May 170327 | A | 262 | July | 613.9 | 5.28 | 32.41 | 7775.1 | 462.21 |
| Planet's Donna Peggy 217565 | D | 80 | July | 1315.5 | 4.97 | 65.38 | 3648.9 | 188.97 |
| Planet's Libby 194085 | A | 128 | July | 802.7 | 4.46 | 35.80 | 4161.7 | 321.77 |
| Ultra Libby 262596 | G | 314 | July | 710.8 | 5.01 | 35.61 | 9206.6 | 416.48 |
| ***Compton Brothers, Tarryawile Farm, Valley Junction, Iowa.*** | | | | | | | | |
| Cherub's Belle of Tarryawile 237488 | G | 315 | July | 824.7 | 5.39 | 44.45 | 9265.4 | 498.26 |
| Primrose Alpha of Tarryawile 213483 | D | 276 | July | 933.2 | 4.92 | 45.91 | 10025.1 | 473.99 |
| Snowdrift's Lottie of Tarryawile 179557 | A | 107 | July | 1089.6 | 4.27 | 46.53 | 4015.6 | 181.91 |
| ***Compton, Lucius B., The Eliada Orphanage Farm, Asheville, N. C. 1 & 2 day tests.*** | | | | | | | | |
| Foremost Bossie's Lahkoolsh 252699 | F | 15 | June | 484.4 | 4.56 | 22.09 | | |
| | | 46 | July | 1033.5 | 4.56 | 47.13 | 1517.9 | 69.22 |
| s. Inverness Foremost King 78049 A. R. | | d. Bossie's Foremost Lahkoolsh 190458 | | | | | | |
| Imp. Island Violet of Fairview 280176 | F | 334 | July | 677.5 | 5.17 | 35.03 | 9547.9 | 447.11 |
| Itchen's Lassie of Sunset 163160 | A | 196 | July | 1205.2 | 4.41 | 53.15 | 9108.2 | 367.42 |
| Lady Sunshine of Hickory Grove Dairy 254948 | F | 1 | June | 29.8 | 5.78 | 1.72 | | |
| | | 32 | July | 1023.6 | 5.78 | 59.16 | 1053.4 | 60.88 |
| s. Harvester of Oak Hill 41275 | | d. Lady May of Forest Hill 84107 | | | | | | |
| Imp. Lily of Butes 308906 | G | 11 | June | 361.1 | 4.09 | 14.77 | | |
| | | 42 | July | 1050.7 | 4.09 | 42.97 | 1411.8 | 57.74 |
| s. Nelson of the Marais R. A. A. S. 308 P. S. | | d. Stella II. of Butes R. A. A. S. 2973 P. S. | | | | | | |
| Imp. Mocquet's Lily 280177 | G | 304 | July | 775.5 | 5.31 | 41.18 | 8840.2 | 402.42 |
| Myra of Garden Creek 193981 | B | 215 | June | 818.2 | 4.01 | 32.81 | 8736.2 | 331.08 |
| Myra's Topsy of Eliada Farm 252700 | G | 238 | July | 745.7 | 4.65 | 34.68 | 9021.4 | 407.56 |
| Stillwater Augusta 274698 | G | 9 | June | 228.1 | 4.00 | 9.12 | | |
| | | 40 | July | 914.9 | 4.00 | 36.60 | 1143.0 | 45.72 |
| s. August of Versailles 117756 | | d. Lad's Beauty of Bluff View 199227 | | | | | | |
| ***Connecticut Agricultural College, Storrs, Conn.*** | | | | | | | | |
| *Buoyant Lassie Storrs 171217 | A | 254 | July | 977.1 | 5.77 | 56.38 | 9332.6 | 497.81 |
| *Sagacious Storrs Sunbeam 156775 | A | 271 | July | 1076.4 | 4.71 | 50.70 | 11473.7 | 520.04 |
| Splendent Sagacious Storrs 250413 | G | 164 | July | 905.6 | 4.60 | 41.66 | 4874.0 | 229.53 |
| ***Conway, William, Sparks, Md.*** | | | | | | | | |
| Jenny's Prize Girl 254322 | G | 29 | June | 908.0 | 4.61 | 41.86 | | |
| | | 60 | July | 924.2 | 4.27 | 39.46 | 1832.2 | 81.32 |
| s. Gerar Fox Point 84330 | | d. Glencairne Prize Girl 159677 A. R. 21713 | | | | | | |

| | | | | | | | | |
|---|---|---|---|---|---|---|---|---|
| ***Cooper, Tom, Tom Cooper Farm, Ardmore, Okla.*** | | | | | | | | |
| Brabant Laddie's Norna 175346 | B | 365 | May | 175.6 | 6.40 | 11.24 | 8171.8 | 440.3 |
| Cherub's Queen Smidget of Oakwood 165619 | A | 98 | May | 1179.1 | 3.84 | 45.28 | | |
| | | 128 | June | 1110.5 | 4.05 | 44.98 | | |
| | | 159 | July | 1065.2 | 4.23 | 45.06 | 6240.3 | 246.25 |
| Cooper's Bo Peep 267468 | G | 268 | May | 685.8 | 5.24 | 35.94 | | |
| | | 298 | June | 649.0 | 5.40 | 35.05 | | |
| | | 329 | July | 682.0 | 5.60 | 38.19 | 7316.4 | 382.48 |
| Cooper's Cherub Lady 219958 | F | 220 | May | 786.2 | 4.51 | 35.46 | | |
| | | 250 | June | 797.8 | 4.72 | 37.66 | | |
| | | 281 | July | 873.8 | 4.80 | 41.94 | 7425.4 | 344.03 |
| Cooper's Gold Bond 256709 | G | 284 | May | 713.8 | 5.70 | 40.69 | | |
| | | 314 | June | 707.3 | 5.58 | 39.47 | | |
| | | 345 | July | 783.4 | 5.71 | 44.73 | 8837.4 | 485.37 |
| Ideal's Perfection 200530 | D | 225 | May | 861.8 | 5.08 | 43.78 | | |
| | | 255 | June | 842.0 | 4.98 | 41.93 | | |
| | | 286 | July | 891.1 | 5.09 | 45.36 | 8508.9 | 430.28 |
| Maxim's La Noce of Island Farm 159924 | A | 15 | May | 521.5 | 4.49 | 23.42 | | |
| | | 45 | June | 978.6 | 4.92 | 48.15 | | |
| | | 76 | July | 950.4 | 4.82 | 45.81 | 2450.5 | 117.38 |
| s. Maxim's May Rose King 53610 A. R. | | d. Beda's Starlight May Rose 112621 A. R. 16424 | | | | | | |
| Queen Smidget's Julia of Oakwood 177190 | A | 4 | Apr | 215.7 | 3.52 | 7.59 | | |
| | | 35 | May | 1936.5 | 3.52 | 68.16 | | |
| | | 65 | June | 1953.4 | 3.49 | 68.17 | | |
| | | 96 | July | 1952.8 | 3.75 | 73.23 | 6058.4 | 217.15 |
| s. King Cherub of Sarnia 70657 A. R. | | d. Queen's Smidget 54644 A. R. 7387 | | | | | | |
| *West Limits Alice 152273 | A | 163 | May | 1318.8 | 4.67 | 61.59 | | |
| | | 193 | June | 1306.2 | 4.55 | 59.43 | | |
| | | 224 | July | 1236.4 | 4.88 | 60.34 | 9473.9 | 444.11 |
| West Limits Fancy 172802 | A | 225 | May | 1147.7 | 4.79 | 54.97 | | |
| | | 255 | June | 1095.9 | 4.73 | 51.84 | | |
| | | 286 | July | 1188.9 | 4.94 | 58.73 | 11588.1 | 533.52 |
| Woodvale Lu Nell 233113 | G | 365 | July | 415.1 | 5.80 | 24.08 | 9571.0 | 499.0 |
| ***Cornell University, Ithaca, N. Y. 1 & 2 day tests.*** | | | | | | | | |
| Mota Confidant 247308 | G | 315 | July | 466.4 | 4.90 | 22.85 | 6537.7 | 284.79 |
| Ultra's Confidant 221463 | F | 240 | May | 720.5 | 4.91 | 35.38 | | |
| | | 270 | June | 799.0 | 4.49 | 35.88 | | |
| | | 301 | July | 691.1 | 4.89 | 33.79 | 7315.3 | 346.50 |
| ***Corning, Parker, Corning Farm, Glenmont, N. Y.*** | | | | | | | | |
| †Imp. Autumn Daisy of the Manor 275538 | A | 100 | June | 875.1 | 4.16 | 36.40 | | |
| | | 131 | July | 774.0 | 3.70 | 28.64 | 4135.4 | 176.30 |
| †Imp. Candie's Rita III. 278479 | C | 13 | July | 396.8 | 4.55 | 18.05 | | |
| s. Candie's Warrior R. G. A. S. 4982 P. S. | | d. Candie's Rita R. G. A. S. 5424 F. S. | | | | | | |
| †Imp. Chance's Loveleet 279206 | D | 79 | July | 1159.4 | 4.01 | 46.49 | 3067.7 | 125.26 |
| †Imp. Furlough of Anneville 279207 | E | 105 | July | 868.4 | 4.13 | 35.86 | 3235.8 | 149.84 |
| †Imp. Iris of the Glen 278478 | D | 82 | July | 798.5 | 4.15 | 33.14 | 2307.7 | 100.25 |
| †Imp. Vena of the Jaonnets 275540 | A | 101 | July | 807.4 | 4.68 | 37.79 | 2986.6 | 144.51 |
| †Imp. Verbena of North View 278482 | D | 20 | June | 776.4 | 4.38 | 34.01 | | |
| | | 51 | July | 1234.5 | 4.46 | 55.06 | 2010.9 | 89.07 |
| s. Hunguets de Bas Leonard II. R. G. A. S. 4774 P. S. | | d. Polly III. of North View R. G. A. S. 17520 P. S. | | | | | | |
| ***Cotting, Charles E., Chedco Farm, Berlin, Mass.*** | | | | | | | | |
| *Chedco Josephine 185397 | B | 171 | July | 1102.4 | 5.93 | 65.37 | 7131.3 | 394.67 |
| Imp. Chedco Justine 214468 | D | 11 | June | 364.8 | 4.51 | 16.45 | | |
| | | 42 | July | 956.6 | 4.51 | 43.14 | 1321.4 | 59.59 |
| s. Valentine Golden Noble III. R. G. A. S. 5060 P. S. | | d. Imp. Christine's Missy III. 214433 | | | | | | |
| Chedco New Year 243962 | G | 24 | June | 746.6 | 5.25 | 39.20 | | |
| | | 55 | July | 982.7 | 5.25 | 51.59 | 1729.3 | 90.79 |
| s. Cramond Horatius 81664 A. R. | | d. Chedco Merry Christmas 141209 A. R. 18446 | | | | | | |
| ***Cox, Harry B., Barnegat Ranch, Grass Valley, Calif.*** | | | | | | | | |
| †Alma of Birdell Farm 118940 | A | 233 | June | 819.8 | 5.28 | 43.29 | | |
| | | 264 | July | 657.0 | 4.62 | 30.35 | 9073.4 | 435.01 |
| Alma's Crescenda of Few Acres 213878 | E | 365 | July | 378.3 | 5.42 | 20.50 | 10010.9 | 514.7 |
| †Alma's Pearl of Oregon 220625 | E | 285 | July | 561.1 | 5.52 | 30.97 | 6000.2 | 340.07 |
| Azalea of Barnegat 233272 | G | 263 | July | 577.0 | 5.32 | 30.70 | 5236.5 | 269.01 |
| Lantana of Barnegat 233271 | G | 365 | July | 332.9 | 6.01 | 20.01 | 6781.5 | 374.2 |
| †Linnie of Chicona 89101 | A | 186 | July | 806.4 | 4.67 | 37.66 | 6428.5 | 297.30 |
| †Phoebe of Birdell Farm 127448 | A | 64 | July | 1418.6 | 3.69 | 52.35 | 2798.2 | 105.46 |
| †Valley Gem Senami 254416 | G | 1 | June | 19.7 | 4.16 | .82 | | |
| | | 32 | July | 746.5 | 4.16 | 31.05 | 766.2 | 31.87 |
| s. Mixter Senator 96930 A. R. | | d. Luami of Valley Gem 131077 A. R. 18089 | | | | | | |
| †Viola's Emmogene of Few Acres 213879 | C | 65 | July | 1155.6 | 4.10 | 47.38 | 2460.4 | 96.44 |
| ***Curtis, Roy M., Donahue, Iowa.*** | | | | | | | | |
| Stella's Lily's Maid 219181 | A | 273 | June | 894.6 | 5.28 | 47.23 | 11121.4 | 586.91 |
| ***Dafler, F. W., Farmersville, Ohio.*** | | | | | | | | |
| †Daisy Tyron of Buckeye Farm 151097 | A | 89 | July | 1041.3 | 4.61 | 48.00 | 3468.2 | 170.68 |
| †Daisy Tyron of Buckeye Farm 2d 170751 | A | 90 | July | 1068.1 | 4.65 | 49.67 | 3598.8 | 178.65 |
| Dream of Little Rock Farm 151655 | A | 304 | July | 745.9 | 5.25 | 39.16 | 10071.1 | 510.7 |
| ***Dane, Ernest B., "Longwood," Center Harbor, N. H.*** | | | | | | | | |
| Busy Bee of Roughwood 5th 222804 | F | 253 | July | 863.4 | 5.06 | 43.69 | 7376.7 | 366.11 |
| Roughwood Animation 229125 | E | 9 | June | 327.4 | 3.75 | 12.28 | | |
| | | 40 | July | 1086.0 | 5.40 | 58.64 | 1413.4 | 70.92 |
| s. Cramond Stalwart 58812 A. R. | | d. Amiable of Roughwood 152927 A. R. 19342 | | | | | | |
| Roughwood Balsam 244034 | G | 132 | July | 818.1 | 4.66 | 38.12 | 3717.6 | 155.55 |

| | | | | | | | | |
|---|---|---|---|---|---|---|---|---|
| Roughwood Barbara 229713 | G | 327 | July | 877.1 | 5.22 | 45.78 | 10764.4 | 515.80 |
| Roughwood Columbine 215462 | E | 181 | July | 797.5 | 5.12 | 40.83 | 5183.2 | 252.24 |
| Roughwood Lassie 228393 | E | 28 | July | 933.6 | 4.20 | 39.21 | | |
| s. Cramond Stalwart 58812 A. R. | d. Felice of Roughwood 152813 A. R. 19349 | | | | | | | |
| Roughwood Natalie 222802 | F | 365 | July | 29.4 | 5.13 | 1.51 | 12412.9 | 641.1 |
| Roughwood Princess Pat 235324 | G | 200 | July | 989.3 | 4.96 | 49.07 | 7130.1 | 310.37 |
| ***Dean, George E., Haven Hills Farm, Albion, Mich.*** | | | | | | | | |
| *Appletree Point Dazzler 230760 | D | 233 | July | 768.6 | 4.61 | 35.43 | 7131.2 | 353.67 |
| *Appletree Point Gold Cup 194798 | C | 332 | July | 501.4 | 5.04 | 25.27 | 9687.2 | 438.66 |
| Appletree Point's Peerless Daisy 3d 194800 | C | 223 | July | 761.3 | 4.26 | 32.43 | 8286.0 | 343.19 |
| Bessie of Haven Hills 248449 | G | 285 | July | 494.0 | 5.50 | 27.17 | 5512.3 | 288.75 |
| *Fern of Haven Hills Farms 197098 | A | 147 | July | 1262.2 | 5.38 | 67.91 | 6774.6 | 337.40 |
| Kilda D. of Quirk Farms 114962 | A | 208 | July | 1550.4 | 4.20 | 65.12 | 11088.4 | 455.52 |
| *Marshall's Eva of Trielm 249360 | D | 212 | July | 1120.8 | 4.68 | 52.45 | 9192.6 | 412.40 |
| *Marshall's Pat of Trielm 232332 | B | 104 | July | 1259.4 | 4.76 | 59.95 | 4577.9 | 241.61 |
| Missaukee Lucretia 157190 | A | 128 | July | 1298.6 | 4.67 | 60.64 | 6114.8 | 267.47 |
| Pearl of Oak Crest 180228 | A | 295 | July | 541.1 | 4.56 | 24.67 | 8046.3 | 411.98 |
| Publican's Betty 239747 | F | 30 | June | 1005.2 | 3.91 | 39.30 | | |
| | | 61 | July | 1021.7 | 3.77 | 38.52 | 2026.9 | 77.82 |
| s. Atamannsit Publican 85023 A. R. | d. Pride of Longwood 171752 | | | | | | | |
| Royal Violet 238743 | F | 30 | June | 863.5 | 4.21 | 36.35 | | |
| | | 61 | July | 911.6 | 4.15 | 37.83 | 1775.1 | 74.18 |
| s. Langwater Mary's Royal 82716 A. R. | d. Violet's Searchlight 175700 | | | | | | | |
| ***Dean, J. Dwight, Mrs., Linwood Dairy Farm, Fredericktown, Ohio.*** | | | | | | | | |
| Virginia's Polly 192220 | A | 21 | June | 1042.0 | 4.07 | 42.41 | | |
| | | 52 | July | 1455.2 | 4.15 | 60.39 | 2497.2 | 103.80 |
| s. Fairacres of Mara Alva 94007 | d. Virginia's Kid 67128 | | | | | | | |
| ***Delahaut, Leon J., Spring Valley Guernsey Farm, Green Bay, Wis.*** | | | | | | | | |
| Beauty Bella D. 259131 | A | 10 | May | 618.0 | 4.40 | 27.19 | | |
| | | 40 | June | 1845.9 | 4.40 | 81.22 | | |
| | | 71 | July | 1500.0 | 4.11 | 61.65 | 3963.9 | 170.06 |
| s. Craigamoor Galaxy's May King 69672 | d. King Bell 2d's Beauty 87687 | | | | | | | |
| May Rose Sally of Island Farm 260413 | G | 17 | June | 591.2 | 4.25 | 25.13 | | |
| | | 48 | July | 934.1 | 3.85 | 35.96 | 1525.3 | 61.09 |
| s. Lascar 70009 d. Deborah's Sally 181489 | | | | | | | | |
| Showme's Lady Violet 137988 | A | 23 | June | 933.9 | 3.95 | 36.89 | | |
| | | 54 | July | 1080.1 | 3.96 | 42.77 | 2014.0 | 79.66 |
| s. Hayes Wena 3d's Showme 32554 | d. Imp. Lady Violet II. of Bickleigh 39036 A. R. 10400 | | | | | | | |
| ***Dennis, Orville & Son, Shore Oaks Farm, Lake City, Mich.*** | | | | | | | | |
| Faith of Shore Oaks 257312 | G | 178 | July | 731.2 | 3.85 | 28.15 | 4505.6 | 183.37 |
| Mary Lou of Shore Oaks 258358 | G | 139 | July | 809.7 | 4.20 | 34.01 | 3868.3 | 170.02 |
| ***Dickinson, B. N., Tri-gables Farm, Chazy, N. Y.*** | | | | | | | | |
| Adirondack Maid 162075 | A | 269 | June | 1075.0 | 4.60 | 49.45 | | |
| | | 300 | July | 998.9 | 4.67 | 46.65 | 11990.4 | 562.84 |
| Gayhead's Biskra 249397 | G | 179 | June | 999.5 | 4.44 | 44.38 | | |
| | | 210 | July | 968.1 | 4.60 | 44.53 | 7498.5 | 337.83 |
| Trigables Rebecca 268884 | E | 121 | June | 1210.8 | 4.17 | 50.49 | | |
| | | 152 | July | 1212.2 | 3.94 | 47.76 | 6139.1 | 249.33 |
| Trigables Uneeda 298071 | G | 149 | May | 1093.4 | 4.32 | 47.23 | | |
| | | 179 | June | 1016.2 | 4.19 | 42.58 | | |
| | | 210 | July | 1083.5 | 4.21 | 45.62 | 7448.2 | 320.71 |
| ***Dillon, Clarence, Dunwalke Farm, Bedminster, N. J.*** | | | | | | | | |
| *†Imp. Dunwalk Gem's Beauty 190667 | A | 271 | July | 1209.8 | 5.30 | 64.12 | 12843.6 | 660.77 |
| *†Imp. Paulette III. of Duvaux 182227 | A | 305 | July | 420.8 | 5.34 | 22.47 | 11759.8 | 636.1 |
| *†Imp. Sweet Maggie IV. des Galliennes 190651 | A | 109 | July | 1655.7 | 4.41 | 73.02 | 6375.4 | 283.70 |
| ***Dillon, D. Frank, Shadow Farm, Leominster, Mass.*** | | | | | | | | |
| Clairmont Ultra May Queen 197945 | D | 334 | July | 651.2 | 5.32 | 34.64 | 9656.1 | 501.38 |
| May Rose's Rose Maid 184434 | B | 311 | July | 560.4 | 5.99 | 33.57 | 8075.4 | 437.71 |
| ***Doane, Ernest F., Litchfield, Conn.*** | | | | | | | | |
| Falcon's Rena 194323 | B | 122 | July | 939.4 | 4.35 | 40.86 | 4092.2 | 172.47 |
| ***Domaszek, Matt, Amherst Junction, Wis.*** | | | | | | | | |
| †New Hope Jim's Coronet 238413 | G | 273 | June | 569.5 | 5.53 | 31.49 | | |
| | | 304 | July | 523.4 | 5.70 | 29.83 | | |
| | | 305 | Aug | 16.4 | 5.70 | .93 | 6319.8 | 325.6 |
| †New Hope Jim's Susan 238414 | G | 359 | June | 750.3 | 5.10 | 38.27 | | |
| | | 390 | July | 711.0 | 5.16 | 36.69 | | |
| | | 305 | Aug | 340.3 | 5.16 | 17.56 | 7815.3 | 376.6 |
| †New Hope Prince's Cornet 243790 | G | 295 | June | 595.4 | 5.39 | 32.09 | | |
| | | 305 | July | 180.1 | 5.39 | 9.71 | 7799.6 | 383.3 |
| ***Dunsha, Paul J., "The Ridge," Sharon Center, Ohio.*** | | | | | | | | |
| *Alresford's Lady Caroline 156521 | A | 193 | July | 733.2 | 4.19 | 30.72 | 5642.7 | 239.65 |
| †Countess Itchen of Kath-a-Jule 115696 | A | 197 | July | 764.2 | 4.42 | 33.78 | 6077.1 | 280.48 |
| ***du Pont, Pierre S., Longwood Farms, Kennett Square, Pa.*** | | | | | | | | |
| Gem of Longwood 177890 | A | 161 | July | 1027.4 | 4.42 | 45.41 | 6453.7 | 277.13 |
| Guardsman's Babette 239748 | F | 7 | Apr | 170.4 | 4.17 | 7.11 | | |
| | | 38 | May | 1214.0 | 4.17 | 50.62 | | |
| | | 68 | June | 1090.2 | 4.52 | 49.28 | | |
| | | 99 | July | 991.5 | 4.68 | 46.40 | 3466.1 | 153.41 |
| s. Helen's Guardsman 108711 | d. Kilmany of Longwood 180123 A. R. 22441 | | | | | | | |
| Guardsman's Brightness of Longwood 239751 | G | 181 | July | 751.6 | 6.09 | 45.77 | 4488.3 | 253.47 |

| | | | | | | | | |
|---|---|---|---|---|---|---|---|---|
| *Kitty Bloom 189878 | B | 161 | July | 1102.7 | 4.64 | 51.17 | 6688.4 | 267.32 |
| *Longwood Gloria 182960 | B | 172 | July | 955.3 | 4.67 | 44.61 | 5954.4 | 303.67 |
| Longwood Publican's Benefactress 239746 | G | 229 | July | 1130.9 | 4.44 | 50.21 | 9139.0 | 376.62 |
| *May Day of Longwood 166334 | A | 230 | July | 1251.3 | 4.71 | 58.94 | 10532.6 | 461.72 |
| Publican's Actress 218326 | E | 219 | July | 819.5 | 4.61 | 37.78 | 6322.6 | 296.08 |
| Publican's Bluebelle of Longwood 227100 | F | 219 | July | 820.1 | 4.64 | 38.05 | 6557.4 | 274.78 |
| Publican's Bonita of Longwood 239749 | G | 185 | July | 866.4 | 4.58 | 39.68 | 5780.5 | 243.18 |
| Publican's Brilliant of Longwood 231366 | F | 196 | July | 867.6 | 4.64 | 40.26 | 6095.1 | 265.99 |
| *Publican's Granny 182961 | B | 227 | July | 961.2 | 4.63 | 44.50 | 7536.0 | 366.92 |
| *Renowned Rowena 163244 | A | 216 | July | 789.9 | 4.65 | 36.73 | 7270.7 | 350.03 |
| ***Ellis, Theodore T., "Knollwood," Worcester, Mass.*** | | | | | | | | |
| *Laudholm Lady Pat 174486 | A | 285 | July | 1026.5 | 5.13 | 52.66 | 11232.9 | 560.86 |
| *Imp. Nelly's Beauty of Vale View 160520 | A | 285 | July | 854.4 | 4.61 | 39.39 | 10128.6 | 461.44 |
| *Olga of Laws Farm 156181 | A | 212 | July | 1258.0 | 4.94 | 62.15 | 9892.8 | 479.45 |
| Rose's Grace Belle 202815 | B | 109 | July | 1291.5 | 5.11 | 66.00 | 5038.6 | 244.58 |
| Wyebrook Viola 146102 | A | 127 | July | 1102.7 | 4.63 | 51.06 | 4866.3 | 219.79 |
| ***Emerson, I. E., Brooklandwood Farms, Brooklandville, Md.*** | | | | | | | | |
| Appin's Aleene 234403 | G | 318 | July | 856.4 | 5.37 | 45.99 | 8847.1 | 470.69 |
| *Brooklandwood Dew Drop 112314 | A | 209 | July | 1168.2 | 5.88 | 68.69 | 9517.5 | 503.51 |
| *Brooklandwood Golden Favorite 155764 | A | 103 | July | 1293.0 | 5.06 | 65.43 | 4635.0 | 222.28 |
| *Brooklandwood Holly 207374 | D | 127 | July | 900.8 | 5.42 | 48.82 | 4307.2 | 228.97 |
| Brooklandwood Lady Wood 222950 | G | 365 | July | 484.1 | 4.85 | 23.48 | 9240.7 | 446.5 |
| *Brooklandwood Lisle Belle 219064 | E | 179 | July | 1175.4 | 4.39 | 51.60 | 8122.3 | 351.45 |
| *Brooklandwood Louise 191041 | B | 95 | July | 1210.2 | 4.90 | 59.30 | 4061.8 | 204.56 |
| Brooklandwood Rio Rita 228283 | F | 243 | July | 863.6 | 4.63 | 39.98 | 7485.3 | 342.44 |
| *Excellence Bell 206818 | D | 212 | July | 920.7 | 4.84 | 44.56 | 8032.1 | 401.04 |
| Love's Sweet Rose 251079 | G | 81 | July | 966.0 | 4.81 | 46.46 | 2665.7 | 115.16 |
| Midday's Hyacinth 181881 | B | 253 | July | 851.5 | 5.08 | 43.26 | 8341.9 | 428.67 |
| *Redpath's Janette 204921 | D | 285 | July | 745.4 | 5.94 | 44.28 | 8540.7 | 501.05 |
| Redpath's Lady Betty 204919 | E | 365 | July | 426.2 | 5.65 | 24.08 | 8896.3 | 462.0 |
| ***Emery, Mary M., Est., Resthaven Farm, Mariemont, Ohio.*** | | | | | | | | |
| Mariemont Beatrice 240445 | G | 197 | July | 740.2 | 4.54 | 33.61 | 5759.1 | 254.90 |
| Mariemont Belle 251094 | G | 73 | July | 1190.2 | 4.22 | 50.23 | 2707.8 | 114.49 |
| Mariemont Betsy 234208 | G | 243 | July | 1011.4 | 4.28 | 43.29 | 8402.6 | 376.96 |
| *†Imp. Osceola Viola 154907 | A | 122 | July | 1161.6 | 4.00 | 46.46 | 5143.2 | 205.86 |
| ***Emmons, Louis C., Riverview Farms, Swarthmore, Pa.*** | | | | | | | | |
| *Aggie's Princess of Siegel 136679 | A | 137 | July | 1418.3 | 4.09 | 58.01 | 6446.2 | 262.74 |
| Aiyukpa K. Minerva 233736 | G | 273 | July | 615.8 | 5.61 | 34.55 | 7038.6 | 435.39 |
| *Ann of Marydell 186141 | B | 226 | July | 1202.3 | 5.69 | 68.41 | 8681.3 | 489.91 |
| Florham Elect 197134 | B | 111 | July | 1266.1 | 4.85 | 61.41 | 5149.9 | 250.73 |
| Riverview's Gertrude Claire 250867 | G | 153 | July | 1178.9 | 4.31 | 50.81 | 6424.0 | 279.97 |
| Riverview's Governor's Lass 233913 | G | 241 | July | 827.6 | 4.83 | 39.97 | 7847.6 | 373.52 |
| Riverview's Governor's Mermaid 243146 | G | 77 | July | 1396.7 | 4.58 | 63.97 | 3486.6 | 165.54 |
| Riverview's Governor's Sylvia 195966 | D | 334 | July | 1144.6 | 4.72 | 54.03 | 13160.7 | 585.62 |
| Riverview's Ultra Fancy 167940 | A | 7 | May | 270.9 | 4.08 | 11.05 | | |
| | | 37 | June | 1315.3 | 4.08 | 53.66 | 1586.2 | 64.71 |
| s. Lancastrian 37057 A. R. d. River View's Polly Rilma 137661 | | | | | | | | |
| ***Endicott, John, "Brookwood," Bloomfield Hills, Mich.*** | | | | | | | | |
| Africander's Jane of Maple Lane 160892 | A | 273 | July | 994.0 | 4.88 | 48.51 | 10450.1 | 499.56 |
| Brookwood Christine 224432 | F | 188 | July | 951.7 | 4.13 | 39.31 | 6050.6 | 228.72 |
| Brookwood Daphne 238800 | G | 132 | July | 884.4 | 4.34 | 38.38 | 4263.8 | 176.65 |
| Brookwood Gladys 243999 | G | 212 | July | 796.7 | 4.09 | 32.59 | 5921.1 | 238.30 |
| Brookwood Julie 242820 | F | 21 | July | 548.2 | 5.34 | 29.27 | | |
| s. Cherub's Guide of Brookwood 118654 d. Brookwood Josephine 194668 A. R. 23078 | | | | | | | | |
| Brookwood Liberty 189754 | B | 113 | July | 1154.6 | 4.18 | 48.26 | 4518.0 | 178.80 |
| Carrie of Hickory Grove 176338 | A | 69 | July | 913.7 | 5.55 | 50.71 | 2509.2 | 133.20 |
| Danny's Olivette of Fern-Dell 229408 | F | 361 | July | 258.9 | 5.15 | 13.33 | 8802.1 | 420.1 |
| *Doris Vrangue of Lone Elm 103909 | A | 251 | July | 1347.2 | 4.99 | 67.23 | 12449.9 | 632.77 |
| Gilmore's Genevia 186184 | A | 18 | July | 722.2 | 4.64 | 33.51 | | |
| s. Lone Pine Ranger 82296 d. Gilmore's Betsey 131129 | | | | | | | | |
| Raider's Glenola of Hillside 284199 | F | 12 | July | 430.3 | 3.88 | 16.70 | | |
| s. Raider's Gleaner of Waddington 45875 A. R. d. Dolly Varden's Goldseeker 111749 | | | | | | | | |
| *Royal's Gerar Girl of Fern-Dell 178514 | A | 97 | July | 1266.7 | 4.02 | 50.92 | 4271.5 | 172.08 |
| ***Erb, W. H. & Sons, Larch Hill Farm, Centerdale, Iowa.*** | | | | | | | | |
| †Larch Hill's Arvella 239112 | C | 220 | July | 1002.5 | 4.00 | 40.10 | 7987.4 | 352.08 |
| †Larch Hill's Daphne 291825 | G | 289 | July | 481.3 | 6.67 | 32.10 | 6213.8 | 361.03 |
| Larch Hill's Dell 305686 | F | 153 | July | 718.7 | 6.14 | 44.13 | 3632.0 | 214.42 |
| †Larch Hill's Estelle 148275 | A | 203 | July | 637.6 | 4.50 | 28.69 | 5848.6 | 273.26 |
| †Larch Hill's Marion 289575 | G | 305 | July | 364.3 | 5.15 | 18.76 | 7087.5 | 310.3 |
| †Larch Hill's Susie Ann 239113 | G | 305 | July | 526.3 | 5.41 | 28.47 | 7192.9 | 348.3 |
| ***Erf, William, Chestnut Ridge Farm, Bellevue, Ohio.*** | | | | | | | | |
| †Chestnut Ridge Bonnie Lassie 258649 | G | 105 | July | 710.3 | 4.65 | 33.03 | 2733.5 | 119.99 |
| *†Chestnut Ridge Cherub Princess 232264 | F | 218 | July | 548.9 | 5.80 | 31.84 | 5501.1 | 285.21 |
| *Chestnut Ridge Iona Jennie 213143 | D | 283 | July | 154.4 | 5.63 | 8.69 | 7535.6 | 375.09 |
| Chestnut Ridge Iona Maid 256514 | G | 162 | July | 1023.4 | 3.94 | 40.32 | 5512.1 | 222.31 |
| Chestnut Ridge Princess Bim 258706 | G | 223 | July | 919.4 | 4.91 | 45.14 | 7545.6 | 381.32 |
| ***Evans, William A., Evan Wel Farms, Mountforest, Mich.*** | | | | | | | | |
| Patricia of Clairview 116903 | A | 131 | July | 814.5 | 4.63 | 37.71 | 3828.9 | 178.86 |
| ***Farm & Trades School, The, Thompson's Island, Mass.*** | | | | | | | | |
| Rambleton Primrose 193502 | B | 195 | July | 1289.0 | 4.09 | 52.72 | 8286.1 | 371.20 |
| Roughwood Jacqueminot 235323 | G | 283 | July | 766.8 | 5.56 | 42.63 | 6951.0 | 409.60 |

| | | | | | | | | |
|---|---|---|---|---|---|---|---|---|
| Sunflower of Bayside 187106 | B | 194 | June | 938.9 | 5.42 | 50.89 | | |
| | | 225 | July | 914.7 | 4.88 | 44.64 | 8155.2 | 462.99 |
| Thompson's Island Helen 239564 | G | 279 | July | 720.3 | 4.76 | 34.29 | 7054.3 | 353.95 |
| ***Fayerweather, Charles S., Fair Weather Farms, New Lebanon, N. Y.*** | | | | | | | | |
| *†Fair Weather Chaumont 155120 | A | 164 | July | 1186.8 | 5.01 | 59.46 | 7561.8 | 352.20 |
| †Fair Weather Clematis 234583 | F | 305 | July | 148.1 | 5.63 | 8.34 | 7101.4 | 346.8 |
| †Fair Weather Fantine 181095 | A | 104 | July | 935.4 | 4.72 | 44.15 | 3435.0 | 171.94 |
| *†Fair Weather Gordon Dean 181094 | A | 113 | July | 1444.8 | 5.21 | 75.27 | 5826.9 | 287.82 |
| †Fair Weather Justice 218481 | E | 138 | July | 1103.6 | 4.60 | 50.77 | 5502.9 | 238.60 |
| ***Fike, Homer S., Waterloo, Iowa.*** | | | | | | | | |
| Lady Prudence 176387 | A | 61 | June | 1422.0 | 4.53 | 64.42 | | |
| | | 92 | July | 1448.1 | 4.23 | 61.25 | 4296.0 | 214.50 |
| Marie of Standard Dairy Farm 129864 | A | 176 | July | 1519.0 | 4.43 | 67.29 | 9749.5 | 428.48 |
| ***Finley, Theresa Grace, Ferryville, Wis.*** | | | | | | | | |
| †Dungarvan Xmas Dolly 254941 | G | 139 | July | 746.2 | 5.30 | 39.55 | 3517.0 | 177.12 |
| ***Firestone, H. S., Firestone Farms, Akron, Ohio.*** | | | | | | | | |
| Barkrest Irene 226646 | F | 220 | July | 1231.7 | 4.65 | 57.27 | 9782.5 | 475.92 |
| *Betty Lee of Elgercon 194286 | C | 236 | July | 943.7 | 5.67 | 53.51 | 8958.0 | 493.28 |
| Firestone Five Points Star 284034 | G | 132 | July | 752.8 | 5.35 | 40.27 | 3515.9 | 180.97 |
| Firestone Rose Charmante 285491 | G | 137 | July | 752.3 | 5.49 | 41.30 | 3689.8 | 185.92 |
| *†Miss Daisy of Maple Hill 72610 | A | 210 | July | 1059.9 | 4.64 | 49.18 | 8732.5 | 366.67 |
| *Ramona's Chalys of Elgercon 225434 | B | 140 | July | 1371.9 | 5.00 | 68.60 | 7010.4 | 360.26 |
| ***Fisher, William A., Overlook Farm, Rochester, Mich.*** | | | | | | | | |
| Dolly's Butter Cup of Overlook Farm 245280 | G | 221 | July | 692.5 | 4.74 | 32.82 | 5874.1 | 291.35 |
| Illustrator's Day Dream 227282 | F | 291 | July | 680.4 | 5.28 | 35.93 | 8361.0 | 405.86 |
| Rockingham Twinkle 224004 | B | 192 | July | 743.0 | 4.81 | 35.74 | 6023.3 | 278.89 |
| *Saugerties Lucy Lloyd 219950 | D | 99 | July | 1056.3 | 4.82 | 50.91 | 3723.3 | 176.11 |
| *Upland's Eloise 163604 | A | 284 | July | 627.6 | 6.42 | 40.29 | 10899.2 | 665.07 |
| ***FitzGerald, Lillian M., The Gerald Farm, Derry, N. H.*** | | | | | | | | |
| Bayberry Bonnie 75806 | A | 30 | June | 1321.0 | 3.83 | 50.59 | | |
| | | 61 | July | 1388.6 | 4.46 | 61.93 | 2709.6 | 112.52 |
| s. Langwater Warrior 26509 A. R. | d. Imp. Frederick's Lily 35770 A. R. 2360 | | | | | | | |
| Homewood Frederick's Lily 154303 | A | 6 | May | 232.9 | 4.37 | 10.18 | | |
| | | 36 | June | 1344.4 | 4.37 | 58.75 | | |
| | | 67 | July | 1287.0 | 4.56 | 58.69 | 2864.3 | 127.62 |
| s. Bayberry Barrier 45697 A. R. | d. Bayberry Bonnie 75806 | | | | | | | |
| Homewood Primrose 203472 | B | 30 | June | 976.8 | 4.16 | 40.63 | | |
| | | 61 | July | 1147.6 | 4.75 | 54.51 | 2124.4 | 95.14 |
| s. Langwater Foreman 93547 A. R. | d. Homewood Frederick's Lily 154303 | | | | | | | |
| Raider's Pink Rose of Oaks Farm 156919 | A | 365 | June | 142.7 | 6.02 | 8.59 | 8814.7 | 490.1 |
| ***Fleischmann, Julius, Winding Creek Farm, Blue Ash, Ohio.*** | | | | | | | | |
| Albamont Marigold 175371 | B | 317 | July | 675.9 | 5.18 | 35.01 | 9593.6 | 465.63 |
| Betty's Jewel of Cedar View 215961 | F | 318 | July | 873.0 | 4.75 | 41.47 | 8593.8 | 387.09 |
| Fable of Winding Creek Farm 199382 | C | 142 | July | 924.7 | 4.78 | 44.20 | 5122.6 | 248.33 |
| Fad of Winding Creek Farm 174309 | A | 188 | July | 891.4 | 4.61 | 41.09 | 6432.6 | 286.17 |
| Flippity Flop of Winding Creek Farm 240305 | F | 141 | July | 1087.9 | 3.77 | 41.01 | 5492.2 | 197.59 |
| Langwater Ilex 244738 | G | 325 | July | 735.5 | 4.72 | 34.72 | 8981.7 | 382.08 |
| Snowdrop of Beech Brook Farm 172716 | A | 310 | July | 543.4 | 5.33 | 28.96 | 11314.0 | 507.91 |
| ***Flinn, Ralph E., Beechwood Farms, Sharpsburg, Pa.*** | | | | | | | | |
| *Beechwood Lady Surprise 185600 | A | 267 | July | 835.8 | 5.01 | 41.87 | 8610.2 | 452.12 |
| Beechwood Ocean Princess 235742 | G | 347 | July | 814.3 | 5.40 | 43.97 | 11708.7 | 576.43 |
| Beechwood Princess Dianthea 245057 | G | 236 | July | 933.3 | 5.07 | 47.32 | 8748.4 | 385.35 |
| Beechwood Princess Edith 257379 | G | 2 | May | 60.7 | 4.48 | 2.72 | | |
| | | 32 | June | 1101.9 | 4.48 | 49.37 | | |
| | | 63 | July | 1128.3 | 4.69 | 52.92 | 2290.9 | 105.01 |
| s. Beechwood Phylliston 85394 A. R. | d. Beechwood's Cornflower 149019 A. R. 21215 | | | | | | | |
| Beechwood Princess Nettie 235741 | G | 365 | July | 308.5 | 5.98 | 18.45 | 10576.5 | 547.9 |
| *Brooklandwood Golden Queen 202031 | C | 108 | July | 1268.5 | 5.18 | 65.71 | 4729.5 | 240.38 |
| Phylliston's Surprise of Cherry Hill 202805 | C | 142 | July | 868.2 | 5.22 | 45.32 | 4572.4 | 207.93 |
| ***Fort Dodge Creamery Co., Rosedale Farm, Fort Dodge, Iowa.*** | | | | | | | | |
| Avondale Blanch 230585 | F | 331 | July | 826.0 | 4.66 | 38.49 | 10356.2 | 438.05 |
| Rossetta's Cherry Blossom of Edgewood 211747 | D | 241 | July | 704.2 | 5.11 | 35.98 | 7004.9 | 342.17 |
| ***Foster, Frank B., Montcalm Farms, Phoenixville, Pa.*** | | | | | | | | |
| Challenger of Prospect's Flora 136569 | A | 365 | July | 135.7 | 5.35 | 7.26 | 12930.5 | 613.1 |
| ***Fox, F. E., Waukesha, Wis.*** | | | | | | | | |
| Allenwood Lois 241174 | G | 273 | July | 475.8 | 4.23 | 20.13 | 4949.0 | 214.62 |
| Grenwode Bessina 245591 | F | 41 | June | 836.9 | 3.94 | 32.97 | | |
| | | 72 | July | 784.1 | 4.38 | 34.34 | 1931.3 | 83.07 |
| Masher's Florisa Vesuvius 154330 | A | 248 | July | 467.0 | 4.33 | 20.22 | 5872.7 | 261.10 |
| Masher S. Sarah Chequamegon 228365 | F | 250 | July | 557.3 | 5.57 | 31.04 | 5792.1 | 314.30 |
| Pet's Lassie of Maple View 200948 | C | 108 | July | 882.6 | 4.44 | 39.19 | 3808.9 | 168.58 |
| ***Foxburg Farms Herd, Foxburg, Pa.*** | | | | | | | | |
| Challenger of Prospect's Maid 165435 | A | 260 | July | 1148.5 | 4.39 | 50.42 | 12083.7 | 482.12 |
| Foxburg's April 248488 | G | 187 | July | 943.1 | 5.68 | 53.57 | 6157.2 | 314.83 |
| Foxburg's Linneta 159342 | A | 126 | July | 1410.6 | 4.94 | 69.68 | 6424.9 | 287.35 |
| Foxburg's Morwenna's Rose 228890 | E | 103 | July | 1110.0 | 5.54 | 61.49 | 4177.7 | 210.62 |
| Foxburg's Nerissa 233434 | F | 162 | July | 1236.6 | 4.71 | 58.24 | 7295.2 | 327.54 |
| Queen's Sedate Belle 174877 | B | 365 | July | 441.6 | 4.94 | 21.82 | 11813.1 | 547.9 |

| | | | | | | | | |
|---|---|---|---|---|---|---|---|---|
| ***France, Joseph I., Mount Ararat Farm, Port Deposit, Md.*** | | | | | | | | |
| Caroline's Royal May 253228 | G | 194 | July | 749.9 | 5.00 | 37.50 | 5412.3 | 270.53 |
| Cosquay's Cheri Marjorie 248037 | G | 181 | July | 677.9 | 5.18 | 35.12 | 4911.5 | 235.62 |
| Cosquay's Pauline 255722 | G | 75 | Apr | 860.3 | 4.21 | 36.22 | | |
| | | 106 | May | 827.5 | 4.44 | 36.74 | | |
| | | 136 | June | 770.4 | 4.43 | 34.13 | | |
| | | 167 | July | 737.2 | 4.36 | 32.14 | 4672.7 | 205.09 |
| †Cosquay's Rosalind 2d 230507 | E | 30 | June | 921.8 | 4.90 | 45.17 | | |
| | | 61 | July | 981.4 | 5.60 | 54.96 | 1903.2 | 100.13 |
| s. Cherub's Royal Challenger of Shorewood 97614 A. R. | | | | d. Cosquay's Rosalind 131419 | | | | |
| Cosquay's Royal Maid 208594 | E | 365 | July | 96.7 | 5.58 | 5.40 | 8396.0 | 443.8 |
| *†Dollie S. of Elkview 3d 180856 | B | 237 | July | 596.0 | 4.71 | 28.07 | 7170.0 | 323.94 |
| †Ella's Love of Stone Hall 243631 | F | 16 | June | 509.7 | 4.25 | 21.66 | | |
| | | 47 | July | 1102.7 | 4.25 | 46.86 | 1612.4 | 68.52 |
| s. Robin Hood of Green Gables 93593 | | d. Ella's Love 148375 | | | | | | |
| *†Emily of Elkview 180242 | A | 77 | July | 1179.1 | 4.80 | 56.60 | 2839.8 | 141.96 |
| *Kelso's Golden Rod 191219 | C | 177 | July | 823.3 | 5.69 | 46.85 | 5732.1 | 302.62 |
| Little Mary of Laurel Brook 183203 | A | 285 | July | 757.4 | 4.88 | 36.96 | 8095.2 | 410.24 |
| Memories' Midday Gloria 228316 | F | 221 | July | 770.5 | 4.61 | 35.52 | 6165.6 | 277.38 |
| *Minervine of Walnut Grove 187135 | B | 285 | July | 566.4 | 5.50 | 31.15 | 7826.7 | 400.52 |
| †Neighbor's Wonder Melody 231291 | E | 90 | July | 671.8 | 5.22 | 35.07 | 2292.3 | 129.40 |
| Princess Primrose of Laurel Brook 147467 | A | 153 | July | 1002.3 | 4.52 | 45.30 | 5596.7 | 277.09 |
| Royal's Dot of Pomeroy 217915 | D | 237 | July | 702.8 | 6.04 | 42.45 | 6096.4 | 358.49 |
| ***Freeman, Edward W., Round Top Farms, Damariscotta, Maine.*** | | | | | | | | |
| Jeannette of Foster Farm 144504 | A | 92 | July | 1002.7 | 4.41 | 44.22 | 3613.2 | 147.51 |
| Lady Marric 113585 | A | 91 | July | 1289.1 | 4.73 | 60.97 | 3992.2 | 172.88 |
| Peggy of Foster Farm 140392 | A | 141 | July | 1304.2 | 5.21 | 67.95 | 6988.1 | 342.42 |
| ***Fretz, William F., Fritzlyn Farms, Pipersville, Pa.*** | | | | | | | | |
| Charter Lily of Fritzlyn 4th 248316 | G | 227 | July | 781.4 | 5.12 | 40.01 | 6387.9 | 298.94 |
| Imp. Dolly of Les Meriennes 253803 | E | 365 | July | 456.2 | 5.77 | 26.32 | 10187.2 | 518.9 |
| Fritzlyn Gifted Maid 237405 | F | 227 | July | 822.5 | 4.87 | 40.06 | 7237.1 | 340.23 |
| Fritzlyn Gifted Quail 241279 | G | 167 | July | 837.9 | 5.47 | 45.83 | 5693.4 | 280.74 |
| Fritzlyn Jebb's Gift 220684 | F | 342 | July | 390.3 | 5.85 | 22.83 | 7819.5 | 384.36 |
| Fritzlyn Marilyn 237404 | F | 248 | July | 652.2 | 5.65 | 36.85 | 6687.7 | 348.85 |
| Fritzlyn May Bud 195404 | C | 240 | July | 617.9 | 4.97 | 30.71 | 6585.8 | 314.92 |
| Fritzlyn May Rose Sister Lily 237403 | G | 293 | July | 554.1 | 5.34 | 29.59 | 6875.8 | 332.14 |
| Fritzlyn Pearl 2d 237402 | G | 347 | July | 377.5 | 6.36 | 24.01 | 7980.1 | 377.43 |
| Fritzlyn Queen's Gift 241278 | G | 262 | July | 549.7 | 6.15 | 33.81 | 5583.5 | 305.95 |
| Imp. Pansy III. of Quesnard 253788 | E | 365 | July | 286.6 | 5.42 | 15.53 | 8158.8 | 427.8 |
| ***Frohock, J. A., Inc., Inspiration Farm, Bradenton, Fla.*** | | | | | | | | |
| †Diana's Money Maker 192753 | A | 160 | May | 836.6 | 5.00 | 41.83 | | |
| | | 190 | June | 679.1 | 5.39 | 36.60 | | |
| | | 221 | July | 650.6 | 4.95 | 32.20 | 5922.8 | 283.49 |
| †Lois of Edisto Farms 220321 | E | 138 | May | 944.3 | 4.75 | 44.85 | 4420.8 | 199.93 |
| †Rivelon Mitty 246403 | C | 70 | May | 1445.1 | 4.90 | 70.81 | | |
| | | 100 | June | 1220.1 | 5.05 | 61.62 | | |
| | | 131 | July | 1142.4 | 4.95 | 56.55 | 5536.3 | 269.56 |
| ***Garrison, Junius H., Greenville, S. C.*** | | | | | | | | |
| Coker Gloria 236405 | E | 208 | July | 795.2 | 5.35 | 42.54 | 6108.8 | 311.35 |
| ***Gast, Harry T., St. Joseph, Mich.*** | | | | | | | | |
| †Belle's Light Fawn Buttercup 245502 | G | 255 | July | 953.9 | 5.83 | 55.61 | 8457.4 | 465.20 |
| †Bell Sultan 171906 | A | 194 | July | 831.8 | 4.40 | 36.60 | 6715.5 | 309.20 |
| *†May Sultan 171004 | A | 233 | July | 1266.0 | 5.04 | 63.81 | 10253.3 | 521.85 |
| ***Gayoso Farm, Horn Lake, Miss.*** | | | | | | | | |
| Coral of Traymore 208255 | C | 174 | July | 723.8 | 4.95 | 35.83 | 4704.6 | 234.27 |
| *Gayoso Actor's Beauty 189198 | B | 229 | July | 1178.2 | 5.08 | 59.85 | 9908.9 | 459.12 |
| *Gayoso Actor's Colleen 258741 | D | 72 | June | 1172.9 | 4.39 | 51.49 | | |
| | | 103 | July | 1129.3 | 5.03 | 56.80 | 4100.4 | 215.46 |
| Gayoso Actor's Fanny 159046 | A | 135 | July | 919.9 | 5.19 | 47.74 | 4347.7 | 210.08 |
| Gayoso Actor's Lady 223952 | E | 31 | May | 1224.6 | 4.21 | 51.56 | | |
| s. Langwater Actor 60162 A. R. | | d. Lady Ace of Gayoso Farm 105827 A. R. 15887 | | | | | | |
| *Gayoso Actor's Lady Peggy 188647 | B | 204 | July | 1062.2 | 4.88 | 51.84 | 8760.0 | 401.08 |
| *Gayoso Actor's May 184708 | B | 298 | July | 952.2 | 4.93 | 46.94 | 11216.8 | 543.62 |
| Gayoso Actor's Pearl 260701 | E | 192 | July | 1066.7 | 4.51 | 48.11 | 8195.8 | 345.41 |
| Gayoso Actor's Queen 300436 | G | 195 | July | 778.0 | 5.55 | 43.18 | 5172.2 | 281.69 |
| Gayoso Actor's Virginia 176384 | A | 5 | May | 157.9 | 4.01 | 6.33 | | |
| | | 35 | June | 1011.6 | 4.01 | 40.57 | 1169.5 | 46.90 |
| s. Langwater Actor 60162 A. R. | | d. Express Virginia of Gayoso 125438 A. R. 16251 | | | | | | |
| *Gayoso Goldelia 200760 | C | 152 | July | 1109.0 | 5.32 | 59.00 | 6289.3 | 307.00 |
| *Gayoso Incavo's Princess 178772 | A | 118 | July | 1222.5 | 5.21 | 63.69 | 5240.1 | 244.84 |
| Gayoso Indiana Baby 154133 | A | 348 | July | 744.5 | 5.10 | 37.97 | 10316.5 | 505.57 |
| Gayoso Novena 197559 | C | 272 | July | 533.0 | 5.94 | 31.66 | 6868.4 | 382.50 |
| Gayoso Ranger's Actress 239019 | G | 258 | July | 844.8 | 4.40 | 37.17 | 7765.4 | 336.13 |
| *Gayoso Ranger's Sunshine 185736 | B | 365 | July | 475.0 | 5.49 | 26.08 | 10088.1 | 537.7 |
| *Gayoso Ruby 197558 | B | 188 | July | 970.8 | 4.89 | 47.47 | 6819.2 | 324.34 |
| Gayoso Virginia Lass 303784 | G | 135 | July | 860.5 | 4.70 | 40.44 | 4202.8 | 192.57 |
| Gayoso Yankee Mola 239020 | G | 243 | July | 725.3 | 5.44 | 39.46 | 7097.0 | 362.58 |
| King's Bonnie of Traymore 243311 | G | 253 | July | 765.0 | 4.43 | 33.89 | 6950.4 | 300.15 |
| King's Coral of Traymore 231829 | F | 190 | July | 1052.8 | 4.82 | 50.74 | 7158.1 | 324.41 |
| Lady Daisy of Pleasant View 89269 | A | 189 | July | 1100.8 | 4.13 | 45.46 | 7859.6 | 344.16 |
| Langwater Honora 127878 | A | 92 | July | 1294.2 | 4.75 | 61.47 | 4173.5 | 182.88 |
| Mabel of Traymore 191271 | B | 174 | July | 917.1 | 5.78 | 53.01 | 6137.1 | 343.98 |
| *Meadowood's Foremost Virginia 177301 | B | 273 | July | 898.4 | 5.66 | 50.85 | 10351.3 | 490.13 |
| Minnie of Traymore 181417 | A | 211 | July | 1012.1 | 4.66 | 47.16 | 7441.2 | 355.89 |

| | | | | | | | | |
|---|---|---|---|---|---|---|---|---|
| Ultra Bonnie of Traymore 191274 | B | 15 | June | 504.3 | 6.03 | 30.41 | | |
| | | 46 | July | 1086.2 | 6.03 | 65.50 | 1590.5 | 95.91 |
| s. Mark of Woodside 60371 A. R. | d. Westbrook Ultra Bonnie 139989 | | | | | | | |
| ***Gear, Oliver, Burlington, Wash.*** | | | | | | | | |
| †Linneta of Riverview 165566 | A | 135 | July | 1449.0 | 4.90 | 71.00 | 6964.8 | 317.40 |
| †Sam's Princess Zita of Shannondale 206407 | A | 96 | July | 1808.4 | 4.49 | 81.20 | 5559.0 | 230.17 |
| ***Geran, Elmer H., Mrs., "Glengeran," Matawan, N. J.*** | | | | | | | | |
| Betty Glengeran 240631 | G | 181 | June | 936.5 | 5.14 | 48.14 | | |
| | | 212 | July | 926.6 | 5.45 | 50.50 | 6793.1 | 330.44 |
| Imp. Clara's Flo of King's Mills 239213 | A | 322 | June | 849.2 | 4.78 | 40.59 | 10956.7 | 507.76 |
| Imp. Flora May of Le Briquet 275546 | B | 18 | July | 780.7 | 4.88 | 38.10 | | |
| s. May Rose Lad of the Spurs R. G. A. S. 4575 P. S. A. R. | | | | d. Flora of the Briquet IV. R. G. A. S. 10734 P. S. | | | | |
| *Imp. Gem's Pride's Fancy 150705 | A | 264 | June | 1156.0 | 4.50 | 52.02 | | |
| | | 295 | July | 1123.4 | 4.54 | 51.00 | 13480.5 | 681.77 |
| Imp. Lily II. of Chislehurst 239214 | A | 242 | June | 877.4 | 5.01 | 43.96 | 9266.9 | 441.93 |
| *Imp. Lucile of Baissieres 214457 | C | 365 | June | 807.5 | 4.49 | 36.26 | 11814.3 | 547.1 |
| Imp. Nellie of Retot 248929 | A | 135 | June | 1046.5 | 5.22 | 54.63 | | |
| | | 166 | July | 1018.8 | 5.33 | 54.30 | 6781.5 | 354.46 |
| *Imp. Rose's Belle of Passee Villa II. 207100 | A | 15 | May | 818.0 | 4.11 | 33.62 | | |
| | | 45 | June | 1590.0 | 4.04 | 64.24 | 2408.0 | 97.86 |
| s. Imp. Coventry Valentine's Honour 104965 A. R. | | | | d. Rose's Belle of Passee Villa R. G. A. S. 22100 P. S. | | | | |
| ***Gerry, Angelica L., Ancram House Farms, Delhi, N. Y.*** | | | | | | | | |
| Imp. Fanny of Huriaux 275215 | B | 198 | July | 861.6 | 4.89 | 42.13 | 6262.4 | 299.60 |
| Imp. Florine of Figtree 275213 | A | 310 | July | 895.6 | 4.56 | 40.84 | 11291.6 | 495.29 |
| *†Lake Delaware Prudent Maid 178697 | A | 122 | July | 674.1 | 5.34 | 36.00 | 3038.8 | 153.02 |
| ***Gerry, Peter G., Lake Delaware Farms, Delhi, N. Y.*** | | | | | | | | |
| Lake Delaware Prude Lady 217626 | E | 153 | July | 465.7 | 5.68 | 26.45 | 3641.7 | 185.11 |
| Imp. Lavender of La Hougue 275211 | A | 365 | July | 748.7 | 4.81 | 36.01 | 13110.9 | 598.0 |
| Imp. Polly du Villocq 275210 | A | 339 | July | 917.5 | 5.07 | 46.52 | 13235.5 | 632.70 |
| Imp. Polly's Clematis II. 275212 | A | 365 | July | 839.6 | 5.04 | 42.32 | 14623.5 | 669.8 |
| Imp. Princess Secret 169016 | A | 81 | July | 1330.5 | 4.39 | 58.41 | 3299.3 | 140.71 |
| *Imp. Verbena IV. of Myrtle Place 160772 | A | 307 | July | 1340.7 | 5.70 | 76.42 | 15367.0 | 763.24 |
| ***Gier, Raymond F., Lansing, Mich.*** | | | | | | | | |
| †Enchantress of Bon Ayre 193055 | B | 45 | Apr | 927.4 | 3.43 | 31.81 | 1382.8 | 49.07 |
| †Giermead Faneta 245874 | F | 56 | Apr | 769.9 | 4.74 | 36.49 | | |
| | | 87 | May | 758.8 | 4.95 | 37.56 | | |
| | | 117 | June | 707.5 | 4.70 | 33.25 | 2915.7 | 142.29 |
| †Giermead Lobelia 245876 | F | 2 | May | 56.6 | 4.76 | 2.69 | | |
| | | 32 | June | 832.5 | 4.76 | 39.63 | 889.1 | 42.32 |
| s. Caumsett Dart's Cherub's Emblem 108326 A. R. | | | | d. Loretta May June 196267 | | | | |
| Lady Beatrix of Foster Lake 158613 | A | 43 | Apr | 1461.9 | 4.19 | 61.25 | | |
| | | 74 | May | 1505.9 | 4.59 | 69.12 | | |
| | | 104 | June | 1365.1 | 4.29 | 58.56 | 4844.0 | 216.27 |
| ***Gildersleeve, Frank P., Broadlawn Stock Farm, Union Springs, N. Y.*** | | | | | | | | |
| †Broadlawn Hope 167259 | A | 16 | June | 687.1 | 4.45 | 30.58 | | |
| | | 47 | July | 1482.5 | 4.36 | 64.64 | 2169.6 | 95.22 |
| s. Hector of Stannox 65253 A. R. | d. Broadlawn Maud 72570 A. R. 14477 | | | | | | | |
| †Broadlawn Minetta 219241 | D | 113 | July | 1142.7 | 5.35 | 61.13 | 4643.7 | 226.11 |
| ***Gildersleeve, Frederick P., Broadlawn Stock Farm, Union Springs, N. Y.*** | | | | | | | | |
| †Broadlawn Nancy 3d 176788 | A | 105 | July | 1028.9 | 5.10 | 52.47 | 3667.4 | 189.35 |
| ***Glanville, F. J. & Nelson, Ben C., Liberty Farm, Lancaster, Wis.*** | | | | | | | | |
| Liberty's Annabel 240869 | G | 249 | June | 813.5 | 4.84 | 39.37 | 6725.6 | 325.55 |
| Liberty's Bluebell 243419 | G | 229 | June | 929.2 | 4.51 | 41.91 | 7510.1 | 346.83 |
| Liberty's Genevieve 235280 | E | 91 | June | 1116.2 | 4.06 | 45.32 | 3218.6 | 125.08 |
| Liberty's Leading Lady 166814 | A | 86 | May | 1401.9 | 4.82 | 67.57 | | |
| | | 116 | June | 1320.7 | 4.58 | 60.49 | 5678.2 | 235.35 |
| Pansy of Liberty 187934 | A | 31 | May | 1417.2 | 4.82 | 68.31 | | |
| | | 61 | June | 1474.5 | 4.09 | 60.31 | 2891.7 | 128.62 |
| s. Lone Pine Absolute 70250 | d. Jeco Bay of Liberty 113801 A. R. 14350 | | | | | | | |
| Sweetness of Liberty 177528 | A | 114 | June | 1215.3 | 4.59 | 55.78 | 4991.4 | 220.65 |
| ***Gleason, Fred C., Tamarack Ridge, Sodus, Mich.*** | | | | | | | | |
| *†Abbie's Royalette of the Ridge 215662 | D | 162 | July | 808.3 | 5.40 | 43.65 | 5113.9 | 273.69 |
| †Nancy Hanks of the Ridge 246535 | G | 153 | July | 923.1 | 4.85 | 44.77 | 4833.0 | 231.98 |
| *Suke's Royalene 216399 | D | 135 | June | 1152.0 | 5.15 | 59.33 | | |
| | | 166 | July | 1052.8 | 4.91 | 51.69 | 6783.2 | 346.79 |
| ***Gluek, Arthur L., Minneapolis, Minn.*** | | | | | | | | |
| †Gluek Farm's Jean 168140 | A | 73 | June | 1035.0 | 3.75 | 38.81 | | |
| | | 104 | July | 930.5 | 4.26 | 39.64 | 3726.6 | 165.09 |
| ***Gluek Brewing Company, Minneapolis, Minn.*** | | | | | | | | |
| †Canterbury's Naomi 171661 | A | 141 | July | 957.7 | 4.91 | 47.02 | 5786.1 | 268.74 |
| Duchess May of Oaklawn 185160 | C | 289 | July | 601.7 | 4.72 | 28.40 | 8368.7 | 383.76 |
| *†Gluek Beauty Rose 241903 | A | 111 | July | 1091.2 | 5.25 | 57.29 | 4637.9 | 223.60 |
| †Oriental Perdita 171896 | A | 144 | July | 976.9 | 3.85 | 37.61 | 5488.0 | 208.96 |
| Roselight of Clover Vale 218444 | B | 235 | July | 890.6 | 4.64 | 41.32 | 9104.2 | 416.57 |
| ***Gooderham, H. M., Allegheny Heights Farm, Patton, Pa.*** | | | | | | | | |
| Betty of Allegheny Heights 213696 | D | 213 | June | 721.5 | 5.53 | 39.90 | | |
| | | 244 | July | 672.0 | 5.31 | 35.68 | 7382.4 | 392.40 |
| *Pollyanna of Ebensburg 133101 | A | 268 | July | 1339.1 | 5.24 | 70.17 | 12360.4 | 663.36 |
| Ultra of Allegheny Heights 294996 | E | 7 | May | 250.1 | 4.62 | 11.55 | | |
| | | 37 | June | 1320.3 | 4.62 | 61.00 | | |
| | | 68 | July | 1401.2 | 3.68 | 51.56 | 2971.6 | 124.11 |
| s. Stars and Stripes of Ebensburg 103482 | d. Daisy Maid of Dundee 204337 | | | | | | | |

| | | | | | | | | |
|---|---|---|---|---|---|---|---|---|
| ***Gordon, Earle M., Sodus, Mich.*** | | | | | | | | |
| Donnebelle of the Ridge 191473 | C | 314 | July | 574.7 | 6.18 | 35.52 | 9427.6 | 548.29 |
| ***Gould, William H., "Grapelawn," Burkeville, Va.*** | | | | | | | | |
| Al-Beu Farm's Violet 197373 | A | 139 | June | 992.6 | 3.73 | 37.02 | 5651.2 | 228.15 |
| Bessie's Peerless Mayflower 232107 | E | 110 | June | 1238.6 | 4.66 | 57.72 | 4803.1 | 218.87 |
| Georgianette Dimple of Fair View 173291 | A | 110 | June | 1091.9 | 4.17 | 45.53 | 4231.6 | 178.18 |
| Laurel Bank Ellen 254777 | E | 17 | May | 628.7 | 4.10 | 25.78 | | |
| | | 47 | June | 1164.0 | 4.13 | 48.07 | 1792.7 | 73.85 |
| s. King's Raider of McLean 111342 | d. Glena of West View 104567 | | | | | | | |
| Miss Prim of Fiddlers Green 168405 | A | 17 | May | 682.8 | 4.47 | 30.52 | | |
| | | 47 | June | 1203.2 | 4.67 | 56.19 | 1886.0 | 86.71 |
| s. Dixie of Glencairne 63036 | d. Primrose of Mobjack 67773 | | | | | | | |
| Shandon Loan Oak Lasse 234718 | E | 110 | June | 988.4 | 3.77 | 37.26 | 3858.6 | 152.18 |
| Una's Grace of Shandon 167232 | A | 181 | June | 1085.1 | 4.19 | 45.47 | 7870.0 | 363.20 |
| ***Covone, P. & Sons, Mt. Pleasant Farm, Sandwich, Mass.*** | | | | | | | | |
| *Atamannsit Harmony 190022 | B | 67 | July | 1037.5 | 5.72 | 59.35 | 2219.3 | 123.16 |
| Atamannsit Princess Primrose 258827 | G | 122 | July | 781.5 | 5.48 | 42.83 | 3419.3 | 169.67 |
| Bertha of Atamannsit 262996 | G | 13 | June | 428.5 | 4.18 | 17.91 | | |
| | | 44 | July | 1089.8 | 4.48 | 48.82 | 1518.3 | 66.73 |
| s. Brooklandwood Clyde 109938 | d. Bertha of Oakland 132528 | | | | | | | |
| Princess Promony 259261 | G | 76 | July | 1042.7 | 4.65 | 48.49 | 2569.9 | 118.13 |
| ***Gray, Herbert W., Wilbedotte Farm, Roselle, Ill.*** | | | | | | | | |
| *Lindenhurst Carrie 190728 | C | 329 | May | 72.4 | 5.31 | 3.84 | 8192.1 | 422.6 |
| *Lindenhurst King's Pansy 202715 | E | 333 | July | 527.3 | 6.20 | 32.69 | 9170.7 | 575.22 |
| ***Green, George G., Greenlea Farms, Farina, Ill.*** | | | | | | | | |
| Countess Pearl 136627 | A | 273 | July | 876.8 | 4.67 | 40.95 | 10126.7 | 486.57 |
| Libby May of Greenlea 187478 | B | 273 | July | 876.5 | 4.69 | 41.11 | 9046.4 | 470.51 |
| Ultra May of Greenlea 220598 | E | 222 | July | 971.8 | 4.94 | 48.01 | 8531.9 | 421.07 |
| ***Greissell, John M., Marjohnelle Farm, Flint, Mich.*** | | | | | | | | |
| †Crescenda's Pride 263012 | G | 49 | July | 1031.1 | 4.25 | 43.82 | 1624.1 | 72.58 |
| †Dart's Cherub's Dora of Grand Mere 231807 | F | 278 | July | 688.8 | 5.10 | 35.13 | 6917.0 | 340.46 |
| †Emblem's Surprise of Grand Mere 241922 | F | 60 | July | 897.7 | 4.05 | 36.36 | 1899.5 | 75.23 |
| Gentleman's Atossa 261788 | E | 177 | July | 702.3 | 5.25 | 36.87 | 4927.0 | 222.45 |
| †Hambro's Ultra Grace of Valley Farm 219807 | D | 56 | July | 1158.3 | 5.90 | 68.34 | 2063.9 | 113.08 |
| †Lady's Abbie of Arlington 222689 | E | 145 | July | 669.8 | 5.13 | 34.36 | 4651.2 | 229.23 |
| †Marjohnelle Golden Margaret 252364 | G | 221 | July | 786.0 | 4.60 | 36.16 | 7073.2 | 291.65 |
| †Martha Washington of Silver Maples 201205 | C | 110 | July | 829.7 | 4.95 | 41.07 | 3207.2 | 156.69 |
| ***Griffin, Harry S., Nabnasset Farm, Nabnasset, Mass.*** | | | | | | | | |
| Imp. Blanchette of Valongis 253806 | C | 361 | July | 558.4 | 5.31 | 29.65 | 12376.4 | 619.87 |
| Imp. Charmeuse of Ponchez 253818 | E | 253 | July | 912.9 | 5.79 | 52.86 | 9264.5 | 529.11 |
| *Imp. Jessamine of Bas Bourgage 253807 | C | 90 | July | 1465.7 | 4.58 | 67.13 | 4436.0 | 188.53 |
| Imp. Lil of the Fontaines 253815 | C | 14 | June | 527.5 | 4.54 | 23.95 | | |
| | | 45 | July | 1297.8 | 4.02 | 52.17 | 1825.3 | 76.12 |
| s. Imp. Sailor Lad V. of the Fontaines 123257 A. R. | d. Lady Bird VII. R. A. A. S. 2923 P. S. | | | | | | | |
| Queen's Dawn of Shattoockquis 193683 | C | 294 | July | 934.3 | 5.56 | 51.95 | 11052.8 | 558.83 |
| Vinquartarose 181911 | A | 365 | July | 105.0 | 5.12 | 5.38 | 15765.3 | 665.3 |
| ***Griffith, Webster, Est., Ebensburg, Pa.*** | | | | | | | | |
| *†Jewel's Beauty of Ebensburg 156505 | A | 110 | July | 972.7 | 4.87 | 47.37 | 3919.4 | 172.86 |
| †Jewel's Goldie of Ebensburg 2d 222496 | F | 299 | July | 633.2 | 4.61 | 29.19 | | |
| | | 305 | Aug | 107.2 | 4.76 | 5.10 | 9021.5 | 416.8 |
| †Jewel's Pearl of Ebensburg 192856 | C | 129 | July | 754.9 | 5.42 | 40.92 | 3730.9 | 199.69 |
| Julia's Anna of Ebensburg 233862 | F | 212 | June | 628.0 | 6.69 | 42.01 | | |
| | | 243 | July | 660.3 | 5.56 | 36.71 | 5526.5 | 297.87 |
| †Miranda's Bell of Ebensburg 240334 | G | 120 | July | 849.8 | 4.61 | 39.18 | 3399.8 | 156.71 |
| †Royal's Miranda of Ebensburg 172485 | A | 136 | July | 776.5 | 4.32 | 33.54 | 4470.7 | 206.50 |
| ***Grinnell, Lawrence, Birchfield Farm, South Dartmouth, Mass.*** | | | | | | | | |
| Birchfield Frosine 256834 | G | 92 | July | 1038.8 | 5.93 | 61.60 | 3300.0 | 177.20 |
| Birchfield Mondaine 235041 | G | 254 | July | 965.1 | 5.66 | 54.62 | 7720.3 | 417.15 |
| Birchfield Prophetess 194070 | B | 132 | July | 962.7 | 5.40 | 51.99 | 4776.4 | 264.97 |
| Birchfield Ultra Monica 235040 | F | 162 | July | 897.1 | 6.27 | 56.25 | 4942.9 | 298.01 |
| Birchfield Ultra Roxanna 235035 | F | 290 | July | 918.3 | 6.35 | 58.31 | 9086.3 | 571.43 |
| ***Grinnell, Russell, Locust Valley Farm, Exeter, R. I.*** | | | | | | | | |
| Locust Valley Babette 246145 | G | 70 | July | 986.8 | 4.81 | 47.47 | 2064.2 | 104.15 |
| Locust Valley Charm 238975 | G | 295 | July | 699.1 | 5.70 | 39.85 | 7204.1 | 416.85 |
| Locust Valley Corona 225237 | G | 332 | July | 704.0 | 5.32 | 37.45 | 9111.4 | 458.88 |
| Locust Valley Lassie 246146 | G | 99 | July | 978.2 | 5.08 | 49.69 | 3187.3 | 148.76 |
| Locust Valley Nancy 246144 | G | 68 | June | 689.6 | 5.21 | 35.93 | | |
| | | 99 | July | 690.6 | 4.43 | 30.59 | 2367.6 | 104.24 |
| Locust Valley Nothing 244859 | G | 199 | July | 742.3 | 5.20 | 38.60 | 5028.4 | 255.12 |
| Locust Valley Sue 242754 | G | 138 | July | 853.0 | 5.16 | 44.01 | 3980.7 | 202.60 |
| Locust Valley Woodbine 237267 | G | 275 | July | 847.0 | 5.13 | 43.45 | 7970.0 | 407.08 |
| ***Guess, J. B., Jr., Edisto Farms, Denmark, S. C.*** | | | | | | | | |
| Effie of Edisto Farms 235783 | G | 266 | June | 615.2 | 5.24 | 32.24 | | |
| | | 297 | July | 609.0 | 5.34 | 32.52 | 6339.3 | 324.90 |
| Fannie of Edisto Farms 241999 | G | 365 | July | 483.6 | 4.88 | 23.60 | | |
| | | | | 173.2 | 4.41 | 7.64 | 9936.6 | 415.7 |
| Maud of Edisto Farms 233476 | G | 315 | June | 632.3 | 5.38 | 34.02 | | |
| | | 346 | July | 569.0 | 5.53 | 31.47 | 8443.0 | 440.21 |
| Rose Vista's Esther of Edisto Farms 213698 | D | 183 | June | 1155.6 | 4.39 | 50.73 | | |
| | | 214 | July | 1046.7 | 4.67 | 48.88 | 9087.6 | 418.33 |

| | | | | | | | | |
|---|---|---|---|---|---|---|---|---|
| Tulip of Edisto Farms 2d 251100 | G | 22 | July | 630.1 | 4.14 | 26.09 | | |
| s. Florham Jeweller 100914 | d. Tulip of Edisto Farms 199904 | | | | | | | |
| ***Gurnett, Daniel W., Clearing Farm, Kingston, Mass.*** | | | | | | | | |
| Mildred's Lady of the Clearing 243048 | G | 290 | July | 703.6 | 6.28 | 44.19 | 7233.1 | 383.99 |
| *Winnetuxet Mildred 205085 | A | 71 | July | 1317.6 | 4.52 | 59.56 | 3045.7 | 128.69 |
| ***Gurnett, Mary E., Clearing Farm, Kingston, Mass.*** | | | | | | | | |
| Atamannsit Charming Princess 216591 | E | 252 | July | 793.1 | 6.76 | 53.61 | 6962.1 | 439.50 |
| Atamannsit Thanksgiving 242681 | G | 268 | July | 693.8 | 6.07 | 42.11 | 6842.6 | 382.97 |
| Imp. Hotton's Pearl II. 278488 | E | 57 | July | 1225.4 | 4.65 | 56.98 | 2173.9 | 99.28 |
| Imp. Myrtle of Rocque Balan 308891 | G | 53 | July | 880.0 | 4.37 | 38.46 | 1557.5 | 70.78 |
| *Nina of Lombardy 241767 | B | 248 | July | 817.4 | 5.28 | 43.16 | 8383.2 | 418.51 |
| *Princess Primrose of Griffwood 200864 | C | 122 | July | 1074.2 | 5.97 | 64.13 | 4689.2 | 255.95 |
| Imp. Sequel's Rose Moss 279205 | D | 91 | July | 1147.9 | 4.74 | 54.41 | 3365.9 | 164.42 |
| Imp. Topsy's Milkmaid of Woodlands 308873 | A | 67 | July | 1359.5 | 4.59 | 62.40 | 2813.8 | 125.80 |
| Winnetuxet Mary 256997 | G | 152 | July | 752.4 | 5.40 | 40.63 | 4454.0 | 208.48 |
| ***Guy, R. C., Watershed Farm, Chester, S. C.*** | | | | | | | | |
| *Dot of Bear Creek 162306 | A | 30 | June | 1191.7 | 5.38 | 64.11 | | |
| | | 61 | July | 1300.5 | 4.42 | 57.48 | 2492.2 | 121.59 |
| s. Aimable's Lad of Bear Creek 74843 A. R. | d. Raider's Alma of Arles 70348 A. R. 12683 | | | | | | | |
| Maybelle of Catawba 184328 | B | 263 | July | 728.0 | 5.00 | 36.40 | 7238.2 | 409.65 |
| *Pearl of Bear Creek 162307 | A | 16 | May | 649.7 | 5.48 | 35.60 | | |
| s. Woodland's Sammie 50838 A. R. | d. Lemon Butter Chloe 64397 | | | | | | | |
| *Princess Babe of Watershed 185156 | B | 219 | July | 905.3 | 5.03 | 45.54 | 8110.8 | 383.78 |
| Watershed's Alma of Arles 229985 | F | 292 | July | 606.1 | 5.55 | 33.64 | 6548.5 | 369.60 |
| ***Haaf, Edward C., Edgebrook Dairy, Copley, Ohio.*** | | | | | | | | |
| Colore's Cora's Queen 295023 | A | 88 | July | 1670.9 | 4.73 | 79.03 | 4732.1 | 211.40 |
| ***Hach, Walter F., Mr. & Mrs., Waltona Farm, Medina, Ohio.*** | | | | | | | | |
| *†Lassie of Waltona 196358 | B | 137 | July | 1312.7 | 4.75 | 62.35 | 6399.7 | 295.45 |
| Pride of Pleasant Valley 175095 | B | 324 | July | 625.4 | 5.83 | 36.46 | 8145.5 | 397.00 |
| ***Hamilton, T. R., "Hamhurst," Burkeville, Va.*** | | | | | | | | |
| Buttercup of Hamhurst 302887 | D | 59 | July | 1627.0 | 4.43 | 72.08 | 3004.0 | 130.88 |
| Faith's Polly Anna of Goodvue 2d 233221 | E | 79 | July | 1432.1 | 4.64 | 66.45 | 3667.7 | 158.76 |
| Frances of Inverness 243582 | F | 79 | July | 1010.4 | 4.62 | 46.68 | 2551.4 | 106.63 |
| ***Hanna, H. M., Mrs., Stump Hollow Farms, Mentor, Ohio.*** | | | | | | | | |
| King's Vera Bell of B. J. F. 241726 | G | 155 | July | 980.3 | 4.82 | 47.25 | 5358.7 | 251.69 |
| Maple Leaf's Perfection 220145 | E | 334 | July | 843.9 | 5.05 | 42.62 | 10883.5 | 516.78 |
| Muretta of B. G. F. 196155 | B | 24 | June | 993.7 | 4.47 | 44.42 | | |
| | | 55 | July | 1298.1 | 4.31 | 55.95 | 2291.8 | 100.37 |
| s. Isabelle's King Hope of B. G. Farm 98262 | d. King's Murnetta of B. G. Farm 163288 | | | | | | | |
| *Star of Luck Star 170823 | A | 162 | July | 1155.4 | 5.21 | 60.20 | 7408.4 | 381.89 |
| Weywood's Bess Godolphin 180134 | A | 166 | July | 1039.6 | 4.90 | 50.94 | 6605.3 | 286.72 |
| ***Hanson, H. C., Clover Glen Guernsey Farm, Barnum, Minn.*** | | | | | | | | |
| Betty of Clover Glen 302224 | G | 192 | July | 652.2 | 5.10 | 33.26 | 4863.5 | 214.58 |
| Cherry Bess of Clover Glen 233993 | F | 262 | July | 815.5 | 5.97 | 48.69 | 8013.5 | 420.13 |
| Goldylock's Golden Gleam 149502 | A | 132 | July | 987.8 | 4.76 | 47.02 | 5386.2 | 276.56 |
| Miss May Rose Special 169492 | A | 262 | July | 807.8 | 5.77 | 46.61 | 9505.6 | 523.61 |
| Molly Maid of Clover Glen 233994 | E | 34 | May | 1446.4 | 4.92 | 71.16 | | |
| | | 64 | June | 1346.8 | 4.56 | 61.41 | | |
| | | 95 | July | 1174.8 | 4.75 | 55.80 | 4073.4 | 193.56 |
| Princess Arrowmaiden of Clover Glen 232553 | F | 225 | July | 787.0 | 5.20 | 40.92 | 6813.9 | 339.43 |
| Starlight's Pearl of Clover Glen 240138 | F | 127 | July | 1191.0 | 4.75 | 56.57 | 5535.5 | 254.08 |
| Starlight's Princess 183268 | A | 187 | July | 899.1 | 4.46 | 40.10 | 6471.1 | 277.60 |
| ***Hare, Robert W., Glen Rock Farm, Sharon, Mass.*** | | | | | | | | |
| Massapoag Janie 243870 | F | 153 | July | 900.7 | 5.43 | 48.91 | 5539.5 | 264.12 |
| Massapoag Lucky Lass of Norfolk Aggie 247926 | G | 238 | July | 891.2 | 5.36 | 47.77 | 7658.2 | 367.59 |
| Merle of Green Lodge 164673 | A | 259 | July | 89.3 | 6.18 | 5.52 | | |
| | | | | 867.4 | 6.34 | 54.99 | 9706.3 | 573.34 |
| *Rambleton Hope 212980 | C | 181 | July | 999.9 | 5.37 | 53.69 | 7061.9 | 367.20 |
| *Uta's Firefly 156738 | A | 212 | July | 1148.1 | 4.68 | 53.73 | 9514.6 | 458.89 |
| ***Hart & Gammeltoft, Fir Ridge Guernsey Farm, Roy, Wash.*** | | | | | | | | |
| †Janet of Rainier View 148240 | A | 264 | Oct | 586.9 | 6.62 | 38.85 | | |
| | | 294 | Nov | 383.5 | 6.02 | 23.09 | | |
| | | 305 | Dec | 127.2 | 6.27 | 7.98 | 8046.8 | 425.1 |
| Jewel of Rainier 144477 | A | 365 | Oct | 205.0 | 5.10 | 10.46 | 10411.1 | 486.4 |
| ***Harvey, Fred, Inc., Temple, Texas.*** | | | | | | | | |
| Forest Home's Daisy 224717 | E | 311 | July | 204.0 | 6.30 | 12.85 | 6689.5 | 314.28 |
| Sunland Park Lorena 227144 | C | 365 | July | 72.0 | 5.18 | 3.73 | 9102.3 | 446.7 |
| ***Harville, Thomas, Goodrich Farm, Macedonia, Ohio.*** | | | | | | | | |
| †Cherub's Lady of Goodrich Farm 219466 | D | 106 | July | 1050.1 | 4.99 | 52.40 | 4131.6 | 189.70 |
| †Cherub's Lilly of Goodrich Farm 237766 | E | 9 | May | 333.7 | 4.64 | 15.48 | | |
| | | 39 | June | 1184.1 | 4.49 | 53.17 | | |
| | | 70 | July | 1038.7 | 4.44 | 46.12 | 2556.5 | 114.77 |
| s. Robin's Cherub of Avalon 114672 | d. Lilly of Southern Slope 80677 A. R. 21738 | | | | | | | |
| Lass's Cherub Dot of Goodrich Farm 234955 | F | 363 | July | 975.5 | 4.05 | 39.51 | | |
| | | 365 | Aug | 78.0 | 4.05 | 3.16 | 9458.8 | 484.5 |
| *†May Rose Twilight of O'Klare 154433 | A | 17 | May | 672.6 | 5.59 | 37.60 | | |
| | | 47 | June | 1250.9 | 4.35 | 54.41 | | |
| | | 78 | July | 1164.0 | 4.76 | 55.41 | 3087.5 | 147.42 |
| s. May Rose Searchlight 33074 A. R. | d. Lou's Anna 60419 A. R. 10245 | | | | | | | |

***Hastings, J. T., Green Meadow Farm, Kirkwood, Pa.***

| | | | | | | | | |
|---|---|---|---|---|---|---|---|---|
| Green Meadows Cherry 170951 | A | 174 | July | 1098.6 | 4.17 | 45.81 | 7541.1 | 333.95 |
| †Green Meadows Clover May 219797 | D | 6 | May | 225.7 | 4.16 | 9.39 | | |
| | | 36 | June | 1258.3 | 4.16 | 52.35 | | |
| | | 67 | July | 1248.8 | 4.06 | 50.70 | 2732.8 | 112.44 |
| s. Green Meadows Oxfordett 94433 | d. Green Meadows Lily May 169318 | | | | | | | |
| Green Meadows Itchen's Nettle 173549 | A | 127 | July | 1047.1 | 5.05 | 52.88 | 4995.4 | 226.29 |
| Green Meadows Laura 238779 | E | 110 | June | 764.1 | 6.57 | 50.20 | | |
| | | 141 | July | 722.0 | 4.85 | 35.02 | 4050.0 | 211.04 |
| Green Meadows May Bud 133485 | A | 109 | July | 1023.5 | 4.00 | 40.94 | 4098.8 | 166.96 |
| †Green Meadows Miriam 220368 | C | 27 | June | 1264.9 | 5.20 | 65.77 | | |
| | | 58 | July | 1496.0 | 4.70 | 70.31 | 2760.9 | 136.08 |
| s. Green Meadows Oxfordett 94433 | d. Green Meadows Itchen's Bonney 169316 | | | | | | | |
| Green Meadows Nellie May 169314 | A | 117 | July | 1175.2 | 4.45 | 52.30 | 4591.9 | 236.22 |
| †Green Meadows Tillie May 187703 | A | 27 | June | 1173.9 | 4.71 | 55.29 | | |
| | | 58 | July | 1438.3 | 4.20 | 60.41 | 2612.2 | 115.70 |
| s. Green Meadows Oxfordett 94433 | d. Green Meadows May Bud 133485 | | | | | | | |

***Hastings, John E., Green Meadow Farm, Kirkwood, Pa.***

| | | | | | | | | |
|---|---|---|---|---|---|---|---|---|
| †Willow'S Valentine 3d 254547 | G | 4 | May | 107.5 | 5.35 | 5.75 | | |
| | | 34 | June | 798.2 | 5.75 | 45.90 | | |
| | | 65 | July | 712.8 | 5.76 | 41.06 | 1618.5 | 92.71 |
| s. Ultra Celia's Masher 117172 | d. Willow'S Valentine 183107 | | | | | | | |

***Hathaway, F. C., Columbia Station, Ohio.***

| | | | | | | | | |
|---|---|---|---|---|---|---|---|---|
| Caroline's Maud of Maple Lawn 152288 | A | 173 | July | 733.5 | 4.59 | 33.67 | 4269.5 | 209.54 |
| Ne Plus's Delight 192034 | A | 120 | July | 660.5 | 5.03 | 33.22 | 3146.0 | 161.73 |
| Ne Plus's Jewel 207663 | D | 252 | July | 570.8 | 4.64 | 26.49 | 5963.1 | 316.70 |

***Heifner, C. B. & Son, Villa-Way Dairy Farm, Sullivan, Ohio.***

| | | | | | | | | |
|---|---|---|---|---|---|---|---|---|
| May Day's Sapphire 195365 | C | 273 | July | 781.0 | 5.54 | 43.27 | 8502.8 | 471.26 |

***Heinz, Howard, Rosemount Farms, Sharpsburg, Pa.***

| | | | | | | | | |
|---|---|---|---|---|---|---|---|---|
| Rosemount Maid 252786 | G | 129 | July | 986.2 | 4.57 | 45.07 | 4567.0 | 216.83 |
| *Rosemount Pretoria 219566 | E | 204 | July | 1155.8 | 5.57 | 64.38 | 9582.4 | 479.45 |
| Rosemount Queen 2d 252785 | G | 193 | July | 683.8 | 5.98 | 40.89 | 4396.8 | 257.45 |

***Hemingway, Earl, Silver Maples Farm, Sodus, Mich.***

| | | | | | | | | |
|---|---|---|---|---|---|---|---|---|
| †Carol of Silver Maples 251791 | G | 294 | July | 1175.7 | 4.50 | 52.91 | 11210.2 | 498.97 |
| *†Nora's Rose of Smallidge Farm 131830 | A | 212 | June | 942.8 | 5.11 | 48.18 | | |
| | | 243 | July | 819.9 | 4.29 | 35.17 | 8491.3 | 439.48 |

***Hendee, George M., Hilltop Farm, Suffield, Conn.***

| | | | | | | | | |
|---|---|---|---|---|---|---|---|---|
| †Imp. Golden Governess of Hilltop 201440 | A | 265 | July | 782.3 | 5.05 | 39.51 | 9510.8 | 445.22 |
| Hilltop Butterfat Antoinette 242485 | G | 226 | July | 855.0 | 5.58 | 47.71 | 6614.9 | 368.64 |
| Hilltop Butterfat Dolly 240130 | F | 150 | June | 940.3 | 5.89 | 55.38 | | |
| | | 181 | July | 903.3 | 6.12 | 55.28 | 5952.6 | 311.16 |
| Hilltop Butterfat Rose 252996 | G | 105 | July | 1040.2 | 5.35 | 55.65 | 3901.2 | 193.48 |
| *Imp. Hilltop Butterfat's Clara 160768 | A | 312 | July | 1261.5 | 5.05 | 63.71 | 14939.6 | 744.34 |
| †Hilltop Butterfat's Freesia 216039 | E | 241 | July | 897.7 | 5.64 | 50.63 | 8302.5 | 449.71 |
| †Imp. Hilltop Butterfat's Millie 160765 | A | 273 | July | 684.2 | 5.01 | 34.28 | 8872.8 | 413.45 |
| Imp. Hilltop Echo Daisy 248945 | D | 153 | July | 935.9 | 4.91 | 45.95 | 5359.4 | 250.15 |
| Hilltop Fashion Florette 256630 | G | 30 | June | 995.7 | 5.16 | 51.38 | | |
| | | 61 | July | 1057.3 | 4.63 | 48.95 | 2053.0 | 100.33 |
| s. Primrose's Golden Fashion of Flying Hill 74433 A. R. | d. Hilltop Florette 123970 A. R. 17148 | | | | | | | |
| Hilltop Honeymoon 252252 | G | 134 | July | 903.6 | 5.00 | 45.18 | 3985.8 | 200.54 |
| Imp. Hilltop Madge 248958 | F | 228 | July | 1094.6 | 4.63 | 50.68 | 8932.2 | 424.11 |
| Imp. Hilltop Molly 248956 | G | 310 | July | 818.6 | 5.10 | 41.75 | 9555.2 | 475.66 |
| Hilltop Teddy R.'s Favorite 222844 | E | 192 | July | 1117.3 | 5.03 | 56.20 | 7415.4 | 337.48 |

***Hennesey, C. A., Echo Lodge Farm, Waterviiet, Mich.***

| | | | | | | | | |
|---|---|---|---|---|---|---|---|---|
| *Etha of Echo Lodge 216666 | E | 240 | July | 637.8 | 4.95 | 31.57 | 7094.6 | 341.26 |
| Flapper of Echo Lodge 233857 | F | 261 | July | 764.3 | 4.49 | 34.32 | 7112.1 | 338.43 |

***Hill, George Watts, Quail Roost Farms, Rougemont, N. C.***

| | | | | | | | | |
|---|---|---|---|---|---|---|---|---|
| Appin's Betsy 219109 | A | 284 | July | 1170.8 | 4.80 | 56.20 | 11968.1 | 585.83 |
| Bossie Beauty of Upland Farm 183059 | A | 108 | July | 1552.6 | 4.63 | 71.89 | 5650.9 | 258.38 |
| Cavalier's Fascination of Oakhurst 220408 | A | 302 | July | 724.7 | 4.23 | 30.65 | 9962.2 | 442.55 |
| Cherry View of New Place 169442 | A | 365 | July | 942.2 | 5.10 | 48.05 | 10786.7 | 563.7 |
| *Emma's Lady Foremost 190936 | B | 205 | July | 1077.9 | 5.01 | 54.00 | 7848.2 | 387.16 |
| *Flossie of Winston Farms 104879 | A | 188 | July | 1167.3 | 4.63 | 54.05 | 8831.0 | 380.69 |
| Harvester's Lady Belle 219047 | D | 153 | July | 975.0 | 4.20 | 40.95 | 5611.0 | 253.22 |
| Holliston's Oakhurst Rosanne 234016 | B | 122 | July | 1503.5 | 4.49 | 67.51 | 6221.1 | 274.68 |
| Laughing Water's Violet 224427 | E | 285 | July | 593.6 | 5.35 | 31.76 | 6696.6 | 389.38 |
| *Masher's Sunbeam 148688 | A | 218 | July | 877.9 | 5.31 | 46.62 | 7623.8 | 388.69 |
| Pride's Nellie of Plank Road 136547 | A | 365 | July | 279.4 | 4.33 | 12.10 | 10713.7 | 515.9 |
| Wendy of Cherokee 242603 | D | 198 | July | 815.7 | 4.35 | 35.48 | 7125.1 | 337.47 |
| Wiona of Oakridge Farm 163749 | A | 188 | July | 1022.4 | 4.08 | 41.71 | 7063.8 | 317.34 |

***Hoard, W. D. & Sons Co., Hoard's Dairyman Farm, Fort Atkinson, Wis.***

| | | | | | | | | |
|---|---|---|---|---|---|---|---|---|
| Lady Norine of Prospect 235176 | F | 200 | July | 857.8 | 4.67 | 40.06 | 6527.5 | 285.75 |
| Merry Kappa of Prospect 235179 | G | 192 | July | 599.3 | 4.32 | 25.89 | 4600.2 | 194.50 |
| Some Jane of Prospect 222989 | F | 365 | July | 439.6 | 4.66 | 20.49 | 7913.3 | 360.3 |
| White Star of Prospect 189316 | B | 212 | July | 828.5 | 3.83 | 31.73 | 8360.8 | 361.54 |

***Hocking, Ross & Zora, L'Etocq Farm, Readstown, Wis.***

| | | | | | | | | |
|---|---|---|---|---|---|---|---|---|
| *†Cherub's Lassie Lue 233837 | F | 72 | June | 921.2 | 6.15 | 56.65 | | |
| | | 103 | July | 811.6 | 5.13 | 41.64 | 3255.8 | 172.91 |
| †Eloda of Evidence 211146 | D | 189 | July | 749.0 | 5.10 | 38.20 | 5430.6 | 257.09 |
| †Estella's Bonny 214492 | D | 207 | July | 875.8 | 5.51 | 48.26 | 6607.8 | 366.03 |

| | | | | | | | | |
|---|---|---|---|---|---|---|---|---|
| ***Hollister, Theo., Moose Valley Farm, Duluth, Minn.*** | | | | | | | | |
| Moose Valley Arbutus 241692 | G | 118 | June | 1000.3 | 5.50 | 55.02 | | |
| | | 149 | July | 971.1 | 4.78 | 46.42 | 5144.3 | 246.34 |
| Moose Valley Caprice 182461 | C | 354 | May | 470.9 | 6.69 | 31.50 | | |
| | | | | 292.2 | 4.81 | 14.05 | | |
| | | 365 | June | 394.6 | 4.81 | 18.98 | 11633.5 | 630.5 |
| Moose Valley Charm 164310 | A | 139 | June | 1769.4 | 4.72 | 83.52 | | |
| | | 170 | July | 1681.1 | 4.56 | 76.66 | 10806.8 | 490.27 |
| Moose Valley Gentle 241269 | G | 251 | June | 881.9 | 4.90 | 43.21 | | |
| | | 282 | July | 920.4 | 4.65 | 42.80 | 8672.6 | 388.72 |
| *Moose Valley Lassie 126860 | A | 355 | June | 920.8 | 5.55 | 51.10 | | |
| | | 365 | July | 309.7 | 5.55 | 17.19 | 12788.2 | 686.5 |
| Moose Valley Louise 225783 | E | 27 | May | 984.3 | 4.17 | 41.05 | | |
| | | 57 | June | 1016.3 | 4.83 | 49.09 | | |
| | | 88 | July | 1034.7 | 5.05 | 52.25 | 3035.3 | 142.39 |
| s. Moose Valley Prince 109079 | d. Moose Valley Montrose 74734 A. R. 13364 | | | | | | | |
| Moose Valley Sensation 195615 | C | 78 | June | 1081.8 | 5.22 | 56.47 | | |
| | | 109 | July | 1044.5 | 4.87 | 50.87 | 4035.1 | 186.74 |
| Moose Valley Sunbeam 172480 | A | 175 | June | 872.4 | 4.16 | 36.29 | | |
| | | 206 | July | 869.0 | 4.34 | 37.71 | 7117.3 | 293.79 |
| Moose Valley Thankful 243027 | G | 9 | Apr | 296.4 | 3.73 | 11.06 | | |
| | | 40 | May | 1139.1 | 3.73 | 42.49 | | |
| | | 70 | June | 1042.9 | 4.79 | 49.95 | | |
| | | 101 | July | 1027.6 | 4.57 | 46.96 | 3506.0 | 150.46 |
| s. Conqueror's May King 115242 | d. Moose Valley Ida 191997 | | | | | | | |
| *Moose Valley Winsome 215985 | D | 74 | June | 1289.5 | 4.58 | 59.06 | | |
| | | 105 | July | 1294.1 | 4.49 | 58.11 | 4795.0 | 213.57 |
| ***Hope, J. L., Florham Farms, Madison, N. J.*** | | | | | | | | |
| *Imp. Countess Lily du Preel 209573 | A | 260 | July | 981.2 | 4.63 | 45.43 | 10733.9 | 477.32 |
| Dunwalke Golden Valentine 230511 | F | 198 | July | 727.3 | 5.20 | 37.82 | 5819.5 | 306.49 |
| Dunwalke Rose 222450 | F | 304 | July | 1152.8 | 4.80 | 55.33 | 11666.1 | 521.93 |
| Florham Egypta 246692 | G | 212 | July | 867.5 | 4.76 | 41.29 | 6382.3 | 313.28 |
| Florham Gay Girl 243845 | F | 101 | May | 709.1 | 4.46 | 31.63 | 3206.0 | 141.29 |
| Florham Mademoiselle 215215 | E | 344 | July | 873.4 | 5.20 | 45.42 | 11253.8 | 570.02 |
| Florham May Katherine 244499 | G | 198 | July | 1032.1 | 4.65 | 47.99 | 7133.4 | 317.00 |
| Florham Muse 244500 | G | 243 | July | 924.2 | 5.58 | 51.57 | 7511.6 | 421.40 |
| Florham Pink Pearl 238478 | G | 365 | July | 933.0 | 4.78 | 44.60 | 11779.0 | 582.3 |
| Florham Sonata 254633 | G | 80 | July | 1092.6 | 4.18 | 45.67 | 2820.5 | 115.61 |
| *Florham Ultra Berna 197133 | B | 161 | July | 1089.8 | 5.40 | 58.85 | 6214.2 | 303.60 |
| Highland Charming 221853 | G | 365 | July | 663.4 | 5.10 | 33.83 | 10507.6 | 507.0 |
| Highland Corinne 196704 | D | 365 | July | 553.1 | 5.74 | 31.75 | 10522.0 | 586.0 |
| Highland Sultana 228209 | G | 322 | July | 798.5 | 5.23 | 41.76 | 9337.6 | 488.59 |
| Marcia's Model 250102 | G | 101 | May | 718.9 | 4.52 | 32.49 | 3136.4 | 130.92 |
| Meadowbrook's Marseillaise 257268 | G | 76 | July | 923.5 | 4.38 | 40.45 | 2493.5 | 110.87 |
| Royal Princess Pat 243844 | G | 273 | July | 1039.4 | 5.74 | 59.66 | 10169.7 | 580.22 |
| Springwater's Betty 250861 | F | 28 | July | 967.3 | 4.66 | 45.08 | | |
| s. Hyland Squire of Fair View Farms 107164 | d. Midget of Fair View Farm 67473 | | | | | | | |
| *Ultra May 197136 | C | 148 | July | 1424.5 | 4.94 | 70.37 | 7537.0 | 334.80 |
| Valentine's Myrtle 241078 | G | 113 | July | 818.6 | 4.56 | 37.33 | 3227.7 | 135.15 |
| ***Hoppert, M. J., Norwind Farm, Sheboygan, Wis.*** | | | | | | | | |
| †Norwind Bess 225731 | A | 305 | July | 556.5 | 3.96 | 22.04 | 8326.6 | 408.5 |
| †Norwind Faithful 203522 | C | 259 | July | 578.4 | 5.42 | 31.35 | 7716.0 | 367.89 |
| †Norwind June 291599 | G | 305 | July | 141.2 | 7.40 | 10.45 | 7280.9 | 325.9 |
| †Norwind Peggy 169621 | A | 305 | July | 79.5 | 5.54 | 4.40 | 8423.1 | 427.1 |
| †Norwind Peggy's Secret 247160 | G | 181 | July | 776.4 | 4.90 | 38.04 | 5092.7 | 228.49 |
| ***Horn, E. C., Horn Farm, Claysville, Pa.*** | | | | | | | | |
| Horn's Betty 239723 | G | 273 | July | 491.3 | 5.67 | 27.86 | 5999.8 | 311.22 |
| †Horn's Joan 233724 | F | 186 | July | 683.5 | 4.48 | 30.62 | 5222.1 | 220.54 |
| †Horn's Pride 266699 | G | 11 | May | 222.9 | 4.25 | 9.47 | | |
| | | 41 | June | 647.4 | 4.85 | 31.40 | | |
| | | 72 | July | 553.8 | 4.58 | 25.36 | 1424.1 | 66.23 |
| s. Horn's White Sox's Yuletide 128234 | d. Horn's Beauty 217490 | | | | | | | |
| †Horn's Valentine's Goldie 241030 | F | 10 | May | 304.7 | 5.50 | 16.76 | | |
| | | 40 | June | 900.6 | 5.07 | 45.66 | | |
| | | 71 | July | 795.2 | 5.29 | 42.07 | 2000.5 | 104.49 |
| s. Horn's Royal Beauty 114653 | d. Horn's Valentine 174471 | | | | | | | |
| ***Hornaday, W. A., Greensboro, N. C.*** | | | | | | | | |
| Raider's Queen of Paramount 251503 | G | 105 | July | 715.8 | 5.08 | 36.36 | 2618.2 | 131.27 |
| ***Howell, Charles L., Mrs., Fox-Deceived Farm, Hagerstown, Md.*** | | | | | | | | |
| †Mary Bell of Spring Woods 120558 | A | 12 | June | 294.5 | 3.86 | 11.37 | | |
| | | 43 | July | 1075.9 | 3.86 | 41.53 | 1370.4 | 52.90 |
| s. Lady Bell Boy of Cherrydale 43037 | d. Mary of Spring Woods 91779 | | | | | | | |
| ***Hubbard, W. E., Green Meadow Farm, Norwalk, Wis.*** | | | | | | | | |
| Cherry's Blossom of Green Meadow 230632 | F | 190 | June | 469.9 | 5.62 | 26.41 | | |
| | | | | 239.1 | 5.15 | 12.31 | | |
| | | 221 | July | 592.4 | 5.15 | 30.51 | 5461.4 | 288.15 |
| Esther of Glencoe 144540 | A | 141 | June | 811.5 | 7.20 | 58.43 | | |
| | | 172 | July | 850.9 | 5.63 | 47.91 | 4689.1 | 260.28 |
| Pride of King of the Rilmas 103228 | A | 175 | July | 987.8 | 4.88 | 48.20 | 6808.0 | 353.71 |
| Princess of Glencoe 133690 | A | 309 | June | 693.5 | 6.50 | 45.08 | | |
| | | 340 | July | 761.9 | 5.78 | 44.04 | 8941.0 | 505.02 |
| †Twilight's Beauty of Green Meadow 185824 | B | 247 | July | 586.5 | 6.06 | 35.54 | 6095.3 | 337.99 |
| †Twilight's Betty of Green Meadow 185825 | B | 229 | July | 990.6 | 3.86 | 38.24 | 8879.9 | 413.22 |
| †Twilight's Rose of Green Meadow 185826 | B | 159 | July | 945.1 | 4.32 | 40.83 | 6200.4 | 297.35 |
| ***Huffine, O. P., Valley Home Farm, Van Wert, Ohio.*** | | | | | | | | |
| Cinderella of Valley Home 232498 | G | 365 | July | 552.6 | 4.63 | 25.59 | 11565.4 | 568.6 |

| | | | | | | | | |
|---|---|---|---|---|---|---|---|---|
| ***Hufton, Charles S. & Son, West Hartford, Conn.*** | | | | | | | | |
| Emblem's Hope of Holly Farm 160868 | A | 92 | July | 1281.9 | 4.44 | 56.92 | 4328.4 | 193.27 |
| ***Hughes, Thomas, Chenar Farm, Easton, Md.*** | | | | | | | | |
| Audacity's Rosebud of Coverdale 214808 | C | 138 | July | 930.9 | 4.18 | 38.91 | 4875.4 | 194.84 |
| ***Humphrey, A. B., Grape Wild Farms, Escalon, Calif.*** | | | | | | | | |
| *Escalon Calla Lillie 215415 | A | 225 | July | 986.2 | 5.00 | 49.31 | 7632.2 | 376.73 |
| †Escalon Dimple 186070 | A | 91 | July | 1124.4 | 4.84 | 54.42 | 3159.8 | 150.27 |
| *†Escalon Doreen 214017 | E | 304 | July | 1004.2 | 4.66 | 46.80 | 11109.9 | 503.65 |
| †Escalon Fawn 231675 | E | 141 | July | 952.5 | 5.85 | 55.72 | 4918.3 | 269.96 |
| †Escalon Flora 289900 | G | 304 | July | 576.0 | 5.94 | 34.21 | 6500.7 | 380.50 |
| *Escalon Flower Girl 231672 | C | 229 | July | 771.5 | 5.94 | 45.83 | 6641.2 | 348.67 |
| *†Escalon Goldie 164016 | A | 305 | July | 41.7 | 5.80 | 2.42 | 8961.2 | 536.3 |
| Escalon Grace 260426 | D | 304 | July | 584.9 | 5.05 | 29.54 | 7536.3 | 373.95 |
| *†Escalon Hester 274753 | E | 61 | July | 888.3 | 5.74 | 50.99 | 1822.2 | 100.67 |
| *†Escalon Hilda 247208 | C | 172 | July | 844.7 | 6.26 | 52.88 | 5217.5 | 285.72 |
| Escalon Ida 260427 | C | 205 | July | 661.3 | 5.91 | 39.08 | 4989.6 | 283.56 |
| †Escalon Julia 234222 | F | 305 | July | 32.5 | 6.05 | 1.97 | 6661.0 | 378.3 |
| *†Escalon Lady Bess 260429 | E | 220 | July | 837.6 | 5.13 | 42.97 | 6452.2 | 321.76 |
| Escalon May 231673 | F | 258 | July | 503.3 | 6.49 | 32.66 | 4478.5 | 288.38 |
| Escalon Midget 214015 | F | 349 | July | 563.1 | 5.79 | 32.60 | 7330.6 | 426.40 |
| *†Escalon Nancy 2d 167317 | A | 212 | July | 949.2 | 6.00 | 56.95 | 7617.4 | 415.94 |
| Escalon Nanette 289899 | F | 291 | July | 683.8 | 5.35 | 36.58 | 8120.7 | 421.90 |
| *Escalon Noble Phillys 222661 | B | 212 | July | 800.8 | 5.15 | 41.24 | 5541.7 | 272.95 |
| *Escalon Olga 241402 | C | 234 | July | 741.5 | 5.99 | 44.42 | 7337.8 | 400.89 |
| *†Escalon Pauline 141966 | A | 131 | July | 957.1 | 4.43 | 42.40 | 4921.1 | 213.77 |
| *†Escalon Pearley 272717 | E | 171 | July | 990.3 | 5.25 | 51.99 | 6447.3 | 323.06 |
| †Escalon Peeress 295979 | F | 201 | July | 637.5 | 5.85 | 37.29 | 4743.2 | 274.09 |
| *†Escalon Peggy 167319 | A | 110 | June | 736.1 | 4.95 | 36.44 | | |
| | | 141 | July | 751.6 | 5.38 | 40.44 | 3788.4 | 186.28 |
| *†Escalon Phoebe 227432 | A | 94 | June | 1071.7 | 5.19 | 55.62 | | |
| | | 125 | July | 1098.1 | 5.57 | 61.16 | 4732.8 | 260.67 |
| *†Escalon Rosebud 214011 | A | 305 | July | 323.3 | 5.50 | 17.78 | 10538.1 | 550.7 |
| *Escalon Rosegirl 249979 | B | 147 | July | 913.3 | 5.00 | 45.67 | 4655.3 | 214.05 |
| †Escalon Royal Queen 307310 | G | 85 | July | 887.3 | 5.40 | 47.91 | 2548.0 | 129.43 |
| *Escalon Ruby 156817 | A | 249 | July | 758.1 | 5.79 | 43.89 | 6359.3 | 382.87 |
| *†Escalon Susanna 231674 | E | 108 | July | 887.1 | 4.88 | 43.29 | 3443.5 | 160.81 |
| *†Escalon Sylvia 214013 | D | 61 | June | 1034.3 | 4.29 | 44.37 | 2133.8 | 95.83 |
| †Escalon Vanidad 259510 | G | 249 | July | 768.9 | 5.70 | 43.83 | 6718.9 | 353.59 |
| †Escalon Viola 141964 | A | 109 | July | 1071.6 | 4.20 | 45.01 | 3843.3 | 166.60 |
| Escalon Virginia 231671 | C | 150 | June | 676.1 | 6.13 | 41.44 | | |
| | | 181 | July | 620.0 | 6.72 | 41.66 | 4227.0 | 253.05 |
| ***Hutchison, William H. & Son, Walnut Valley Farm, West Alexander, Pa.*** | | | | | | | | |
| Princess Itchen Daisy of Walnut Valley 184124 | B | 157 | Apr | 780.3 | 4.74 | 36.99 | | |
| | | 188 | May | 915.6 | 4.71 | 43.12 | | |
| | | 218 | June | 899.9 | 5.00 | 45.00 | 6323.5 | 320.81 |
| ***Indiana Condensed Milk Co., Zionsville, Ind.*** | | | | | | | | |
| Hotton's Goodwill of Herodale 109396 | A | 71 | July | 953.4 | 4.37 | 41.66 | 2125.6 | 88.43 |
| *Islander's Flossie 157464 | A | 104 | July | 1086.4 | 4.83 | 52.47 | 4182.4 | 201.88 |
| *Valentine's Islander's Buttercup 182121 | A | 172 | July | 968.4 | 5.19 | 50.26 | 5703.2 | 277.05 |
| *Valentine's Squire's Endymia 218412 | E | 162 | July | 1149.3 | 4.74 | 54.48 | 7125.5 | 296.53 |
| ***Irwin, A. P., Sunny Ridge Farm, Chadds Ford Junction, Pa.*** | | | | | | | | |
| †Agnes Beaulieu 3d 119187 | A | 198 | July | 742.2 | 4.57 | 33.92 | 6214.6 | 314.05 |
| Albamont Mayflower 218608 | E | 30 | Apr | 1061.5 | 4.64 | 49.25 | | |
| | | 61 | May | 926.9 | 5.12 | 47.46 | | |
| | | 91 | June | 770.3 | 5.00 | 38.52 | | |
| | | 122 | July | 584.4 | 4.11 | 24.02 | 3343.1 | 159.25 |
| s. Albamont Sovereign 59886 A. R. | d. Irene's Bet of Buena Vista Hill Farm 67526 A. R. 18875 | | | | | | | |
| Beauty's Glenwood 150220 | A | 208 | July | 694.1 | 5.62 | 39.01 | 6955.8 | 373.17 |
| Betty's Agatha 224101 | E | 127 | July | 868.7 | 5.60 | 48.65 | 4598.7 | 234.70 |
| Betty's Arbutus 225552 | E | 169 | July | 553.8 | 5.04 | 27.91 | 5189.3 | 242.21 |
| Betty's Ruth 224110 | E | 159 | July | 689.4 | 5.14 | 35.44 | 4807.1 | 235.35 |
| Dora of Hilldene 215871 | E | 205 | July | 824.6 | 4.75 | 39.17 | 6293.5 | 290.96 |
| Horatius' Louise of Buttonwood 203480 | B | 90 | July | 841.8 | 4.32 | 36.37 | 2677.0 | 108.59 |
| Horatius's Francesca 238739 | G | 129 | July | 505.2 | 4.41 | 22.28 | 2829.6 | 119.85 |
| Mabel of Pennbrook 213501 | D | 96 | June | 732.6 | 5.00 | 36.63 | | |
| | | 127 | July | 618.3 | 5.38 | 33.26 | 3696.9 | 167.09 |
| †Resolute's Dulcie 221210 | C | 12 | June | 420.3 | 4.15 | 17.44 | | |
| s. Shorewood Resolute 71989 A. R. | d. Foremost's Adrian 168880 A. R. 20118 | | | | | | | |
| †Wasteland Thelma 160233 | A | 227 | June | 916.3 | 4.11 | 37.66 | | |
| | | 258 | July | 906.6 | 4.45 | 40.34 | 9265.0 | 430.65 |
| ***Jackson, W. P., Homestead Dairy Farms, Salisbury, Md.*** | | | | | | | | |
| *Cosquay's Grace 104993 | A | 220 | July | 1205.6 | 4.57 | 55.10 | 9643.3 | 440.53 |
| Cosquay's Rosette 171147 | A | 174 | July | 1080.4 | 4.85 | 52.40 | 6447.6 | 310.05 |
| *Francis's Jennie of Oakland 119313 | A | 174 | July | 1256.4 | 4.44 | 55.78 | 8555.5 | 362.12 |
| Homestead Dixie 227819 | F | 365 | July | 578.7 | 5.13 | 29.69 | 10394.1 | 482.0 |
| *Homestead Euterpe 199872 | D | 237 | July | 664.0 | 4.71 | 31.27 | 7961.4 | 339.07 |
| Homestead Foremost Clara 250921 | G | 136 | July | 902.2 | 5.08 | 45.83 | 4303.6 | 196.49 |
| Homestead Foremost Rosa 221754 | F | 329 | July | 538.5 | 5.56 | 29.94 | 8261.0 | 410.06 |
| Homestead Golden Glow 185949 | B | 255 | July | 712.6 | 4.81 | 34.28 | 7954.7 | 393.29 |
| Homestead Marietta 199874 | D | 330 | July | 1066.2 | 5.54 | 59.07 | 13887.0 | 678.59 |
| *Homestead Proud Dairymaid 192650 | B | 133 | July | 1133.3 | 4.19 | 47.49 | 5685.2 | 245.12 |
| Homestead Royal Girl 230866 | G | 365 | June | 431.4 | 5.78 | 24.93 | 7614.5 | 384.1 |
| Homestead Star's Duchess 241358 | G | 205 | July | 889.3 | 4.59 | 40.82 | 6322.8 | 273.20 |
| Homestead Two-step 191498 | C | 267 | July | 816.5 | 5.16 | 42.13 | 8362.1 | 427.35 |

| | | | | | | | | |
|---|---|---|---|---|---|---|---|---|
| ***James, Arthur Curtiss, Beacon Hill Farm, Newport, R. I.*** | | | | | | | | |
| *Beacon Hill Gardenia 163281 | A | 284 | July | 1188.6 | 4.59 | 54.56 | 11487.1 | 565.58 |
| †Beacon Hill Greta 236538 | F | 153 | July | 866.2 | 5.03 | 43.57 | 4384.3 | 219.24 |
| Beacon Hill Peggy 185244 | B | 278 | July | 1023.0 | 4.83 | 49.41 | 9505.1 | 489.75 |
| Beacon Hill Polly 236537 | G | 300 | July | 956.1 | 4.98 | 47.61 | 9406.9 | 474.38 |
| ***Jenner, Fred J., Arlington, Wash.*** | | | | | | | | |
| *†Jenora Blossom 123655 | A | 30 | June | 1235.8 | 5.22 | 64.51 | | |
| | | 61 | July | 1274.6 | 5.16 | 65.77 | 2510.4 | 130.28 |
| s. Masher's May King of Dellwood 44893 A. R. | | | d. Jenora Delight 99500 | | | | | |
| †Jenora May Queen 254584 | G | 30 | June | 1076.0 | 5.24 | 56.38 | | |
| | | 61 | July | 1027.3 | 5.25 | 53.93 | 2103.3 | 110.31 |
| s. Regent's May King of Dellwood 85373 A. R. | | | d. Jenora Rival Rose 85254 A. R. 15733 | | | | | |
| †Jenora Rose Queen 239107 | E | 30 | June | 1004.3 | 5.08 | 51.02 | | |
| | | 61 | July | 905.6 | 5.31 | 48.09 | 1909.9 | 99.11 |
| s. Regent's May King of Dellwood 85373 A. R. | | | d. Jenora Rival Rose 85254 A. R. 15733 | | | | | |
| †Jenora Treasure Queen 254583 | G | 84 | July | 581.9 | 5.71 | 33.23 | 2284.5 | 108.83 |
| ***Johanik, August, Pine Creek Farm, Moquah, Wis.*** | | | | | | | | |
| Tarbell Farms Ultra Nella 207354 | C | 57 | July | 1473.5 | 3.95 | 58.20 | 2971.6 | 124.12 |
| ***Johnson, H. W., Winston-Salem, N. C.*** | | | | | | | | |
| †Betty Laverna 179633 | A | 68 | July | 740.4 | 5.02 | 37.17 | 1683.8 | 84.24 |
| Flora Bell of Edgewood 174388 | A | 254 | July | 671.0 | 4.93 | 33.08 | 7215.7 | 351.97 |
| †Florena's Laverna 211477 | D | 212 | July | 673.9 | 5.51 | 37.13 | 5207.7 | 271.65 |
| †Little Pearl of Edgewood 197714 | C | 248 | July | 625.2 | 6.22 | 38.89 | 5703.1 | 331.05 |
| ***Johnson, Paul R., Glencliff Farm, Independence, Kans.*** | | | | | | | | |
| Imp. Molly VI. of the Fontaines 226849 | A | 319 | July | 500.0 | 4.39 | 21.95 | 10628.8 | 471.24 |
| Sylvana La Palina 243940 | C | 303 | July | 415.7 | 5.00 | 20.79 | 6415.6 | 333.10 |
| ***Johnston, F. M. & Son, Ideal Farms, Kane, Pa.*** | | | | | | | | |
| Belva's Rose 291889 | D | 141 | June | 944.4 | 4.55 | 42.97 | 5417.6 | 248.89 |
| *Imp. Friendship Vera 183730 | A | 134 | July | 1257.6 | 4.83 | 60.74 | 6596.7 | 300.57 |
| Miss Nancy of Round Top 215925 | A | 110 | July | 968.4 | 4.80 | 46.48 | 4063.8 | 180.46 |
| Princess Starlight of Giant Spring Farm 177229 | A | 85 | July | 1022.3 | 4.71 | 48.15 | 3003.0 | 140.55 |
| ***Jones, B. F., Jr., Mrs., "Fair Acres," Sewickley, Pa.*** | | | | | | | | |
| Glodene of Valley Crest Farm 124567 | A | 330 | July | 697.9 | 4.59 | 32.04 | 9869.0 | 486.49 |
| ***Jones, J. Sherwood, Phoenixville, Pa.*** | | | | | | | | |
| Chestnutwold Charmaine 242171 | G | 144 | July | 1121.3 | 4.15 | 46.53 | 5786.8 | 235.33 |
| Chestnutwold Claire 244099 | G | 201 | July | 1004.2 | 4.54 | 45.59 | 7407.8 | 338.37 |
| Chestnutwold Sue 207744 | D | 295 | July | 840.0 | 4.40 | 36.96 | 10019.7 | 466.36 |
| Chestnutwold Valencia 253607 | G | 138 | July | 1111.6 | 4.24 | 46.13 | 5449.1 | 232.23 |
| ***Jones, Nathan L., Jo-Mar Farm, Salina, Kans.*** | | | | | | | | |
| Akona Cherub Chene Lady 297845 | B | 201 | July | 935.5 | 5.53 | 51.73 | 7339.7 | 362.30 |
| Imp. Blanche of Chateau L'Etocq 291718 | F | 138 | July | 1339.7 | 4.01 | 53.72 | 6510.8 | 263.42 |
| Imp. Daisy of Bourg de Haut 275194 | G | 157 | July | 1055.1 | 3.65 | 38.51 | 5157.7 | 212.24 |
| Imp. Gipsy V. of Bourg de Bas 291731 | F | 162 | July | 794.0 | 5.46 | 43.35 | 4946.9 | 246.20 |
| Pearl of Shady Gulch 2d 184216 | B | 258 | July | 950.3 | 4.17 | 39.63 | 10060.0 | 406.59 |
| Sylvana Dartella 243939 | C | 258 | July | 798.2 | 5.52 | 44.06 | 8718.4 | 467.48 |
| ***Josey, Ben-Syd, Lydia, S. C.*** | | | | | | | | |
| *Laddie's Cyrene of Calder Farm 183612 | B | 232 | June | 1189.8 | 4.21 | 50.09 | | |
| | | 263 | July | 1209.3 | 4.22 | 51.03 | 10340.5 | 478.14 |
| Ophir's Lillian 220377 | D | 131 | July | 1127.3 | 4.47 | 50.39 | 4596.1 | 206.02 |
| Sailor Boy's Mildred of Live Oak 247799 | C | 212 | July | 936.0 | 4.61 | 43.15 | 6604.0 | 311.92 |
| Sequel's May of Riverside 176477 | A | 105 | July | 1416.6 | 5.07 | 71.82 | 4723.1 | 233.56 |
| ***Joyce, Howard F., Ashland, Wis.*** | | | | | | | | |
| †Chequamegon's Alpha's Girl 239265 | F | 291 | July | 568.0 | 4.69 | 26.64 | 7581.3 | 405.42 |
| Orpha's Lucky Girl 222069 | E | 291 | July | 702.4 | 5.28 | 37.09 | 7522.6 | 427.40 |
| Orpha's Maxine 222070 | F | 285 | July | 724.8 | 5.46 | 39.57 | 7096.4 | 385.02 |
| ***Kaiser, Elmer H., Theo-Vale Farm, Olympia, Wash.*** | | | | | | | | |
| Girl's Lady Victor 119539 | A | 143 | July | 1264.1 | 4.97 | 62.83 | 6623.2 | 302.98 |
| Jauneta of Olympia 199067 | C | 181 | July | 1246.8 | 5.16 | 64.33 | 7972.9 | 401.07 |
| Minette of Olympia 199065 | B | 29 | June | 1445.8 | 4.39 | 63.47 | | |
| | | 60 | July | 1813.8 | 4.39 | 79.63 | 3259.6 | 143.10 |
| s. Chicona Defiance 73709 | d. Olympia Doris 68609 | | | | | | | |
| Olympia Cleora 155872 | A | 326 | July | 1310.5 | 4.88 | 63.95 | 14129.9 | 660.86 |
| Olympia De De 155873 | A | 254 | July | 1266.1 | 4.76 | 60.27 | 11324.4 | 492.83 |
| Rosabelle's Peggy O'Day 155871 | A | 341 | July | 1117.2 | 4.72 | 52.73 | 13057.1 | 574.99 |
| Stylish Princess of Olympia 178579 | B | 359 | July | 1147.3 | 4.68 | 53.69 | | |
| | | 365 | Aug | 217.9 | 4.46 | 9.72 | 15715.5 | 706.8 |
| Tess of Olympia 178580 | B | 318 | July | 935.9 | 4.94 | 46.23 | 11410.3 | 543.63 |
| ***Kaufman, L. G. & M. Y., Loma Farms, Marquette, Mich.*** | | | | | | | | |
| *Bay Cliffs Cherub Petia 195828 | B | 81 | July | 1475.2 | 4.56 | 67.27 | 3889.8 | 191.22 |
| *Bay Cliffs Miss Rilma 154497 | A | 284 | July | 1092.5 | 5.40 | 59.00 | 12242.4 | 610.75 |
| Bay Cliffs Princess Burnella 219474 | E | 318 | July | 734.9 | 5.11 | 37.55 | 10106.9 | 510.98 |
| *Bay Cliffs Symphony 159063 | A | 329 | July | 857.1 | 4.93 | 42.26 | 12437.6 | 596.46 |
| Doris of Thousand Springs 214706 | E | 259 | July | 891.8 | 5.44 | 48.51 | 8254.9 | 435.16 |
| *Lasswade Faith 136144 | A | 19 | June | 911.2 | 3.77 | 34.35 | | |
| | | 50 | July | 1705.9 | 4.39 | 74.89 | 2617.1 | 109.24 |
| s. Cora's Cherub of Shorewood 58822 A. R. | | | d. Faith of Hylsted 72164 | | | | | |
| Loma Burnella 246171 | G | 306 | July | 1169.5 | 6.21 | 72.63 | 11077.4 | 706.29 |
| Loma Creamelle 259514 | G | 181 | July | 922.4 | 5.21 | 48.06 | 5765.8 | 292.63 |
| Loma Herolaine 257165 | G | 153 | July | 903.5 | 5.15 | 46.53 | 4780.3 | 230.36 |

| | | | | | | | | |
|---|---|---|---|---|---|---|---|---|
| Loma Jennie 257162 | G | 224 | July | 884.4 | 5.57 | 49.26 | 6885.7 | 364.86 |
| Loma Lady Rilma 245254 | G | 365 | July | 359.0 | 6.10 | 21.90 | 10701.4 | 544.6 |
| Loma May Rosie 257164 | G | 129 | July | 1165.6 | 4.43 | 51.64 | 5062.2 | 228.13 |
| Loma Paula 257163 | G | 148 | July | 829.6 | 4.82 | 39.99 | 4076.8 | 187.16 |
| Loma Rilma 228136 | E | 208 | July | 912.7 | 5.66 | 51.66 | 6633.4 | 342.65 |
| Loma Sultana 246170 | G | 249 | July | 1113.5 | 5.40 | 60.13 | 8723.4 | 459.92 |
| Luxerin Helpmate 248273 | G | 153 | July | 907.7 | 5.22 | 47.38 | 4671.6 | 226.89 |
| ***Kay, F. C., Pueblo, Colo.*** | | | | | | | | |
| Absolute's Dairymaid 199731 | C | 314 | July | 1057.7 | 3.69 | 39.03 | 11000.8 | 461.03 |
| Interlochs Mamie's Peggie 205897 | C | 148 | July | 906.0 | 4.56 | 41.31 | 4631.1 | 221.67 |
| *Interlochs Mary 171294 | A | 161 | July | 1027.9 | 4.40 | 45.23 | 6392.4 | 296.97 |
| Interlochs Milady's Lou 268075 | C | 280 | July | 660.0 | 4.80 | 31.68 | 8197.8 | 383.02 |
| ***Kean, Hamilton F., Green Lane Farm, Elizabeth, N. J.*** | | | | | | | | |
| Cherub's Surprise of Green Lane Farm 222533 | F | 294 | July | 787.5 | 5.55 | 43.71 | 8342.5 | 440.37 |
| *Martha of Green Lane Farm 200486 | D | 212 | July | 867.3 | 6.03 | 52.30 | 7822.4 | 455.32 |
| ***Kennel, A. M., Honey Brook Manor Farm, Honey Brook, Pa.*** | | | | | | | | |
| *†Anna of Highland View 146354 | A | 224 | July | 978.8 | 6.44 | 63.03 | 9446.1 | 534.81 |
| *†Mable of Highland View 103571 | A | 167 | July | 1056.3 | 4.60 | 48.59 | 7539.5 | 356.53 |
| †Raider's Mildred of Honey Brook 241491 | G | 229 | July | 617.7 | 5.45 | 33.66 | 5932.2 | 292.10 |
| †Royal's Charity of Honey Brook 244990 | G | 15 | June | 505.0 | 4.33 | 21.87 | | |
| | | 46 | July | 1153.7 | 4.33 | 49.96 | 1658.7 | 71.83 |
| s. Langwater Royal 24th 63967 A. R. | | d. Marberne Barberry 176780 | | | | | | |
| †Royal's Hope of Honey Brook 244989 | G | 92 | July | 846.4 | 4.65 | 39.36 | 2642.7 | 1324.0 |
| ***Kinney, Oscar F., Waldorf Farms, North Chatham, N. Y.*** | | | | | | | | |
| Waldorf Blossom-Time 246258 | G | 141 | July | 596.9 | 5.68 | 33.90 | 3165.8 | 170.61 |
| †Waldorf Nanette 214076 | E | 123 | July | 984.5 | 4.04 | 39.77 | 4403.5 | 193.59 |
| †Waldorf's Nancy's Natalie 246256 | G | 132 | July | 1210.2 | 5.25 | 63.54 | 5435.7 | 246.95 |
| ***Kline, Earl E., Mason Dixon Line Farm, Smithsburg, Md.*** | | | | | | | | |
| †Martha's May Rose of Walnut Grove 182130 | A | 248 | July | 691.7 | 4.84 | 33.48 | 7949.7 | 391.16 |
| ***Knight, Clarence O., California Dairy Farm, Guilford College, N. C.*** | | | | | | | | |
| Winston's Frances 156550 | A | 136 | July | 1181.7 | 4.83 | 57.08 | 5760.0 | 286.48 |
| ***Knight, C. Prescott, Greyholme Farms, East Greenwich, R. I.*** | | | | | | | | |
| Imp. Darkie of Woodlands 192416 | A | 66 | July | 1229.8 | 4.00 | 49.19 | 2743.8 | 102.03 |
| Falcon's Nymph 188176 | A | 265 | July | 1035.9 | 5.95 | 61.64 | 9826.4 | 541.83 |
| *Greyholme's Chieftain's Marvina 171582 | A | 232 | July | 1316.8 | 5.81 | 76.51 | 10792.2 | 609.39 |
| Greyholme's Choice Ruth 233445 | F | 281 | July | 829.9 | 6.55 | 54.36 | 8504.5 | 498.02 |
| Greyholme's Floe 216542 | D | 153 | July | 1431.8 | 4.82 | 69.01 | 7403.7 | 333.12 |
| *Greyholme's Sequel Flossy 212167 | C | 103 | July | 1335.8 | 5.41 | 72.27 | 4768.6 | 248.64 |
| Greyholme's Sequel Queen 238943 | F | 142 | July | 1100.4 | 5.17 | 56.89 | 5215.0 | 246.33 |
| Greyholme's Sequel Rose 215326 | E | 365 | July | 350.9 | 5.96 | 20.91 | | |
| | | | | 75.9 | 4.30 | 3.26 | 9946.5 | 511.3 |
| Hilltop Butterfat Annabelle 240129 | G | 334 | July | 600.5 | 6.77 | 40.65 | 7941.6 | 483.38 |
| *Lisette of Lexington 112812 | A | 334 | July | 702.2 | 5.54 | 38.90 | 9673.4 | 529.04 |
| Meadowland Cream Cup 140454 | A | 347 | July | 637.8 | 6.46 | 41.20 | 10335.5 | 595.72 |
| Imp. Ruth of Ashwood 192408 | A | 243 | July | 1113.2 | 5.71 | 63.56 | 9777.7 | 530.34 |
| ***Knight, W. W., Belmont Farm, Perrysburg, Ohio.*** | | | | | | | | |
| Cherub's Nellie of Sleepy Hollow 217180 | E | 174 | July | 784.1 | 5.37 | 42.11 | 5212.8 | 270.59 |
| Ridge Manor Ultra Lorena 233569 | F | 147 | July | 858.6 | 4.45 | 38.21 | 4308.2 | 181.27 |
| Ridge Manor Ultra Lorraine 231626 | F | 138 | July | 784.1 | 4.67 | 36.62 | 3888.3 | 182.09 |
| Imp. Sark Daisy's Maid of Mara Alva 83926 | A | 5 | June | 181.9 | 3.98 | 7.24 | | |
| | | 36 | July | 1338.1 | 3.98 | 53.26 | 1520.0 | 60.50 |
| s. My Delight of Park Farm R. G. A. S. 3753 P. S. A. R. | | | | d. Daisy of the Clos a Jaon R. G. A. S. 4794 F. S. | | | | |
| Sweetheart of Belmont 237369 | F | 92 | July | 972.4 | 4.25 | 41.33 | 2941.5 | 118.91 |
| *Valentine's Fairy of Belmont 154224 | A | 196 | July | 1039.3 | 4.62 | 48.02 | 8726.9 | 393.66 |
| ***Krobitzsch, R. W., Troutmere Guernsey Farm, La Honda, Calif.*** | | | | | | | | |
| Ethel May of Troutmere 182064 | B | 279 | July | 1108.0 | 4.57 | 50.64 | 13854.0 | 562.15 |
| Imp. Fanny of Bella 159305 | A | 177 | July | 919.4 | 4.53 | 41.65 | 6624.3 | 287.00 |
| Gertrude of Troutmere 165294 | A | 116 | May | 1050.0 | 5.05 | 53.03 | | |
| | | 146 | June | 903.8 | 4.80 | 43.38 | | |
| | | 177 | July | 824.9 | 4.91 | 40.50 | 6061.7 | 294.87 |
| Imogene of Troutmere 187870 | B | 360 | July | 914.5 | 5.40 | 49.38 | 13421.6 | 686.39 |
| Rosselet of Troutmere 187867 | B | 304 | July | 835.3 | 5.63 | 47.03 | 12020.9 | 579.58 |
| Imp. Skinner of Sanari 159310 | A | 161 | July | 1159.3 | 4.43 | 51.36 | 6873.6 | 284.09 |
| Troutmere Adorable 235889 | F | 239 | July | 865.6 | 4.62 | 39.99 | 8040.5 | 348.19 |
| Troutmere Alfreda 214197 | D | 318 | July | 895.2 | 5.63 | 50.40 | 10961.3 | 578.68 |
| Troutmere Blue Bell 199451 | C | 242 | July | 963.9 | 5.23 | 50.41 | 9136.2 | 454.39 |
| Troutmere Ethel 214193 | E | 230 | July | 1047.2 | 5.36 | 56.13 | 9582.7 | 464.96 |
| Troutmere Etta 214190 | E | 227 | July | 795.0 | 6.27 | 49.85 | 7865.5 | 431.02 |
| Troutmere Gipsy 201518 | D | 344 | July | 655.5 | 5.77 | 37.82 | 9564.7 | 543.48 |
| Troutmere Jenny Wren 247004 | G | 175 | July | 977.0 | 5.60 | 54.71 | 6215.2 | 299.51 |
| Troutmere Marguerite 235885 | F | 168 | July | 919.9 | 4.94 | 45.44 | 6145.9 | 280.61 |
| Troutmere Mildred 199452 | D | 297 | June | 814.2 | 6.61 | 53.82 | | |
| | | 328 | July | 695.0 | 5.67 | 39.41 | 10180.2 | 572.74 |
| Troutmere Nadine 196178 | C | 216 | July | 1027.0 | 5.30 | 54.43 | 9077.4 | 438.53 |
| Troutmere Nellie B. 232108 | F | 265 | July | 656.3 | 5.48 | 35.97 | 7550.1 | 381.36 |
| Troutmere Shirley 196176 | C | 279 | July | 955.9 | 5.28 | 50.47 | 10464.0 | 533.76 |
| Troutmere Tena 167646 | A | 281 | July | 1047.8 | 4.77 | 49.98 | 12701.7 | 577.47 |
| Troutmere Zelda 214192 | E | 232 | July | 718.7 | 7.07 | 50.81 | 9750.5 | 623.96 |
| Troutmere Zenobia 238641 | F | 116 | July | 1081.5 | 5.00 | 54.08 | 4336.1 | 207.89 |
| Violet's Lily of the Valley 149868 | A | 322 | July | 525.9 | 6.73 | 35.39 | 8390.1 | 507.46 |
| ***Kruse, Simon, Radisson Farm, Anoka, Minn.*** | | | | | | | | |
| Alice of Manor Farm 238625 | F | 221 | July | 740.2 | 4.86 | 35.97 | 5134.2 | 279.81 |

| | | | | | | | | |
|---|---|---|---|---|---|---|---|---|
| Bonny's Glen Rose of Radisson 294357 | E | 122 | July | 622.8 | 4.20 | 26.16 | 2488.0 | 105.61 |
| Coronet's Dairy Rose 260879 | D | 230 | July | 809.9 | 4.32 | 34.99 | 6749.0 | 292.30 |
| *Favorite's Princess of Radisson 232806 | C | 12 | May | 362.4 | 4.06 | 14.71 | | |
| | | 42 | June | 845.7 | 4.48 | 37.89 | | |
| | | 73 | July | 854.6 | 4.08 | 34.87 | 2062.7 | 87.47 |
| s. Radisson's Golden Royalist 91632 A. R. | | d. Princess May of Radisson Farm 187937 A. R. 19876 | | | | | | |
| *Flora's Coronet of Radisson 247890 | C | 103 | July | 1356.7 | 4.55 | 61.73 | 4725.7 | 224.54 |
| Maxime's La Noce 208884 | C | 103 | July | 1019.9 | 4.96 | 50.59 | 3440.1 | 179.21 |
| May Rose Blithesome of Island 143446 | A | 168 | July | 1117.4 | 4.19 | 46.82 | 6547.2 | 293.80 |
| *Milk Maid of City View 115306 | A | 116 | July | 1087.0 | 4.48 | 48.70 | 4436.9 | 196.41 |
| Radisson's Happy Girl 302108 | G | 122 | July | 965.5 | 4.78 | 46.15 | 3710.8 | 176.84 |
| Radisson's Petite 212877 | A | 230 | July | 659.5 | 4.29 | 28.29 | 7090.2 | 282.53 |
| Rosie Lass of Radisson 268966 | D | 230 | July | 573.6 | 4.76 | 27.30 | 5389.8 | 262.62 |
| ***Lake, Victor A., Soldiers Grove, Wis.*** | | | | | | | | |
| †Lone Pine Mary Lu 249515 | G | 203 | July | 890.5 | 5.00 | 44.53 | 6368.6 | 296.87 |
| ***Lambert, C. E. & Sons, Guernsey Stock Farm, Linwood, Mich.*** | | | | | | | | |
| †Lambert's Pet 249028 | G | 250 | July | 515.2 | 5.63 | 29.01 | 5968.7 | 270.87 |
| †Miss Select of Bon Ayre 197059 | B | 140 | July | 596.4 | 4.60 | 27.43 | 3854.7 | 170.51 |
| ***Lasker, A. D., Mill Road Farm, Everett, Ill.*** | | | | | | | | |
| Gloria of Everett 245906 | G | 193 | July | 787.5 | 5.33 | 41.97 | 5716.6 | 300.72 |
| Nellie of Evening Shade 129047 | A | 293 | July | 888.7 | 4.86 | 43.19 | 11212.9 | 477.33 |
| Raider's Foremost Pride 221263 | E | 202 | July | 812.8 | 4.90 | 39.83 | 6482.8 | 300.27 |
| ***Leeds, Henry W., Locust Grove Farm, Westville, N. J.*** | | | | | | | | |
| *Augusta's Pride of Willow Hill 132611 | A | 5 | May | 234.1 | 4.67 | 10.93 | | |
| | | 35 | June | 1520.6 | 4.67 | 71.01 | | |
| | | 66 | July | 1512.1 | 4.66 | 70.46 | 3266.8 | 152.40 |
| s. Golden Glen of Cosquay 56223 | | d. Augusta of Wigton 95483 | | | | | | |
| Carmen of Hurley-hurst 151273 | A | 365 | June | 504.5 | 5.21 | 26.28 | 10592.9 | 474.3 |
| *Cavalier's Royal Bessie of Pomeroy 184472 | A | 171 | July | 1085.0 | 4.16 | 45.14 | 7054.9 | 319.87 |
| Daylo Estafette 257208 | G | 157 | July | 1028.8 | 4.66 | 47.94 | 6096.6 | 260.60 |
| *Daylo Morning Glory 224495 | D | 5 | June | 221.5 | 3.70 | 8.20 | | |
| | | 36 | July | 1515.4 | 3.70 | 56.07 | 1736.9 | 64.27 |
| s. Westview Hero 101529 | | d. Abbeyleix Lucy 154506 A. R. 23160 | | | | | | |
| Delwood Daisy 259297 | C | 11 | May | 421.7 | 5.44 | 22.94 | | |
| | | 41 | June | 1178.8 | 5.44 | 64.13 | | |
| | | 72 | July | 1098.8 | 4.47 | 49.12 | 2699.3 | 136.19 |
| s. Beacon Hill Monarch 87789 A. R. | | d. Lil's Golden Pride of Locust Grove 91339 A. R. 12202 | | | | | | |
| Faithful Gypson 242391 | F | 262 | July | 817.5 | 4.41 | 36.05 | 7030.5 | 323.03 |
| Glenburnie Fancy Carroll 217554 | F | 365 | June | 645.5 | 5.48 | 35.37 | 10595.5 | 545.1 |
| *Glenwood's Pearl Rose of Locust Grove 250177 | E | 232 | July | 747.6 | 5.48 | 40.97 | 6814.6 | 376.36 |
| Glenwood's Wild Rose of Locust Grove 250178 | G | 261 | July | 901.1 | 4.30 | 38.75 | 7665.8 | 342.01 |
| Grove Farm's Princess 246297 | G | 211 | July | 853.8 | 5.22 | 44.57 | 6528.0 | 313.92 |
| Guernseynook Actorine 167740 | A | 255 | July | 774.5 | 4.67 | 36.17 | 8047.5 | 407.11 |
| Hardwick's Bloom 256715 | G | 190 | July | 680.1 | 5.30 | 36.05 | 4348.3 | 219.71 |
| Hardwick's Blossom 228453 | F | 290 | July | 710.5 | 5.76 | 40.92 | 7248.3 | 404.44 |
| Hardwick's Sylvia of Locust Grove 250184 | G | 169 | June | 753.6 | 5.11 | 38.51 | | |
| | | 200 | July | 778.9 | 4.98 | 38.79 | 5021.0 | 251.80 |
| *Harriton's Glenwood Dairy Maid 169770 | B | 365 | June | 40.3 | 5.82 | 2.35 | 9130.4 | 459.1 |
| Janet Hardwick 242390 | F | 283 | July | 889.0 | 5.11 | 45.43 | 8824.4 | 453.73 |
| *Royal's Bonita of Pomeroy 238013 | E | 148 | July | 1146.0 | 4.44 | 50.88 | 6700.6 | 279.39 |
| Valiant's Beauty 212089 | C | 30 | June | 1102.2 | 4.76 | 52.46 | | |
| | | 61 | July | 1212.0 | 4.04 | 48.96 | 2314.2 | 101.42 |
| s. Lucille's Langwater Valiant 78139 A. R. | | d. Imp. Beauty III. of La Donnellerie 104084 A. R. 15664 | | | | | | |
| Wendmere Bountiful 221721 | F | 365 | June | 251.0 | 5.51 | 13.83 | 7873.9 | 378.5 |
| ***Leinbach, H. M., Lonicera Farms, Douglassville, Pa.*** | | | | | | | | |
| *†Fair Field Departure 145748 | A | 68 | June | 1016.3 | 5.55 | 56.40 | | |
| | | 99 | July | 900.1 | 4.85 | 43.65 | 3458.7 | 168.53 |
| *†Lonicera Heloise 193057 | B | 221 | July | 741.1 | 4.85 | 35.94 | 7047.8 | 351.07 |
| *†Lonicera Peerless 199506 | D | 285 | July | 65.2 | 6.10 | 3.98 | 7675.3 | 353.4 |
| ***Lindsay, Earl T., Massillon, Ohio.*** | | | | | | | | |
| *Raider's Cheer of Summit Farm 162037 | A | 251 | July | 1142.9 | 5.43 | 62.06 | 11947.9 | 539.95 |
| †Rosebud's Daisy 219297 | D | 181 | July | 791.4 | 5.65 | 44.71 | 5217.9 | 269.92 |
| ***Lloyd, Matilda H., "The Maples," Bernardsville, N. J.*** | | | | | | | | |
| †Damask Rose of Somerset 194876 | C | 192 | July | 412.7 | 6.02 | 24.84 | 4035.4 | 236.71 |
| Eunice of Somerset 216675 | F | 365 | July | 629.6 | 5.86 | 36.89 | 8870.7 | 460.6 |
| ***Loree, L. F., Bowood Farm, West Orange, N. J.*** | | | | | | | | |
| *Addie of Bowood 177742 | A | 183 | July | 1020.8 | 5.63 | 57.47 | 7442.6 | 412.09 |
| *Canterbury Bell of Bowood 193471 | C | 278 | July | 639.2 | 5.85 | 37.39 | 8295.6 | 467.56 |
| *Golden Lassie of Bowood 2d 177743 | B | 337 | July | 971.1 | 5.00 | 48.56 | 13208.2 | 617.83 |
| ***Loree, Robert F., Afton Farm, Florham Park, N. J.*** | | | | | | | | |
| †Afton's Elonore 240585 | F | 166 | June | 754.4 | 5.42 | 40.89 | | |
| | | 197 | July | 738.5 | 5.42 | 40.03 | 5195.3 | 273.21 |
| †Afton's Rosemary 271831 | G | 80 | June | 1092.6 | 4.80 | 52.44 | | |
| | | 111 | July | 981.4 | 4.84 | 47.50 | 3993.6 | 183.47 |
| *†Afton's Sayonara 216738 | C | 5 | June | 207.5 | 4.68 | 9.71 | | |
| | | 36 | July | 1430.3 | 4.09 | 58.50 | 1637.8 | 68.21 |
| s. Table Rock Ultra Laddie 91391 A. R. | | d. Table Rock Sayonara 141484 A. R. 21540 | | | | | | |
| *†Donna Fancilla 209127 | C | 55 | June | 1377.2 | 4.77 | 65.69 | | |
| | | 86 | July | 1241.1 | 5.04 | 62.55 | 3753.6 | 189.21 |
| †Florham Tiara 211481 | E | 305 | May | 62.0 | 5.80 | 3.60 | 8081.2 | 385.7 |

| | | | | | | | | |
|---|---|---|---|---|---|---|---|---|
| ***Loring, Albert C., Woodend Farm, Mound, Minn.*** | | | | | | | | |
| Cherub Bernice of Woodend 236870 | G | 258 | July | 771.4 | 5.38 | 41.50 | 8154.9 | 414.94 |
| Nora of Chinquak Park 3d 225277 | E | 90 | July | 1295.0 | 4.01 | 51.93 | 3858.0 | 162.51 |
| ***Lykes, F. E., Milton Farms, Arden, N. C.*** | | | | | | | | |
| Miss Marie of Oakwood 138497 | A | 365 | July | 88.0 | 6.69 | 5.89 | 7453.4 | 489.5 |
| Regent's Minnie of Plumtree 169457 | A | 212 | July | 769.2 | 6.98 | 53.69 | 7116.7 | 391.15 |
| ***Lyman, Henry, "Pakeen," Ponkapog, Mass.*** | | | | | | | | |
| †Kickapoo of Pakeen 283354 | F | 244 | June | 453.1 | 5.64 | 25.55 | | |
| | | 275 | July | 391.1 | 6.35 | 24.83 | 4506.0 | 261.21 |
| *†Onaway of Pakeen 181179 | A | 157 | June | 1057.3 | 4.45 | 47.05 | | |
| | | 188 | July | 1069.7 | 4.74 | 50.70 | 7363.3 | 335.24 |
| †Wanda of Pakeen 230351 | B | 150 | June | 986.1 | 5.38 | 53.05 | | |
| | | 181 | July | 981.8 | 5.38 | 52.82 | 6220.2 | 359.18 |
| ***Lyon, Chester A., Antietam Farm, Waynesboro, Pa.*** | | | | | | | | |
| Antietam's Jewel 238030 | G | 308 | July | 801.0 | 4.70 | 37.65 | 8775.9 | 414.89 |
| *Imp. Duchess of Vrangue Manor 201433 | A | 328 | July | 704.1 | 4.61 | 32.46 | 10001.6 | 481.40 |
| *Imp. Elmo's Blossom 226852 | A | 291 | July | 1207.4 | 4.78 | 57.71 | 12449.1 | 588.38 |
| Imp. Elmo's Blossom 2d 237532 | G | 265 | July | 667.7 | 5.22 | 34.85 | 6564.7 | 343.24 |
| *Imp. Krysta's Mona of Les Jetteries 226875 | C | 308 | July | 833.6 | 4.59 | 38.26 | 11897.0 | 618.22 |
| Imp. Victorine of Les Grantes 248930 | B | 315 | July | 877.9 | 4.33 | 38.01 | 10783.7 | 475.48 |
| ***Macon, A. J., Farmer, N. C.*** | | | | | | | | |
| Princess's Rose of Rowan 162063 | A | 168 | June | 920.9 | 4.70 | 43.28 | 5536.8 | 257.34 |
| ***Macy, V. Everit, Est., Chilmark Farm, Ossining, N. Y.*** | | | | | | | | |
| Chilmark Springmiss 209038 | E | 235 | June | 825.7 | 7.49 | 61.84 | | |
| | | 266 | July | 834.0 | 7.35 | 61.30 | 7833.5 | 531.50 |
| Imp. Lady Polly of Bouillon 275551 | E | 80 | June | 1469.2 | 4.67 | 68.61 | 4081.9 | 180.78 |
| ***Magee, Richard A., Cobb Farm, South Truro, Mass.*** | | | | | | | | |
| Peg of the Clearing 215323 | D | 28 | May | 1011.2 | 5.02 | 50.76 | | |
| | | 58 | June | 1001.8 | 5.84 | 58.51 | 2013.0 | 109.27 |
| s. Cherry's Horatius 94314 A. R. | d. Flora of Stannox 177464 | | | | | | | |
| ***Maher, John W., Trust No. 2, Maherwood Guernsey Farm, Devils Lake, N. Dak.*** | | | | | | | | |
| *Duchy's Belle of the Lake 180956 | A | 5 | May | 260.5 | 4.88 | 12.71 | | |
| | | 35 | June | 1700.3 | 4.88 | 82.97 | | |
| | | 66 | July | 1671.7 | 3.89 | 65.03 | 3632.5 | 160.71 |
| s. Duchy's Masher of Chippewa 77619 | d. Violet's Belle of the Lake 180951 A. R. 19744 | | | | | | | |
| Maherwood Babe 237313 | F | 107 | July | 885.7 | 4.41 | 39.06 | 3101.2 | 137.51 |
| Maherwood Lily May 240875 | G | 106 | July | 974.1 | 5.54 | 53.97 | 3654.7 | 190.75 |
| *Secret's Viola of the Lake 198798 | A | 206 | July | 1350.1 | 5.08 | 68.59 | 9886.1 | 458.17 |
| *Serene Tessie's Colleen 130651 | A | 6 | May | 313.2 | 6.51 | 20.39 | | |
| | | 36 | June | 1733.1 | 6.51 | 112.82 | 2046.3 | 133.21 |
| s. Serene Dale 64573 | d. Serene Tessie 88439 | | | | | | | |
| ***Maine, University of, Orono, Maine.*** | | | | | | | | |
| Reveler's Mattie 252454 | G | 121 | July | 701.0 | 5.87 | 41.15 | 3133.6 | 176.62 |
| ***Malin, A. J., Fern Farm, Genoa, Wis.*** | | | | | | | | |
| Fern Beauty Queen 182931 | B | 263 | July | 604.5 | 6.09 | 36.81 | 6663.1 | 389.72 |
| *†Fern Bloom Rilma 148069 | A | 240 | July | 793.0 | 5.39 | 42.74 | 7864.7 | 407.86 |
| †Fern Bloom Rose 182932 | B | 278 | July | 590.8 | 6.40 | 37.81 | 6999.6 | 401.70 |
| †Fern Lady's Farewell 236933 | F | 288 | July | 368.7 | 5.87 | 21.64 | 5625.4 | 319.73 |
| †Fern Millie Rilma 2d 169908 | A | 165 | July | 650.5 | 5.10 | 33.18 | 4410.1 | 206.93 |
| †Fern Primrose Betty 234181 | F | 199 | June | 565.5 | 4.91 | 27.77 | | |
| | | 230 | July | 504.1 | 5.70 | 28.73 | 5237.1 | 301.39 |
| †Fern's Mollie's Violet 213799 | D | 102 | July | 884.2 | 6.20 | 54.82 | 3223.4 | 184.12 |
| †Fern Vista Diamond 208619 | D | 288 | July | 616.7 | 5.51 | 33.98 | 7771.1 | 462.67 |
| *†Fern Vista's Mabell 131812 | A | 229 | July | 661.5 | 5.00 | 33.08 | 7001.8 | 353.76 |
| †Mineral Home Fair Light 176204 | A | 277 | July | 571.1 | 5.25 | 29.98 | 6903.2 | 368.32 |
| †Primrose's Fern Daisy 256879 | G | 201 | July | 610.4 | 4.80 | 29.30 | 5033.4 | 223.18 |
| ***Mangas, Claude L., Sunnydale Farm, Union City, Ind.*** | | | | | | | | |
| Goldmead's Dripping Gold 224648 | F | 362 | July | 638.4 | 4.91 | 31.35 | 8979.1 | 427.16 |
| †Goldmead's Grace 208053 | D | 222 | July | 1072.9 | 4.11 | 44.10 | 8072.6 | 341.79 |
| Lilly of Locust Lawn 136073 | A | 153 | July | 1826.1 | 3.98 | 72.68 | 10165.1 | 419.62 |
| ***Mangas, Claude L. & Zeller, F. A., Sunnydale Farm, Union City, Ind.*** | | | | | | | | |
| Goldmead's Cherub Dream 258770 | G | 348 | July | 688.3 | 5.28 | 36.34 | 8338.2 | 452.43 |
| ***Manton, I. R., Everett, Ohio.*** | | | | | | | | |
| *Cherub's Matilda of Avalon 175749 | C | 327 | Apr | 400.7 | 5.68 | 22.76 | | |
| | | 358 | May | 347.3 | 5.48 | 19.03 | 8155.2 | 391.76 |
| Cherub's Pride of Wiechelland 199308 | E | 365 | Apr | 598.9 | 4.59 | 27.49 | 10019.9 | 461.6 |
| Ducene's Encey 97261 | A | 21 | Mar | 960.8 | 3.70 | 35.55 | | |
| | | 51 | Apr | 1329.1 | 3.70 | 49.18 | | |
| | | 82 | May | 1368.6 | 3.63 | 49.68 | | |
| | | 112 | June | 1318.8 | 3.71 | 48.93 | | |
| | | 143 | July | 1207.3 | 4.03 | 48.65 | 6184.6 | 231.99 |
| s. Golden Lenore's Rival 32067 A. R. | d. Ducene of Windicrest 52594 | | | | | | | |
| Manton Dale Beauty 273558 | D | 235 | Apr | 773.5 | 4.69 | 36.28 | 7558.7 | 340.87 |
| Manton Dale Queen 275505 | C | 19 | May | 944.8 | 4.18 | 39.49 | | |
| | | 49 | June | 1622.6 | 4.18 | 67.82 | 2567.4 | 107.31 |
| s. Cherub's Royal Champion of Shorewood 79064 A. R. | d. Sequel's Queen of Mountrose 131882 | | | | | | | |
| Manton Dale Woodvale 273559 | D | 172 | Apr | 722.8 | 5.04 | 36.43 | | |
| | | 203 | May | 715.8 | 4.83 | 34.57 | | |
| | | 233 | June | 688.7 | 5.03 | 34.64 | | |
| | | 264 | July | 648.5 | 5.47 | 35.47 | 7728.4 | 384.06 |

| | | | | | | | | |
|---|---|---|---|---|---|---|---|---|
| Matilda's May Secret's Rosie 155842 | A | 23 | Apr | 1095.1 | 3.40 | 37.23 | | |
| | | 54 | May | 1482.5 | 3.43 | 50.85 | | |
| | | 84 | June | 1448.4 | 3.70 | 53.59 | | |
| | | 115 | July | 1229.6 | 4.11 | 50.54 | 5255.6 | 192.21 |
| s. Matilda's May Secret 62244 | d. Ceresette 100873 | | | | | | | |
| ***Manual Training & Industrial School, Bordentown, N. J.*** | | | | | | | | |
| *†Bon Homme's Ann 191906 | A | 77 | July | 979.4 | 4.27 | 41.82 | 2579.5 | 115.45 |
| Camp's Prima Donae 253848 | F | 313 | July | 593.0 | 4.96 | 29.41 | 6572.0 | 307.45 |
| ***Marshall, J. Albert, Marshallvale Farm, Kennett Square, Pa.*** | | | | | | | | |
| †Baerbele of Hurley-hurst 240502 | G | 233 | July | 812.4 | 5.00 | 40.62 | 6959.4 | 312.57 |
| †Esther's Blossom of Breidablik 219216 | E | 212 | July | 818.4 | 4.42 | 36.17 | 7035.0 | 280.08 |
| †Fair Field Royal's Bell 216550 | D | 67 | July | 1088.4 | 4.62 | 50.28 | 2397.5 | 111.15 |
| †Florham Princess Select 238479 | G | 287 | July | 581.6 | 5.53 | 32.16 | 6348.0 | 340.01 |
| †Marshallvale Queen Bess 250985 | G | 131 | July | 815.3 | 4.67 | 38.07 | 3896.0 | 172.21 |
| †Marshallvale S. Golden Bell 235481 | G | 305 | July | 31.7 | 5.88 | 1.86 | 7285.9 | 322.1 |
| †Marshallvale S. Marguerite 238992 | G | 282 | July | 610.9 | 6.03 | 36.84 | 6793.0 | 359.52 |
| Marshallvale S. Windflower 235480 | G | 359 | July | 492.4 | 5.29 | 26.05 | 9381.5 | 382.75 |
| †Resolute's Dulcie 221210 | C | 43 | July | 1059.4 | 4.15 | 43.97 | 1479.7 | 61.41 |
| ***Massachusetts Agricultural College, Amherst, Mass.*** | | | | | | | | |
| Bay State Topsy 255651 | G | 218 | July | 871.7 | 5.42 | 47.25 | 6776.9 | 331.10 |
| Bunty of Unkamet 227460 | G | 330 | July | 682.8 | 4.90 | 40.29 | 8834.0 | 488.87 |
| *Dean's Nantaska Beauty 120249 | A | 235 | July | 798.3 | 4.51 | 36.00 | 11007.1 | 495.34 |
| Peggy of Unkamet 218507 | F | 345 | July | 615.2 | 5.61 | 34.51 | 9309.3 | 473.26 |
| ***McAlpin, D. H., Brooklawn Farms, Morris Plains, N. J.*** | | | | | | | | |
| *Antoinette's May King Daughter 176740 | A | 143 | July | 915.4 | 4.69 | 42.93 | 4995.9 | 243.61 |
| *†Antoinette's May King Girl 122723 | A | 107 | July | 920.1 | 4.58 | 42.14 | 3471.0 | 173.49 |
| *Antoinette's May King's Queen 196941 | C | 165 | July | 843.7 | 4.61 | 38.89 | 5281.5 | 242.16 |
| †Commodore's Lady Antoinette 196939 | C | 280 | July | 464.5 | 5.54 | 25.73 | 4956.1 | 291.85 |
| *†May King of Brooklawn's Daughter 229736 | E | 13 | June | 421.9 | 4.57 | 19.28 | | |
| | | 44 | July | 1066.0 | 4.25 | 45.31 | 1487.9 | 64.59 |
| s. Viola's May King of Brooklawn 90981 A. R. | | d. May King of Brooklawn 133473 | | | | | | |
| *†Viola's May King Lady Antoinette 224154 | E | 219 | July | 926.8 | 5.46 | 50.60 | 7983.9 | 458.14 |
| ***McCall, C. S., Appin Farm, Bennettsville, S. C.*** | | | | | | | | |
| Appin's Amelia 291197 | G | 296 | July | 739.0 | 4.48 | 33.11 | 7992.5 | 355.12 |
| Appin's Dawn 217342 | E | 248 | July | 589.9 | 5.97 | 35.22 | 5188.7 | 302.24 |
| Appin's Foremost Girl 210628 | D | 207 | July | 762.9 | 5.03 | 38.37 | 5649.3 | 282.09 |
| Appin's Gloria 263886 | F | 303 | July | 569.1 | 6.43 | 36.59 | 6197.2 | 371.27 |
| Appin's Lady Mary 248579 | F | 339 | July | 530.8 | 6.05 | 32.11 | 7028.4 | 425.91 |
| *Appin's Welcome 197361 | D | 341 | June | 222.9 | 7.14 | 15.82 | | |
| | | | | 460.1 | 5.09 | 23.42 | | |
| | | 365 | July | 810.4 | 5.09 | 41.25 | 9712.8 | 558.1 |
| *Upland's Constance 160529 | A | 207 | July | 961.8 | 5.23 | 50.30 | 7289.4 | 373.33 |
| ***McClellan, Harry, The McClellan Farm, Lancaster, Ohio.*** | | | | | | | | |
| Aigler Farm Duchess 230947 | E | 199 | July | 879.2 | 5.33 | 46.86 | 6581.3 | 322.73 |
| Aigler Farm Ultra Pauline 230946 | E | 199 | July | 860.1 | 5.06 | 43.52 | 6379.3 | 300.59 |
| Easter of Cedar Lane 200496 | C | 147 | July | 1234.0 | 4.78 | 58.99 | 6329.2 | 294.86 |
| Fern of Valley Home 181544 | A | 168 | June | 833.7 | 5.17 | 43.10 | | |
| | | 199 | July | 759.0 | 5.54 | 42.05 | 5714.0 | 287.08 |
| Florentine of Evening Shade 123194 | A | 159 | July | 1556.1 | 4.26 | 66.29 | 9003.5 | 359.37 |
| Galuernsey's Kiwanis 138242 | A | 140 | July | 1315.3 | 4.45 | 58.53 | 6351.5 | 263.50 |
| Hiawatha Fern 204552 | C | 86 | July | 1308.2 | 3.88 | 50.76 | 4043.2 | 170.77 |
| Monarch's Florentine 210921 | D | 151 | July | 1097.2 | 5.10 | 55.96 | 5616.9 | 273.48 |
| ***McConnell, C. M., Five Points Farm, West Salem, Ohio.*** | | | | | | | | |
| †Five Points Adeline 200468 | D | 301 | July | 635.9 | 4.80 | 30.52 | | |
| | | 305 | Aug | 75.6 | 4.80 | 3.63 | 7949.1 | 371.6 |
| Five Points Alexine 200464 | C | 143 | July | 1043.2 | 4.34 | 45.27 | 5642.2 | 244.37 |
| Five Points Areta 227094 | F | 168 | July | 1055.9 | 4.74 | 50.05 | 6360.5 | 299.15 |
| *Five Points Jacqueline 139981 | A | 30 | June | 1213.5 | 4.39 | 53.27 | | |
| | | 61 | July | 1158.2 | 4.48 | 51.89 | 2371.7 | 105.16 |
| s. Jacqueminot of Linda Vista 23564 A. R. | | d. Jacqueminot's Maretta 90564 A. R. 14047 | | | | | | |
| Five Points Leota 243632 | F | 12 | May | 396.2 | 4.74 | 18.78 | | |
| | | 42 | June | 1009.1 | 4.74 | 47.83 | | |
| | | 73 | July | 983.1 | 4.44 | 43.65 | 2388.4 | 110.26 |
| s. Sergeant's Chieftain of Mountrose 101634 A. R. | | d. Five Points Lutetia 190292 A. R. 22137 | | | | | | |
| ***McCormick, Chauncey, Mrs., St. James Farm, Naperville, Ill.*** | | | | | | | | |
| *Chief's Lady Laura of Guernsey Farms 186925 | A | 30 | June | 1193.8 | 4.21 | 50.26 | | |
| | | 61 | July | 1356.9 | 3.88 | 52.65 | 2550.7 | 102.91 |
| s. Cyclops' Chief of Crane Farm 57780 | | d. Red Cross Lady of Crane Farm 94538 | | | | | | |
| *Corium's Ultimas' Idalia 231122 | E | 107 | July | 1248.5 | 4.17 | 52.06 | 4775.7 | 194.97 |
| Florence of Waldwic 162998 | A | 324 | July | 984.2 | 4.31 | 42.42 | 11584.1 | 518.09 |
| Happy Boy's Leila of St. James Farm 247311 | G | 29 | June | 591.3 | 4.41 | 26.08 | | |
| | | 60 | July | 897.0 | 4.41 | 39.56 | 1488.3 | 65.64 |
| s. Aiyukpa Happy Boy 110833 | d. Leila of Webb Farms 150746 A. R. 22833 | | | | | | | |
| Illustrator's May Queen 235847 | G | 347 | July | 693.6 | 6.03 | 41.82 | 9766.5 | 535.73 |
| Sedgley Dipper 208271 | D | 214 | July | 770.0 | 5.17 | 39.81 | 6461.2 | 336.04 |
| ***McCormick, Robert R., Mrs., Cantigny Farm, West Chicago, Ill.*** | | | | | | | | |
| *Cantigny's Royal Diana 219510 | D | 76 | July | 1463.0 | 4.65 | 68.03 | 3643.5 | 169.42 |
| ***McDonald & Crocker, McDonald & Crocker Farms, Cortland, N. Y.*** | | | | | | | | |
| †Archer's Flora of Fern Vale 243410 | G | 198 | July | 568.0 | 5.00 | 28.40 | 4593.9 | 208.81 |

| | | | | | | | | |
|---|---|---|---|---|---|---|---|---|
| †Archer's Ivy of Fern Vale 248226 | G | 216 | July | 595.0 | 5.75 | 34.21 | 5413.6 | 257.88 |
| †Janette Dewdrop 227711 | E | 169 | July | 805.4 | 4.20 | 33.83 | 5283.6 | 204.19 |
| †Le Mar Betty 234889 | F | 237 | July | 804.9 | 4.90 | 39.44 | 7187.3 | 335.92 |
| ***McHale, Merton, Sullivan, Ohio.*** | | | | | | | | |
| Ann of Cedar Lane 213488 | C | 20 | May | 737.3 | 5.39 | 39.74 | | |
| | | 50 | June | 1080.6 | 4.83 | 53.19 | | |
| | | 81 | July | 1068.6 | 5.19 | 55.46 | 2886.5 | 147.39 |
| s. Confident May Day 56258 A. R. | d. Alice of Evergreen View Herd 2d 86220 A. R. 10667 | | | | | | | |
| ***McIntosh, James L., Clover Farm, Dovesville, S. C.*** | | | | | | | | |
| Foremost's Anita of Clover Farm 239639 | G | 241 | June | 872.2 | 5.81 | 50.67 | 7116.0 | 376.01 |
| Foremost's Effie of Clover Farm 246475 | G | 27 | Mar | 872.0 | 5.04 | 43.95 | | |
| | | 57 | Apr | 1055.3 | 5.09 | 53.71 | | |
| | | 88 | May | 1045.9 | 5.22 | 54.60 | | |
| | | 118 | June | 917.7 | 5.85 | 53.69 | 3809.9 | 205.95 |
| s. Foremost Brag 101646 A. R. | d. Effie's Soso of Burkeville 77484 | | | | | | | |
| Weigelia of Clover Farm 226955 | F | 238 | June | 690.3 | 5.41 | 37.35 | 6138.1 | 326.64 |
| ***McLoughlin, John E., Bonnie Brae Farm, Clinton, N. Y.*** | | | | | | | | |
| *Bonnie Brae Edna 214158 | D | 77 | Apr | 1447.7 | 4.14 | 59.93 | 3888.6 | 186.85 |
| Bonnie Brae Jeanette 264481 | G | 273 | July | 882.7 | 5.43 | 47.93 | 8718.0 | 460.27 |
| Bonnie Brae Princess 243471 | G | 281 | July | 874.3 | 4.71 | 41.18 | 8800.1 | 402.04 |
| *Clare of Gerar 4th 143955 | A | 206 | July | 1172.5 | 5.63 | 66.01 | 8717.0 | 468.51 |
| *Fanny's Daughter 215785 | E | 111 | July | 1097.5 | 5.05 | 55.42 | 4669.4 | 220.31 |
| *Flintarrow Admiration 212068 | D | 15 | May | 632.1 | 4.56 | 28.82 | | |
| | | 45 | June | 1264.3 | 4.51 | 57.02 | | |
| | | 76 | July | 1092.3 | 4.35 | 47.52 | 2988.7 | 133.36 |
| s. Langwater Resolute 93733 A. R. | d. Imp. Hayes Kitchener Daisy 94090 A. R. 21197 | | | | | | | |
| Flintarrow Dimple 245961 | G | 262 | July | 685.8 | 5.54 | 37.99 | 7048.7 | 397.34 |
| Patty of Ward Acres 203896 | D | 281 | July | 754.3 | 5.93 | 44.73 | 8023.7 | 474.77 |
| ***Melius, L. L., Reverie Farm, Warren, Conn.*** | | | | | | | | |
| †Falcon's Prosperity 183054 | A | 8 | Apr | 295.9 | 4.42 | 13.08 | | |
| | | 39 | May | 1185.5 | 4.42 | 52.40 | | |
| | | 69 | June | 1049.4 | 4.42 | 46.38 | | |
| | | 100 | July | 1039.3 | 4.24 | 44.07 | 3570.1 | 155.93 |
| s. Falcon's Invincible 73901 A. R. | d. Falcon's Glorious 106587 A. R. 16466 | | | | | | | |
| ***Mellinger, G. P., Shady Brook Farm, Danville, Ill.*** | | | | | | | | |
| †Criterion's Dairymaid of the Loop 112399 | A | 187 | July | 1031.7 | 5.21 | 53.75 | 6468.3 | 333.89 |
| †Princess Georgia of The Aldrich Farm 151972 | A | 256 | July | 765.2 | 5.91 | 45.22 | 7708.3 | 398.46 |
| ***Mendenhall Brothers, Mendenhall Brothers Dairy Farm, High Point, N. C.*** | | | | | | | | |
| Harrell's Lovely Lady 164078 | A | 212 | June | 866.0 | 5.84 | 50.57 | 6635.3 | 358.75 |
| *Lady's Antone 3d 208156 | D | 103 | June | 1128.6 | 4.80 | 54.17 | 4195.3 | 195.84 |
| *Milly's Opal 200319 | C | 128 | June | 1054.8 | 5.68 | 59.91 | 5117.3 | 271.48 |
| Ultra's Dolly of Appin's Raider 228029 | A | 181 | June | 828.1 | 5.12 | 42.40 | 5718.5 | 289.49 |
| ***Merryman, Louis McL., "Gerar Guernseys," Sparks, Md.*** | | | | | | | | |
| Clare of Hillbrook 154406 | A | 237 | July | 867.0 | 4.29 | 37.19 | 7289.9 | 332.77 |
| Gerar Fox Glove 257942 | G | 150 | July | 841.8 | 5.16 | 43.44 | 4882.7 | 218.98 |
| ***Millay Brothers, Richmond, Maine.*** | | | | | | | | |
| Cherub's Cleo of Millay's Homestead 226728 | F | 266 | July | 936.3 | 6.04 | 56.55 | 8967.0 | 497.90 |
| Cleora of Millay's Homestead 96168 | A | 148 | July | 1229.3 | 5.27 | 64.78 | 6111.1 | 308.41 |
| Dolly's Princess of Millay Homestead 244537 | F | 113 | July | 927.2 | 5.12 | 47.47 | 3541.2 | 169.63 |
| Dora of Millay Homestead 104197 | A | 169 | July | 1484.2 | 5.45 | 80.89 | 8134.7 | 412.43 |
| Julia's Sensation of Millay Homestead 154388 | A | 263 | July | 1021.7 | 5.69 | 58.13 | 9562.1 | 510.02 |
| Lakewood Fascination 192573 | A | 347 | July | 909.4 | 5.28 | 48.02 | | |
| | | 365 | Aug | 525.7 | 5.23 | 27.49 | 12437.0 | 665.0 |
| Mabel's Hope of Millay Homestead 246350 | F | 108 | July | 822.8 | 5.55 | 45.67 | 3060.4 | 150.93 |
| ***Miller, Amos C. & Kuns, Harry C., Caswell Farm, Castalia, Ohio.*** | | | | | | | | |
| †Queen's Countess of Roselawn 198045 | C | 241 | July | 586.2 | 4.91 | 28.78 | 6161.1 | 277.37 |
| †Ruby Louise's Spot 175089 | A | 140 | July | 663.2 | 4.54 | 30.11 | 3959.7 | 188.12 |
| ***Miller, Amos C. & Kuns Harry C. & Sons, Caswell Farm, Castalia, Ohio.*** | | | | | | | | |
| Abbey Bland of Phillips Farm 213876 | E | 222 | July | 557.2 | 4.40 | 24.52 | 6201.6 | 230.01 |
| ***Miller, B. D., Bethany Homestead Farms, Honesdale, Pa.*** | | | | | | | | |
| Imp. Beauty of Maison de Haut 275176 | E | 365 | July | 121.4 | 6.21 | 7.54 | 7216.5 | 400.5 |
| *Imp. Bessie VI. of Les Mielles 226874 | B | 196 | July | 1252.6 | 4.35 | 54.49 | 8774.4 | 361.98 |
| *Cherub's Queen of Haviem 176638 | A | 122 | July | 1195.3 | 4.29 | 51.28 | 4953.1 | 231.12 |
| *Cherub's Rose of Gordondale 144566 | A | 251 | July | 1036.6 | 5.15 | 53.38 | 10231.1 | 481.69 |
| Imp. Clara's Butterfat of the Grove 226892 | E | 309 | July | 618.0 | 6.14 | 38.56 | 9064.6 | 497.95 |
| *Imp. Dairy Dolly's Beauty 182372 | A | 128 | June | 1217.3 | 5.42 | 65.98 | | |
| | | 159 | July | 1192.6 | 4.64 | 55.34 | 6937.2 | 335.32 |
| *Imp. Delight's Slogan of La Croute 214448 | A | 165 | June | 1475.2 | 4.46 | 65.79 | | |
| | | 196 | July | 1366.1 | 4.47 | 61.06 | 10407.8 | 434.89 |
| Golden Rose of Oak Park 202145 | D | 258 | July | 469.7 | 5.98 | 28.09 | 5618.3 | 340.87 |
| Homestead Bess 243646 | G | 130 | July | 886.2 | 5.13 | 45.46 | 3741.9 | 172.76 |
| Homestead Cloe 243649 | G | 198 | July | 743.1 | 4.77 | 35.45 | 5150.5 | 247.02 |
| Imp. Lady Moss Rose of the Hubits 291733 | F | 222 | July | 751.3 | 5.80 | 43.58 | 6158.7 | 333.05 |
| Imp. Miss Louie of the Grove 291724 | C | 138 | June | 1294.4 | 4.89 | 63.30 | | |
| | | 169 | July | 1246.8 | 5.05 | 62.96 | 7754.5 | 371.62 |
| Imp. Princess Pat VI. of Duvaux 248918 | A | 99 | July | 1455.8 | 4.09 | 59.54 | 4856.5 | 205.83 |
| Sailor's Lady Golden Glow 141644 | A | 264 | July | 821.4 | 4.59 | 37.70 | 8698.8 | 386.92 |
| Wild Farms' El Dorado's Blanch 225305 | F | 262 | July | 919.5 | 4.85 | 44.60 | 8399.5 | 385.88 |
| ***Miller, Fred, Corner View Farm, Millersburg, Ohio.*** | | | | | | | | |
| Corner View Bessie 306941 | G | 92 | July | 851.1 | 4.48 | 38.13 | 2689.2 | 119.08 |

| | | | | | | | | |
|---|---|---|---|---|---|---|---|---|
| ***Miller, George N., The Grove Farms, Rhinebeck, N. Y.*** | | | | | | | | |
| Antoinette of Sepascot 187213 | A | 94 | July | 1017.1 | 4.64 | 47.19 | 3083.4 | 146.20 |
| *Daisy Della of Sepascot 164392 | A | 94 | July | 1351.7 | 4.77 | 64.48 | 4192.3 | 213.19 |
| Golda of the Grove 236458 | E | 94 | July | 860.1 | 5.10 | 43.87 | 2652.0 | 136.41 |
| Victoria Rivera 252257 | B | 78 | July | 1387.7 | 4.37 | 60.64 | 3397.4 | 155.43 |
| ***Miller, Harlan, Whimsy Farm, Arlington, Vt.*** | | | | | | | | |
| †Carolyn T. of the Valley 224545 | D | 116 | July | 1021.9 | 4.10 | 41.90 | 4327.2 | 186.09 |
| †Foxglove of Emerald 253241 | F | 24 | June | 755.2 | 5.27 | 39.80 | | |
| | | 55 | July | 883.1 | 5.34 | 47.16 | 1638.3 | 86.96 |
| s. Defender of Knollwood 83991 A. R. | | d. Fashion's Petty 89017 | | | | | | |
| †Governor's Bonnie Girl 205491 | D | 243 | July | 445.8 | 5.20 | 23.18 | 5297.2 | 270.61 |
| †Judy of Sunny Crest 264095 | E | 252 | July | 392.1 | 5.14 | 20.15 | 5159.5 | 257.48 |
| †Sweet Ada of Wilton 202810 | C | 120 | July | 676.8 | 4.75 | 32.15 | 3203.3 | 146.90 |
| ***Miller, I. G., Faraway Farm, South Royalton, Vt.*** | | | | | | | | |
| Faraway Queen Hope 251288 | G | 239 | July | 753.2 | 4.93 | 37.13 | 6204.9 | 322.97 |
| ***Miller, Minnie W., Thousand Springs Farm, Wendell, Idaho.*** | | | | | | | | |
| Adele of Thousand Springs 251009 | G | 153 | July | 1062.6 | 4.26 | 45.27 | 5051.5 | 209.48 |
| Bella of Thousand Springs 251007 | G | 171 | July | 1053.6 | 4.20 | 44.25 | 5984.8 | 233.20 |
| Josephine of Thousand Springs 251008 | G | 191 | July | 1077.4 | 4.58 | 49.34 | 7201.9 | 300.05 |
| Lorena of Fairyland 238955 | G | 334 | July | 645.3 | 6.00 | 38.72 | 8710.3 | 492.41 |
| Imp. Victorine of Myrtle Place 287250 | G | 273 | July | 926.8 | 4.82 | 44.67 | 8725.3 | 382.40 |
| ***Miller & Truman, Castalia Guernsey Farm, Castalia, Ohio.*** | | | | | | | | |
| †Favorite's Jewel of Roselawn 159015 | A | 263 | July | 723.1 | 4.08 | 29.50 | 8148.2 | 356.57 |
| La Belle's Marvel of Linwood 152452 | A | 231 | July | 847.6 | 4.64 | 39.33 | 7881.5 | 382.50 |
| Langwailer's Lily 227232 | B | 271 | July | 705.6 | 5.00 | 35.28 | 8283.3 | 417.89 |
| ***Minnesota, University of, North Central Experiment Station, Grand Rapids, Minn.*** | | | | | | | | |
| Moccasin Comma 206375 | E | 329 | July | 231.0 | 5.79 | 13.37 | 7283.4 | 407.65 |
| *Moccasin Cybele 164859 | A | 143 | July | 1144.0 | 4.54 | 51.94 | 6331.5 | 266.98 |
| Moccasin Dimple 239540 | F | 297 | July | 665.8 | 5.87 | 39.08 | 6789.5 | 370.30 |
| The Moccasin Lass 264120 | G | 145 | July | 690.1 | 5.12 | 35.33 | 3528.2 | 164.67 |
| ***Missouri, University of, Columbia, Mo.*** | | | | | | | | |
| Royalist's Lady of Fern Hill 185426 | B | 205 | June | 577.5 | 4.26 | 24.60 | | |
| | | 236 | July | 557.1 | 4.46 | 24.85 | 6457.1 | 286.37 |
| ***Montgomery, W. E., Cimmaron Farms, Montour, Iowa.*** | | | | | | | | |
| Andrew's Golden Fawn 221546 | D | 273 | July | 826.1 | 5.10 | 42.13 | 9652.5 | 460.17 |
| Hellen of Maplelawn 173779 | A | 145 | June | 955.7 | 4.62 | 44.15 | | |
| | | 176 | July | 880.6 | 5.38 | 47.38 | 6007.6 | 319.86 |
| Linwood's Dairy Queen 236160 | F | 272 | July | 1023.6 | 4.23 | 43.30 | 9890.3 | 459.47 |
| Queen Jacqueminot 236815 | F | 173 | July | 943.7 | 5.48 | 51.71 | 5928.6 | 321.48 |
| ***Moore, E. A., Moorland Farm, Kensington, Conn.*** | | | | | | | | |
| Moorland Amiable Elena May 253046 | B | 108 | July | 1257.1 | 4.73 | 59.46 | 4438.9 | 212.14 |
| *Moorland Merry Marguerite 264525 | C | 109 | July | 1469.4 | 4.27 | 62.74 | 5067.8 | 223.82 |
| Moorland Pearl of Hildesheim 290196 | F | 297 | July | 769.4 | 5.04 | 38.78 | 7422.3 | 385.63 |
| Uncatina of Moorland Farm 221938 | E | 297 | July | 391.0 | 5.20 | 20.33 | 8102.6 | 394.43 |
| ***Moore, Edward S., "Ten Gables," Roslyn, N. Y.*** | | | | | | | | |
| †May King's Emily of Dellwood 155950 | A | 153 | July | 837.2 | 4.26 | 35.66 | 5382.2 | 253.87 |
| †Miss Marion of Tengables 189863 | B | 149 | July | 713.0 | 4.67 | 33.30 | 4610.5 | 247.46 |
| *†Overbrook Floss 126951 | A | 161 | July | 793.7 | 4.75 | 37.70 | 5190.5 | 280.78 |
| †Wat-a-Wah of Tengables 260074 | G | 160 | July | 890.7 | 4.53 | 40.35 | 4691.8 | 226.61 |
| ***Moore, Edward S., Jr., Circle M. Ranch, Big Horn, Wyo.*** | | | | | | | | |
| Imp. Choice Lily II. 226895 | E | 153 | June | 822.8 | 3.55 | 29.21 | | |
| | | 184 | July | 569.8 | 4.91 | 27.98 | 6053.5 | 275.98 |
| Imp. Dame of the Poidevins 248954 | G | 340 | July | 742.4 | 4.02 | 29.84 | 8488.7 | 351.16 |
| ***Moore, Paul, Mr. & Mrs., Hollow Hill Farm, Convent, N. J.*** | | | | | | | | |
| †Convent Bess 239101 | G | 273 | July | 496.0 | 5.37 | 26.64 | 6382.5 | 333.85 |
| †Laddie's Fairy of Calder Farm 177768 | A | 42 | June | 1410.6 | 4.09 | 57.69 | | |
| | | 73 | July | 1280.6 | 3.88 | 49.69 | 3251.7 | 132.43 |
| ***Moore, William, "Westmoorland," Cary, N. C.*** | | | | | | | | |
| †Aimable's Keepsake of Clover Farm 107278 | A | 275 | July | 550.7 | 5.37 | 29.57 | 6219.8 | 323.58 |
| Cavalier's Catherine of Oakhurst 225924 | B | 114 | July | 1206.3 | 4.50 | 54.28 | 5030.0 | 211.32 |
| †Resolute's Cecelia 197811 | C | 166 | July | 865.1 | 4.60 | 39.79 | 5544.2 | 242.56 |
| ***Morgan, J. P., "Dosoris," Glen Cove, N. Y.*** | | | | | | | | |
| Dosoris Buttercup 244023 | G | 102 | July | 1061.7 | 4.55 | 48.31 | 3647.6 | 165.55 |
| *Dosoris Meadow Sweet 195518 | C | 90 | July | 1376.5 | 5.32 | 73.23 | 4409.2 | 221.38 |
| ***Morlock, August, Watervliet, Mich.*** | | | | | | | | |
| †Lady Jane's Best 262210 | G | 125 | July | 766.4 | 4.25 | 32.57 | 3504.5 | 148.17 |
| ***Myer, Helen & Cecil, Hillsboro, Ind.*** | | | | | | | | |
| Princess Patricia of Clemcroft 179129 | A | 7 | June | 273.1 | 3.84 | 10.49 | | |
| | | 38 | July | 1269.8 | 3.84 | 48.76 | 1542.9 | 59.25 |
| s. Ajax's Prince 87145 | | d. Queen May's Liberty Belle 111690 | | | | | | |
| ***Myers, W. H., Arcadia, Ind.*** | | | | | | | | |
| Dot of Weasel Creek 247192 | G | 294 | July | 796.6 | 4.46 | 35.53 | 8098.7 | 395.86 |
| Pearl of Weasel Creek 247190 | G | 299 | July | 480.2 | 5.92 | 28.43 | 5402.1 | 309.12 |
| Phoeba of Weasel Creek 253166 | G | 173 | July | 715.0 | 4.58 | 32.75 | 4266.5 | 214.55 |
| †Topsy of Weasel Creek 253164 | G | 257 | July | 489.6 | 4.61 | 22.57 | 5079.9 | 241.71 |
| †Vanita of Weasel Creek 253165 | G | 209 | July | 853.8 | 4.61 | 39.36 | 6093.8 | 289.61 |

| | | | | | | | | |
|---|---|---|---|---|---|---|---|---|
| ***National Farm School, The, Farm School, Pa.*** | | | | | | | | |
| Bertha of Farm School 189489 | A | 21 | May | 658.1 | 4.90 | 32.25 | | |
| | | 51 | June | 814.0 | 3.66 | 29.79 | 1472.1 | 62.04 |
| s. Fillpail's Ultra King 76685 A. R. | d. Bertha Glenwood 2d 58869 | | | | | | | |
| *Mobell of Farm School 190394 | A | 259 | May | 763.7 | 4.54 | 34.67 | | |
| | | 289 | June | 669.6 | 4.56 | 30.53 | 7706.8 | 330.58 |
| *Robin Run's Clio 161559 | A | 141 | May | 1046.6 | 4.41 | 46.16 | | |
| | | 171 | June | 985.0 | 4.92 | 48.46 | 5991.5 | 262.27 |
| *Robin Run's Cornelia 161557 | A | 21 | May | 741.2 | 5.31 | 39.36 | | |
| | | 51 | June | 1195.7 | 5.01 | 59.90 | 1936.9 | 99.26 |
| s. Fillpail's Successor of Fritzlyn 76683 A. R. | d. Jane Spy 98559 | | | | | | | |
| ***Neal, Herbert, Bruffs Island Farm, Easton, Md.*** | | | | | | | | |
| †Oakdale's Anne 151567 | A | 191 | July | 809.0 | 4.46 | 36.08 | 6177.7 | 290.71 |
| Oakdale's Belle 171074 | A | 328 | July | 615.7 | 4.94 | 30.42 | 8583.8 | 385.61 |
| ***Nebraska, University of, Lincoln, Nebr.*** | | | | | | | | |
| *Bonne Bess 224112 | E | 201 | July | 730.7 | 4.73 | 34.56 | 5845.7 | 274.48 |
| *Glory Girl 208656 | C | 281 | July | 976.3 | 5.05 | 49.30 | 10906.7 | 508.61 |
| Greyholme's Secret Buntoria 227962 | D | 9 | June | 169.1 | 4.67 | 7.90 | | |
| s. Appletree Point's Marose Smilax 77410 | d. Grassland Buntoria 118955 A. R. 13105 | | | | | | | |
| ***Nelson, W. S., Fairview Farms, Onancock, Va.*** | | | | | | | | |
| Fairview Dinna 223016 | F | 365 | July | 639.0 | 5.78 | 36.93 | 8514.4 | 494.3 |
| Glen of Jennings Farm 92667 | A | 215 | July | 710.0 | 4.59 | 32.59 | 6093.8 | 295.23 |
| ***Nelson, W. S. & Son, Fairview Farms, Onancock, Va.*** | | | | | | | | |
| †Bloomfield's Golden Lassie 225466 | D | 6 | June | 172.6 | 4.41 | 7.61 | | |
| | | 37 | July | 1028.2 | 4.95 | 50.90 | 1200.8 | 58.51 |
| s. Bloomfield's Bar Gold 97463 | d. Bloomfield's Reckless Lassie 162423 | | | | | | | |
| ***New Jersey Agricultural College, New Brunswick, N. J.*** | | | | | | | | |
| *Rutgers Peter Pan's Ann 207001 | B | 267 | July | 891.3 | 5.22 | 46.53 | 9301.4 | 423.98 |
| †Rutgers Ultra Beauty 247700 | G | 209 | July | 451.5 | 4.43 | 20.00 | 4597.3 | 185.25 |
| Rutgers Ultra Charlotte 247701 | G | 243 | July | 527.4 | 4.44 | 23.42 | 5388.1 | 241.89 |
| ***Newman, Etta, Avoca, N. Y.*** | | | | | | | | |
| †Fern's Mary Lou of Hillside Farm 238242 | F | 265 | July | 202.3 | 6.17 | 12.48 | 5731.3 | 316.20 |
| Golden Daisy of Maple Park 182547 | A | 257 | June | 634.2 | 5.05 | 32.03 | | |
| | | 288 | July | 583.3 | 5.10 | 29.75 | 6958.8 | 344.28 |
| ***Newman, Floyd, Avoca, N. Y.*** | | | | | | | | |
| †Bonnie Peggy of Hillside Farm 212261 | A | 185 | July | 908.5 | 4.90 | 44.52 | 6192.4 | 269.64 |
| †Fern's Fannie of Hillside Farm 209676 | C | 99 | June | 937.7 | 5.39 | 50.54 | | |
| | | 130 | July | 878.3 | 4.72 | 41.46 | 4500.6 | 199.38 |
| ***Newman, Roland C., Avoca, N. Y.*** | | | | | | | | |
| †May Queen of Hillside Farm 223387 | E | 293 | July | 325.5 | 4.91 | 15.98 | 8431.0 | 362.2 |
| ***Nichols, George, Cold Spring Harbor, N. Y.*** | | | | | | | | |
| Eastover's Gift of Homestead Farm 147845 | A | 243 | July | 1112.2 | 5.99 | 66.62 | 9482.8 | 534.69 |
| Gipsy of Homestead Farm 170179 | A | 273 | July | 1075.6 | 5.43 | 58.41 | 11044.1 | 616.78 |
| Gold Flower of Cold Spring Harbor 164486 | A | 273 | July | 1059.7 | 4.52 | 47.90 | 11322.4 | 503.50 |
| Goody of Glenwood 165273 | A | 212 | July | 1361.1 | 5.33 | 72.55 | 10619.1 | 560.17 |
| Katonah's Gift of Homestead Farm 243404 | F | 61 | June | 1329.1 | 4.84 | 64.33 | | |
| | | 92 | July | 1370.2 | 4.80 | 65.77 | 4072.3 | 192.30 |
| ***Nimtz, Will, Eau Claire, Mich.*** | | | | | | | | |
| †Caroline of Hickory Grove 256957 | G | 91 | July | 697.6 | 4.12 | 28.74 | 2224.5 | 108.29 |
| †Catherine of Hickory Grove 256958 | G | 81 | July | 958.1 | 4.59 | 43.98 | 2598.9 | 112.07 |
| Peggy's Pride of Hickory Grove 204098 | D | 365 | July | 568.9 | 5.15 | 29.30 | 9723.7 | 452.7 |
| ***Nixon, Ray, Maple Leaf Guernsey Farm, Mansfield, Ohio.*** | | | | | | | | |
| †Maple Leaf's Flashlight 248262 | G | 208 | July | 1062.3 | 5.10 | 54.18 | 7226.5 | 361.69 |
| †Maple Leaf's Purity 298689 | F | 199 | July | 781.9 | 6.25 | 48.87 | 6327.1 | 353.04 |
| ***North Carolina State College of Agriculture, Raleigh, N. C.*** | | | | | | | | |
| Cherry Bell of Hygeia Farm 3d 207013 | D | 214 | July | 1102.6 | 4.81 | 53.04 | 8403.9 | 409.90 |
| ***Ober, Agnes R., Bridalwreath Farm, West Salem, Ohio.*** | | | | | | | | |
| Bridalwreath Lusetta's Miss March 236355 | G | 312 | July | 803.9 | 5.13 | 41.24 | 8308.8 | 422.62 |
| ***Ober, Reuben A., Bridalwreath Farm, West Salem, Ohio.*** | | | | | | | | |
| Bridalwreath Sallie's Girl 248654 | G | 243 | July | 940.1 | 5.04 | 47.38 | 7812.9 | 405.87 |
| ***Ohio State University, Columbus, Ohio.*** | | | | | | | | |
| Dorothy Ann of Charis Ann Farm 258162 | G | 125 | July | 834.7 | 4.22 | 35.22 | 3580.9 | 158.51 |
| Goldie's Secret of Reedhurst 163629 | A | 211 | July | 741.8 | 4.22 | 31.30 | 7395.8 | 309.89 |
| Ohio Dolly Brakeman 216985 | F | 365 | July | 117.5 | 5.98 | 7.03 | 8109.1 | 449.5 |
| ***Oklahoma Agricultural & Mechanical College, Stillwater, Okla.*** | | | | | | | | |
| Regent's Oklahoma Queen 251318 | G | 164 | July | 431.6 | 4.73 | 20.41 | 3084.1 | 141.32 |
| ***Oregon Agricultural College, Corvallis, Oregon.*** | | | | | | | | |
| Oregon Diamond's Dainty 215090 | E | 212 | July | 537.8 | 4.06 | 21.83 | 5049.5 | 200.61 |
| Oregon Diamond's Elysium 219579 | E | 181 | June | 532.7 | 3.85 | 20.51 | | |
| | | 212 | July | 424.3 | 3.27 | 13.87 | 4548.8 | 205.44 |
| Oregon Diamond's Frances 226155 | E | 232 | July | 591.1 | 4.80 | 28.37 | 4896.9 | 228.52 |
| Oregon Diamond's Harriet 238380 | F | 136 | July | 498.1 | 4.23 | 21.07 | 2920.6 | 145.79 |
| ***Orton, Edward, Jr., Marilea Farm, Upper Sandusky, Ohio.*** | | | | | | | | |
| Daisy's Masher's Brunhilda of Marilea 231880 | G | 365 | July | 45.3 | 5.30 | 2.40 | 9316.3 | 416.0 |
| Marilea Confidence 243010 | G | 160 | July | 886.5 | 3.91 | 34.66 | 5482.6 | 224.98 |

| | | | | | | | | |
|---|---|---|---|---|---|---|---|---|
| *Murrell's Vanity of Arvon 137049 | A | 267 | July | 653.2 | 4.59 | 29.98 | 7963.8 | 386.37 |
| Senator's Witch Hazel of Marilea 244513 | G | 325 | July | 747.5 | 4.82 | 36.03 | 9319.5 | 463.11 |
| ***Osborne, Florence, Osborne Farms, Canton, N. C.*** | | | | | | | | |
| Haywood Bloom 304131 | G | 159 | July | 1098.2 | 4.13 | 45.36 | 6221.5 | 275.23 |
| ***Osborne, H. Arthur, Osborne Farms, Canton, N. C.*** | | | | | | | | |
| Leda B. of Garden Creek 167347 | A | 155 | July | 742.8 | 5.40 | 39.37 | 5455.8 | 247.56 |
| Mildred of Garden Creek 191373 | B | 147 | June | 1103.1 | 3.76 | 41.48 | | |
| | | 178 | July | 1085.5 | 4.28 | 46.46 | 7468.6 | 322.99 |
| ***Osborne, M. Louisa, Osborne Farms, Canton, N. C.*** | | | | | | | | |
| *Barbara Haywood 167346 | A | 322 | July | 394.2 | 4.81 | 18.96 | 8577.9 | 436.08 |
| Faithful of Garden Creek 252532 | G | 185 | June | 672.8 | 3.32 | 22.34 | | |
| | | 216 | July | 607.7 | 5.09 | 30.93 | 5607.4 | 258.14 |
| Isabel of Garden Creek 206781 | C | 189 | June | 905.0 | 5.52 | 49.96 | | |
| | | 220 | July | 884.9 | 5.41 | 47.87 | 7723.9 | 400.13 |
| ***Osborn, William Church, Graymoor Farm Dairy, Garrison, N. Y.*** | | | | | | | | |
| Elm Tree Charmian 213432 | C | 13 | June | 448.8 | 4.20 | 18.85 | | |
| | | 44 | July | 1194.4 | 4.20 | 50.16 | 1643.2 | 69.01 |
| s. Elm Tree Romeo 92223 | d. Cavalier's Dorothy 107184 A. R. 14585 | | | | | | | |
| ***Ox Bow Farm, Alpena, Mich.*** | | | | | | | | |
| †Tiney of Ox Bow Farm 221376 | D | 27 | June | 560.5 | 4.20 | 23.54 | | |
| | | 58 | July | 648.1 | 4.80 | 31.11 | 1208.6 | 54.65 |
| s. Bay Cliffs Century 110029 | d. Milmay of Ox Bow Farm 175626 | | | | | | | |
| ***Page, L. A., "Minnewashta Maples," Excelsior, Minn.*** | | | | | | | | |
| Babbett of Fair Meadows 261410 | G | 128 | June | 1018.4 | 4.59 | 46.74 | 4728.6 | 203.16 |
| Minnewashta Lou 286452 | F | 31 | May | 983.1 | 4.50 | 44.24 | | |
| | | 61 | June | 919.3 | 4.30 | 39.53 | 1902.4 | 83.77 |
| s. Warrior's Ace of Minnewashta 114180 | d. Warrior's Louisa of Gluek Farm 189585 A. R. 22445 | | | | | | | |
| Polly's Coquette of Fair Meadows 211118 | D | 147 | June | 1160.7 | 5.15 | 59.78 | 6419.9 | 325.73 |
| ***Page, L. A. & Sons, "Minnewashta Maples," Excelsior, Minn.*** | | | | | | | | |
| Minnewashta Fawn 235824 | E | 19 | May | 704.5 | 6.68 | 47.06 | | |
| | | 49 | June | 1002.2 | 6.68 | 66.95 | 1706.7 | 114.01 |
| s. Dairymaid's Warrior of Lakeside 65480 A. R. | d. Prairie Fawn 65381 A. R. 7659 | | | | | | | |
| Warrior's Cissey of Minnewashta 192049 | C | 352 | June | 543.8 | 5.61 | 30.51 | 11017.1 | 534.49 |
| Warrior's Lady Fawn of Minnewashta 210729 | E | 326 | June | 599.2 | 6.02 | 36.07 | 8002.0 | 416.93 |
| ***Patrick, A. J., Newberry, S. C.*** | | | | | | | | |
| Margie Vista 226523 | E | 101 | June | 1037.1 | 4.37 | 45.32 | | |
| | | 132 | July | 989.8 | 4.57 | 45.23 | 4919.3 | 221.57 |
| May Queen's Sunshine of Four Oaks 133253 | A | 87 | July | 1032.3 | 4.79 | 49.45 | 3310.2 | 156.41 |
| Miller's Rose Vista 190615 | B | 132 | July | 1004.9 | 4.43 | 44.52 | 5065.7 | 218.68 |
| Star's Kathleen 141880 | A | 219 | July | 692.4 | 5.80 | 40.16 | 6078.5 | 320.11 |
| ***Payne, Edgar S., Pine Ridge Stock Farm, Penn Yan, N. Y.*** | | | | | | | | |
| Pine Ridge Petunia 245673 | G | 272 | July | 865.5 | 4.82 | 41.72 | 7927.9 | 370.55 |
| ***Pedigreed Seed Company, Hartsville, S. C.*** | | | | | | | | |
| Cavalier's Fancy 244089 | G | 204 | July | 1012.6 | 5.16 | 52.25 | 7515.6 | 379.59 |
| Coker Cavalier's Grape 307291 | G | 122 | July | 823.0 | 5.05 | 41.56 | 3402.0 | 161.82 |
| Coker Gaiety 249273 | G | 234 | July | 881.9 | 5.00 | 44.10 | 7223.7 | 346.09 |
| Coker Glory Rose 254674 | G | 118 | July | 978.0 | 5.50 | 53.79 | 4016.5 | 206.18 |
| Coker Princess Lassie 253380 | G | 111 | July | 960.1 | 4.38 | 42.05 | 3695.2 | 162.87 |
| Coker Queen Helen 238228 | E | 99 | July | 1089.1 | 5.13 | 55.87 | 3563.3 | 269.31 |
| *Coker Queen of Glory 180627 | A | 82 | July | 1376.6 | 4.56 | 62.77 | 3794.2 | 178.41 |
| *Coker Rose Pink 196394 | C | 234 | July | 709.8 | 5.12 | 36.34 | 7322.2 | 352.95 |
| Coker Viola Aurea 196397 | D | 267 | July | 604.6 | 6.01 | 36.34 | 7163.6 | 366.16 |
| Honeysuckle's Golden Rod 265336 | G | 334 | June | 277.9 | 5.17 | 14.37 | | |
| | | | | 261.2 | 5.26 | 13.74 | | |
| | | 365 | July | 852.6 | 5.26 | 44.85 | 9074.0 | 457.5 |
| ***Peirce, Phil W., Prosit Farm, Winchester, N. H.*** | | | | | | | | |
| †Prosit's Greta 237467 | G | 290 | July | 327.7 | 5.79 | 18.97 | 5570.8 | 284.97 |
| †Prosit's Lady 170429 | A | 219 | July | 512.9 | 5.21 | 26.72 | 5035.3 | 260.67 |
| †Prosit's Phoebe 250514 | G | 167 | July | 536.8 | 4.88 | 26.20 | 3507.9 | 168.50 |
| †Prosit's Trixy 242395 | F | 191 | July | 482.0 | 5.04 | 24.29 | 3863.6 | 183.77 |
| ***Pelouze, William Nelson, "Alta Vista," Lake Geneva, Wis.*** | | | | | | | | |
| Aiyukpa K. Daughter 233737 | F | 136 | July | 836.9 | 4.78 | 40.00 | 4152.3 | 193.23 |
| †Brownlie Loraine 157138 | A | 82 | July | 1459.5 | 3.97 | 57.94 | 4190.1 | 167.06 |
| *Foremost's Celeste 197808 | C | 170 | July | 1207.0 | 4.68 | 56.49 | 7263.7 | 332.32 |
| May Royal's Queen of Alta Vista 237657 | G | 161 | July | 1122.8 | 4.16 | 46.71 | 6270.9 | 257.09 |
| Pearl's Secret of Alta Vista 257641 | G | 106 | July | 965.7 | 4.50 | 43.46 | 3609.2 | 158.13 |
| Ultra Clove of Alta Vista 237654 | G | 269 | July | 527.8 | 5.68 | 29.98 | 6634.6 | 361.37 |
| ***Penney-Gwinn Corporation, J. C., Emmadine Farm, Hopewell Junction, N. Y.*** | | | | | | | | |
| *Bell Buoy's Violet of City View 77018 | A | 121 | July | 1664.3 | 5.01 | 83.38 | 7122.5 | 342.45 |
| Fayroyal's Elect 249155 | G | 228 | July | 1138.1 | 4.56 | 51.90 | 8911.2 | 443.86 |
| Fayroyal's Eunice 249152 | G | 254 | July | 1023.8 | 5.26 | 53.85 | 9524.9 | 482.70 |
| Fayroyal's Evangeline 249151 | G | 258 | July | 862.9 | 4.30 | 37.10 | 7795.2 | 356.49 |
| *Foremost Dolly's Fanny 179505 | A | 109 | July | 1552.3 | 4.81 | 74.67 | 5884.7 | 250.55 |
| *Foremost Fashion 127978 | A | 178 | July | 798.1 | 6.00 | 47.89 | 5486.3 | 301.40 |
| *Foremost Princess 139451 | A | 269 | July | 1024.7 | 5.13 | 52.57 | 9832.1 | 517.88 |
| *Foremost's Babbette 186573 | B | 321 | July | 884.8 | 4.93 | 43.62 | 10783.3 | 532.42 |
| *Foremost's Barbara 188121 | A | 304 | July | 787.9 | 5.37 | 42.31 | 10282.6 | 539.45 |
| *Foremost's Celia 197799 | B | 30 | June | 1359.7 | 4.07 | 55.34 | | |
| s. Langwater Foremost 39191 A. R. | d. Imp. Green Meadow Pearl 110760 A. R. 16702 | | | | | | | |
| Foremost's Charlotte 197812 | D | 334 | July | 953.2 | 5.33 | 50.81 | 10932.7 | 605.86 |

| | | | | | | | | |
|---|---|---|---|---|---|---|---|---|
| *Foremost's Cornelia 197794 | A | 153 | July | 1419.3 | 4.90 | 69.55 | 7145.0 | 338.04 |
| *Foremost's Royal Anne 143691 | A | 319 | July | 807.4 | 5.01 | 40.45 | 10977.9 | 500.41 |
| Hylan Cottage Gretchen 179087 | A | 287 | July | 1146.9 | 5.62 | 64.46 | 11416.6 | 670.05 |
| †Lone Pine Shireen 160600 | A | 110 | July | 1246.8 | 3.98 | 49.62 | 4660.7 | 186.79 |
| Mayprince's Echo 249144 | G | 340 | July | 868.2 | 5.16 | 44.80 | 10611.8 | 553.70 |
| Mayprince's Eola 249148 | F | 168 | July | 991.4 | 5.14 | 50.96 | 5789.2 | 271.94 |
| Mayprince's Estelle 249162 | G | 153 | July | 1118.0 | 4.66 | 52.10 | 5837.0 | 245.95 |
| May Royal's Elena 249163 | G | 104 | July | 993.0 | 5.06 | 50.25 | 3419.4 | 159.57 |
| May Royal's Eloise 249165 | G | 147 | July | 1004.2 | 5.31 | 53.32 | 5310.9 | 267.52 |
| May Royal's Enid 249140 | G | 334 | July | 782.8 | 5.00 | 39.14 | 8531.4 | 416.81 |
| May Royal's Etta 249142 | G | 346 | July | 772.8 | 5.57 | 43.04 | 8981.8 | 498.18 |
| May Royal's Evaline 249154 | G | 175 | July | 992.1 | 4.85 | 48.12 | 6126.0 | 276.35 |
| May Royal's Evette 249156 | F | 118 | July | 980.2 | 5.23 | 51.26 | 3897.3 | 190.52 |
| Mixter Golden Bud 179891 | A | 293 | July | 959.6 | 4.89 | 46.92 | 9242.5 | 477.61 |
| Mixter Rosella 166973 | A | 365 | July | 635.2 | 6.51 | 41.35 | 10422.0 | 599.4 |
| *Mixter Royal Elaine 179899 | B | 300 | July | 875.9 | 5.13 | 44.93 | 10094.0 | 516.93 |
| Resolute's Carnation 197810 | B | 17 | June | 684.3 | 5.10 | 34.90 | | |
| | | 48 | July | 1416.3 | 4.87 | 68.97 | 2100.6 | 103.87 |
| s. Shorewood Resolute 71989 A. R. | d. Ultra Lady of Upland's 96383 A. R. 13795 | | | | | | | |
| *Resolute's Caroline 186579 | B | 228 | July | 1196.9 | 5.46 | 65.35 | 9066.7 | 462.91 |
| Resolute's Cordelia 197807 | B | 102 | July | 1009.1 | 5.64 | 56.91 | 3535.7 | 181.93 |
| *Valor's Beckie 193950 | A | 210 | July | 1515.7 | 4.20 | 63.66 | 11150.0 | 433.23 |
| *Valor's Belinda 194046 | A | 117 | July | 1520.6 | 5.30 | 80.59 | 5715.0 | 284.09 |
| *Valor's Charity 187201 | C | 263 | July | 1056.3 | 5.09 | 53.77 | 10093.3 | 547.16 |
| Valor's Effie 250521 | G | 365 | July | 818.9 | 5.42 | 44.38 | 10894.8 | 521.7 |
| *Valor's Lelah 185395 | B | 365 | July | 383.5 | 5.53 | 21.21 | 10458.3 | 513.5 |
| ***Perkins, George W., Glynwood Farm, Cold Spring, N. Y.*** | | | | | | | | |
| Amco Spring 205796 | D | 112 | July | 839.5 | 4.34 | 36.43 | 3890.6 | 156.72 |
| †Brabant Ultra Katherine 197018 | C | 259 | July | 481.0 | 5.41 | 26.02 | 7687.3 | 428.79 |
| †Glynwood's Arbutus 249243 | G | 328 | July | 646.6 | 4.96 | 32.07 | 6099.5 | 293.45 |
| †Glynwood's Buttercup 260464 | G | 91 | July | 927.3 | 4.36 | 40.43 | 2816.1 | 119.59 |
| †Glynwood's Gentian 260466 | G | 75 | July | 664.4 | 4.78 | 31.76 | 1733.9 | 80.02 |
| †Jaysons Betty 191662 | B | 172 | July | 664.5 | 5.37 | 35.68 | 4586.0 | 236.06 |
| *†June Rose of Oakhurst 178316 | A | 69 | July | 1311.9 | 4.42 | 57.99 | 2963.2 | 124.41 |
| †Performer's Ideal 175349 | A | 97 | July | 694.2 | 5.61 | 38.94 | 2532.2 | 126.52 |
| †Westview Priscilla 169805 | A | 168 | July | 690.1 | 4.83 | 33.33 | 5595.2 | 272.78 |
| ***Phillips, J. D., Lawrence, Kans.*** | | | | | | | | |
| Elm Ledge Estelle 170553 | A | 17 | July | 830.3 | 3.60 | 29.89 | | |
| s. Lone Pine Adjutant 72801 | d. Louanna's Celia of Mineral Home 103377 A. R. 20095 | | | | | | | |
| Elm Ledge Ethelbird 172369 | A | 61 | July | 1531.8 | 4.12 | 63.11 | 2926.3 | 125.72 |
| ***Phillips, T. Redfield, Phillips Farm, Montpelier, Vt.*** | | | | | | | | |
| Phillips Betty 237117 | F | 164 | June | 905.5 | 5.17 | 46.81 | 5174.6 | 241.33 |
| Phillips Dairy Maid 245046 | G | 165 | June | 991.1 | 5.05 | 50.05 | 5826.6 | 275.00 |
| *Phillips Hazel 143603 | A | 147 | June | 1452.4 | 5.16 | 74.94 | 7143.9 | 359.22 |
| Phillips Rubyanne 223435 | F | 331 | June | 838.7 | 4.77 | 40.01 | 9343.8 | 407.91 |
| ***Pierce, A. J., Edgerton Farm, Bennington, N. H.*** | | | | | | | | |
| *Edgerton May Rose Faith 143806 | A | 19 | Mar | 687.5 | 4.90 | 33.69 | | |
| | | 49 | Apr | 1114.0 | 4.90 | 54.59 | | |
| | | 80 | May | 1115.5 | 5.46 | 60.91 | | |
| | | 110 | June | 1040.7 | 5.59 | 58.18 | | |
| | | 141 | July | 1044.5 | 5.39 | 56.30 | 5002.2 | 263.67 |
| s. Upland's Diamond 57172 A. R. | d. Edgerton's Faith 106281 A. R. 14273 | | | | | | | |
| Edgerton's Bess 175794 | A | 18 | May | 629.3 | 4.67 | 29.39 | | |
| | | 48 | June | 1124.9 | 4.44 | 49.95 | | |
| | | 79 | July | 1114.9 | 4.25 | 47.38 | 2869.1 | 126.72 |
| s. Edgerton's Traveler 80296 | d. Edgerton's Faith 106281 A. R. 14273 | | | | | | | |
| Edgerton's Sailor's Jane 246265 | F | 30 | June | 767.0 | 4.58 | 35.13 | | |
| s. Langwater Sailor Boy 114978 | d. Edgerton's Jane 194892 | | | | | | | |
| Edgerton's Warrior's Doris 180568 | A | 13 | Mar | 453.6 | 4.66 | 21.14 | | |
| | | 43 | Apr | 1130.8 | 4.66 | 52.70 | | |
| | | 74 | May | 1071.8 | 5.11 | 54.77 | 2656.2 | 128.61 |
| s. Atamannsit Warrior 71965 | d. Edgerton's May Rose Doris 128033 A. R. 17656 | | | | | | | |
| Edgerton's Warrior's Maid 198005 | C | 30 | Apr | 928.4 | 3.92 | 36.39 | | |
| | | 61 | May | 928.5 | 4.15 | 38.53 | | |
| | | 91 | June | 843.1 | 4.53 | 38.19 | | |
| | | 122 | July | 837.4 | 4.42 | 37.01 | 3537.4 | 150.12 |
| s. Atamannsit Warrior 71965 | d. Edgerton's Milk Maid 157458 | | | | | | | |
| Edgerton's Warrior's Poppy 171970 | A | 14 | Apr | 433.3 | 4.20 | 18.20 | | |
| | | 45 | May | 987.4 | 4.70 | 46.41 | | |
| | | 75 | June | 844.1 | 5.02 | 42.37 | | |
| | | 106 | July | 838.5 | 4.39 | 36.81 | 3103.3 | 143.79 |
| s. Atamannsit Warrior 71965 | d. Edgerton's Butter Girl 121073 | | | | | | | |
| ***Post, George B., Kenilwood Farms, Bernardsville, N. J.*** | | | | | | | | |
| Bluebell of Kenilwood 251125 | G | 7 | June | 222.9 | 4.03 | 8.98 | | |
| | | 38 | July | 1400.6 | 4.03 | 56.44 | 1623.5 | 65.42 |
| s. Stalwart of Kenilwood 115682 | d. Imp. May Bell of the Spurs 175165 A. R. 19848 | | | | | | | |
| Evangeline of Kenilwood 184210 | C | 365 | July | 317.5 | 5.75 | 18.26 | 10784.8 | 526.4 |
| *Imp. Flora Bell II. of the Spurs 239223 | B | 246 | July | 1192.6 | 4.57 | 54.50 | 11742.4 | 521.66 |
| Lynbrook Flora 257547 | G | 345 | July | 1077.5 | 5.30 | 57.11 | 11835.6 | 585.26 |
| Noble Peeress 209126 | D | 246 | July | 1099.9 | 4.64 | 51.04 | 9451.1 | 449.42 |
| ***Potts, Howard L., Attica, Ind.*** | | | | | | | | |
| Karnac Exelda 209996 | C | 119 | July | 1167.6 | 4.40 | 51.37 | 4805.6 | 215.10 |
| ***Pratt, J. L., Sherwood Forest Farm, Fredericksburg, Va.*** | | | | | | | | |
| *Glenburnie Esther 193212 | B | 24 | May | 889.3 | 4.71 | 41.89 | | |
| | | 54 | June | 1510.3 | 4.71 | 71.14 | 2399.6 | 113.03 |
| s. Masher's Elsie's May King 30630 A. R. | d. Glenburnie Caroline 147328 A. R. 20874 | | | | | | | |

| | | | | | | | | |
|---|---|---|---|---|---|---|---|---|
| Rockingham Fleurie 290299 | G | 224 | June | 714.8 | 4.92 | 35.17 | 5621.5 | 303.19 |
| Topsy's Golden Princess 224809 | A | 119 | June | 1356.9 | 3.95 | 53.60 | 5377.7 | 232.19 |
| ***Prentice, E. Parmalee, Mount Hope Farm, Williamstown, Mass.*** | | | | | | | | |
| Delphine of Horton Farm 212480 | D | 282 | July | 1139.4 | 5.91 | 67.34 | 11821.2 | 643.74 |
| Mar's Princess of Savery Farm 219247 | E | 321 | July | 985.4 | 5.50 | 54.20 | 11563.7 | 606.13 |
| *Mount Hope Manon 170747 | A | 203 | July | 986.5 | 4.82 | 47.55 | 7670.6 | 358.25 |
| Mount Hope Olga 231230 | F | 185 | July | 755.7 | 4.66 | 35.22 | 5058.6 | 243.84 |
| Mount Hope Ondine 233497 | F | 80 | July | 1040.2 | 4.17 | 43.38 | 2709.5 | 106.90 |
| Mount Hope Opal 231232 | G | 332 | July | 793.8 | 4.78 | 37.94 | 10096.9 | 446.42 |
| Mount Hope Ophelia 231231 | G | 334 | July | 778.0 | 5.47 | 42.56 | 9021.1 | 451.66 |
| Mount Hope Patience 245724 | G | 61 | July | 1078.8 | 4.09 | 44.12 | 2023.6 | 85.60 |
| Mount Hope Primrose 245092 | G | 42 | June | 1000.4 | 6.08 | 60.82 | 1406.2 | 90.44 |
| Mount Hope Prudence 252872 | G | 22 | July | 588.7 | 4.07 | 23.96 | | |
| s. Noble Regent of Allenwood 44384 A. R. | | d. Mount Hope Melody 186972 | | | | | | |
| *Venus of Wilmington 142305 | A | 279 | July | 692.1 | 5.07 | 35.09 | 9560.1 | 429.34 |
| *Wyebrook Glory 188200 | A | 338 | July | 611.3 | 5.99 | 36.62 | 15225.9 | 795.36 |
| ***Price, E. F., Knollwood Farm, Port Chester, N. Y.*** | | | | | | | | |
| *Knollwood Heliotrope 162970 | A | 212 | July | 1222.8 | 5.37 | 65.66 | 9601.1 | 447.98 |
| Knollwood Magnolia 251073 | G | 105 | July | 1036.7 | 4.85 | 50.28 | 3532.8 | 159.92 |
| Knollwood Mermaid 240815 | F | 108 | July | 1054.6 | 5.34 | 56.32 | 3732.6 | 183.51 |
| Knollwood Wisteria 194042 | C | 325 | July | 764.0 | 5.02 | 38.35 | 10210.4 | 496.84 |
| ***Price, S. C., Coldspring Farm, St. Johns, Pa.*** | | | | | | | | |
| *Boneka's Rosellen Secret 131777 | A | 108 | July | 1405.8 | 4.02 | 56.51 | 5529.2 | 228.86 |
| Imp. Clara's Belle of King's Mills 226873 | A | 2 | June | 85.2 | 4.09 | 3.48 | | |
| | | 33 | July | 1498.0 | 4.09 | 61.27 | 1583.2 | 64.75 |
| s. May Rose Lad of the Spurs R. G. A. S. 4575 P. S. A. R. | | | | d. Clara's Bounty of Maple Lodge R. G. A. S. 18995 P. S. | | | | |
| Coldspring's Katherine 254215 | G | 92 | July | 1124.0 | 4.23 | 47.55 | 3516.9 | 155.18 |
| Glenwood's Star of Bethlehem 140606 | A | 92 | July | 1241.5 | 4.20 | 52.14 | 4279.4 | 200.84 |
| ***Pritzl, Charles J., Prestdale Farm, New Plymouth, Idaho.*** | | | | | | | | |
| †Little Lady of Willowood 182257 | B | 101 | June | 883.1 | 5.17 | 45.66 | | |
| | | 132 | July | 850.1 | 5.07 | 43.10 | 4212.5 | 197.28 |
| †Prospect's Winifred 171903 | A | 192 | May | 1102.4 | 5.57 | 61.40 | | |
| | | 222 | June | 1062.5 | 4.70 | 49.94 | | |
| | | 253 | July | 995.4 | 4.55 | 45.29 | 9364.3 | 445.90 |
| ***Pritzl, Frank M., New Plymouth, Idaho.*** | | | | | | | | |
| †Daffodil of Waldo Hills 249409 | G | 150 | June | 802.5 | 4.49 | 36.03 | | |
| | | 181 | July | 768.0 | 4.69 | 36.02 | 5121.8 | 221.83 |
| ***Purdue University, Lafayette, Ind.*** | | | | | | | | |
| Purdue's Sunbeam Mistress 243690 | G | 168 | July | 644.0 | 4.61 | 29.69 | 4701.6 | 223.39 |
| Purdue's Sunbeam Pride 243691 | G | 159 | July | 566.7 | 5.33 | 30.21 | 3768.3 | 185.51 |
| ***Pyle, J. G. & W. E., Veedersburg, Ind.*** | | | | | | | | |
| Anita Martin 241885 | D | 77 | June | 1186.2 | 3.94 | 46.74 | | |
| | | 108 | July | 1102.9 | 3.54 | 39.04 | 4351.4 | 190.34 |
| ***Quarton, W. B., Oakwood Farm, Algona, Iowa.*** | | | | | | | | |
| *†Josephine Yeksa Q. 3d 132020 | A | 81 | June | 1084.3 | 4.75 | 51.50 | 2976.5 | 157.27 |
| ***Quarton, W. B. & Bosworth, W. H., Oakwood Farm, Algona, Iowa.*** | | | | | | | | |
| *Flora of Burt 183967 | B | 202 | June | 1007.5 | 4.66 | 46.95 | 7779.5 | 369.14 |
| Yeksa Q. Adeline 223438 | E | 132 | May | 1153.5 | 4.37 | 50.41 | | |
| | | 162 | June | 1049.7 | 4.37 | 45.87 | 6280.9 | 294.54 |
| Yeksa Q. Bess 277670 | F | 150 | June | 839.6 | 4.48 | 37.61 | 4908.1 | 216.82 |
| Yeksa Q. Dandelion 205232 | D | 172 | June | 954.9 | 4.93 | 47.08 | 5796.2 | 292.84 |
| *Yeksa Q. Glory 212511 | C | 122 | June | 1096.7 | 5.05 | 55.38 | 4926.2 | 260.00 |
| Yeksa Q. June Rose 194586 | C | 212 | June | 854.0 | 4.88 | 41.68 | 6841.3 | 344.01 |
| ***Raskob, Helena S., Pioneer Point Farm, Centerville, Md.*** | | | | | | | | |
| Flossie of Pioneer Point 259267 | G | 106 | July | 771.5 | 5.06 | 39.04 | 2755.7 | 130.11 |
| Mopsey's Eva of Pioneer Point 226807 | F | 259 | June | 631.5 | 6.23 | 39.34 | | |
| | | 290 | July | 688.1 | 5.16 | 35.51 | 7921.2 | 406.69 |
| ***Rawlings, F. B., Meadow Vista Farm, Sandersville, Ga.*** | | | | | | | | |
| Golden Secret's Lady of Fern Crest 208052 | C | 18 | June | 580.9 | 3.85 | 22.36 | | |
| | | 49 | July | 1005.9 | 3.83 | 38.53 | 1586.8 | 60.89 |
| s. Royal Master's Golden Secret 92769 | | d. Fern Crest Royal Lady 147399 | | | | | | |
| Meadow Vista Tulip 293657 | G | 14 | June | 362.1 | 3.93 | 14.23 | | |
| | | 45 | July | 959.8 | 3.64 | 34.94 | 1321.9 | 49.17 |
| s. Fern Crest Royal Guard 110789 | | d. Favorite's Tulip 125616 A. R. 14376 | | | | | | |
| ***Ray, H. G., Elm Row Farm, Albion, Mich.*** | | | | | | | | |
| †Elm Row Fancy 291478 | G | 305 | July | 356.0 | 5.19 | 18.48 | 7494.9 | 380.8 |
| †Elm Row Richess 267867 | E | 271 | July | 504.7 | 4.66 | 23.52 | 6169.8 | 285.89 |
| †Hector's Goldie of Capitol View 244612 | G | 165 | July | 851.3 | 4.05 | 34.48 | 4872.2 | 211.81 |
| †Meadow-Gold Velma 167381 | A | 215 | July | 798.2 | 4.00 | 31.93 | 7794.0 | 324.02 |
| †Minerva of Cuffdale 167697 | A | 77 | July | 953.2 | 5.30 | 50.52 | 2426.9 | 116.84 |
| †Pride of Blizzard Hill Farm 204215 | C | 89 | July | 940.2 | 4.70 | 44.19 | 2802.9 | 130.31 |
| ***Rea, Henry R., Mrs., Farmhill Dairy, Sewickley, Pa.*** | | | | | | | | |
| Beechwood Janet 257378 | G | 147 | July | 1046.3 | 4.89 | 51.16 | 5756.5 | 278.49 |
| Imp. Pansy of the Pinions 291717 | E | 135 | July | 951.2 | 4.49 | 42.71 | 4541.2 | 202.55 |
| *Raider's Wild-Rose of Farmhill 200662 | C | 204 | July | 847.3 | 4.43 | 37.54 | 7211.9 | 305.42 |
| Imp. Ringdale III. of La Mare 248923 | A | 118 | July | 1150.0 | 4.86 | 55.89 | 5140.7 | 274.37 |
| ***Reynolds, Dorrance, Goodleigh Farm, Dallas, Pa.*** | | | | | | | | |
| Brandon's Ambition's Girl 228579 | F | 258 | July | 675.2 | 4.90 | 33.08 | 7151.5 | 320.28 |

| | | | | | | | | |
|---|---|---|---|---|---|---|---|---|
| Glen's Ambition's Girl 201515 | C | 188 | June | 725.3 | 5.49 | 39.82 | | |
| | | 219 | July | 683.2 | 5.00 | 34.16 | 6145.0 | 286.30 |
| Lenore of Shady Rill Farm 165492 | A | 141 | July | 974.5 | 3.85 | 37.52 | 5285.3 | 188.35 |
| Peg of Goodleigh 243832 | G | 243 | July | 574.4 | 4.95 | 28.43 | 5951.9 | 275.27 |
| Rosie of Goodleigh 251224 | G | 76 | July | 1182.4 | 4.28 | 50.61 | 2937.3 | 127.30 |
| Imp. Sylva of Vauxbelets 275547 | D | 170 | July | 735.4 | 5.00 | 36.77 | 5428.9 | 253.45 |
| Topsey of Shady Rill Farm 165493 | A | 177 | July | 936.3 | 3.46 | 32.40 | 6808.7 | 232.70 |
| ***Riddle, John Wallace, Mrs., Hill Stead Farm, Farmington, Conn.*** | | | | | | | | |
| Benignity of Old Farms, Avon 234725 | G | 289 | May | 663.7 | 5.41 | 35.91 | | |
| | | 319 | June | 573.9 | 5.02 | 28.81 | | |
| | | 350 | July | 489.8 | 5.16 | 25.27 | 7710.5 | 374.47 |
| Kindness of Old Farms, Avon 256318 | G | 120 | May | 755.3 | 5.71 | 43.13 | | |
| | | 150 | June | 688.8 | 5.26 | 36.23 | | |
| | | 181 | July | 664.3 | 5.47 | 36.34 | 4417.3 | 238.64 |
| Mercy of Old Farms, Avon 214023 | D | 100 | May | 1161.4 | 5.07 | 58.88 | | |
| | | 130 | June | 1015.2 | 4.42 | 44.87 | | |
| | | 161 | July | 910.7 | 4.70 | 42.80 | 5816.6 | 267.78 |
| Pride of Old Farms, Avon 3d 258364 | G | 109 | May | 930.6 | 4.94 | 45.97 | | |
| | | 139 | June | 863.2 | 4.80 | 41.43 | | |
| | | 170 | July | 869.7 | 5.03 | 43.75 | 4892.7 | 251.86 |
| Trusty of Old Farms, Avon 258365 | G | 104 | May | 897.4 | 4.70 | 42.18 | | |
| | | 134 | June | 818.8 | 4.52 | 37.01 | | |
| | | 165 | July | 758.5 | 4.64 | 35.19 | 4636.5 | 212.03 |
| ***Ridgly, W. Silas, Ridglydale Farm, Decatur, Ill.*** | | | | | | | | |
| *Daisy Dot of Shantituck 196838 | B | 231 | July | 916.5 | 4.50 | 41.24 | 7048.4 | 325.11 |
| Midway Butter Fly 255198 | G | 216 | July | 791.3 | 4.14 | 32.76 | 5356.6 | 226.86 |
| Orndale Merinda 179222 | A | 250 | July | 712.4 | 4.57 | 32.56 | 6736.1 | 308.98 |
| Orndale Ultra Gay Lass 3d 179221 | A | 158 | July | 826.2 | 5.72 | 47.26 | 4746.5 | 234.41 |
| Pinecroft Joan 287798 | D | 197 | July | 775.5 | 5.00 | 38.78 | 5494.1 | 281.77 |
| Wanda of Weowena 251808 | G | 272 | July | 633.6 | 4.74 | 30.03 | 5932.1 | 264.21 |
| ***Roesler, Walter, Pine Lane Farm, Great Barrington, Mass.*** | | | | | | | | |
| Maple Lane Cleopatra 204182 | C | 107 | July | 909.3 | 4.97 | 45.19 | 3904.2 | 176.64 |
| Pine Lane Ethel 214784 | E | 232 | July | 1381.6 | 4.80 | 66.32 | 11358.9 | 520.40 |
| Pine Lane Flossie 234657 | F | 142 | July | 803.6 | 5.47 | 43.96 | 4217.2 | 219.88 |
| Pine Lane Jewel 230949 | F | 279 | July | 897.2 | 6.11 | 54.82 | 8768.2 | 501.68 |
| Pine Lane Lustre 197953 | D | 296 | July | 415.5 | 6.31 | 26.22 | 6979.1 | 375.10 |
| Pine Lane Startle 214684 | E | 204 | July | 948.0 | 5.29 | 50.15 | 6927.9 | 368.88 |
| ***Rohrer, Jacob H., Spring Mead Farm, Lancaster, Pa.*** | | | | | | | | |
| Springmead Queen 218171 | F | 365 | May | 156.7 | 6.03 | 9.45 | | |
| | | | | 156.5 | 4.70 | 7.36 | 7256.3 | 366.5 |
| ***Roosevelt, N. G., Gippy Plantation, Moncks Corner, S. C.*** | | | | | | | | |
| Annas of Avoca 121944 | A | 280 | July | 896.3 | 4.30 | 38.54 | 8302.2 | 373.02 |
| Appin's Winnie 197359 | C | 243 | July | 948.1 | 4.93 | 46.74 | 9170.6 | 439.77 |
| Betty of Burr Clover Stock Farm 181884 | B | 234 | July | 599.2 | 5.34 | 32.00 | 6396.4 | 312.25 |
| Dairy Girl's Princess 241394 | B | 290 | July | 629.6 | 5.07 | 31.92 | 7411.8 | 383.98 |
| Ellengowan 171360 | A | 203 | June | 1152.3 | 4.76 | 54.85 | | |
| | | 234 | July | 1086.7 | 4.35 | 47.27 | 9590.5 | 440.96 |
| Francesca's Queen of Clover Ridge 114188 | A | 273 | July | 1117.9 | 4.20 | 46.95 | 10365.5 | 422.09 |
| Geneva's Butter Girl 186748 | B | 238 | July | 664.8 | 5.86 | 38.96 | 6690.9 | 353.60 |
| Gerar Charlotte 188744 | B | 145 | July | 1025.6 | 4.29 | 44.00 | 5628.7 | 232.30 |
| Godolphin Marguerite of Tod Farm 78568 | A | 307 | July | 504.9 | 5.05 | 25.50 | 7800.8 | 370.90 |
| Golden Holly's Violet of Marymede 255724 | G | 100 | June | 814.7 | 6.09 | 49.62 | | |
| | | 131 | July | 758.1 | 5.34 | 40.48 | 3443.7 | 191.46 |
| Lillian of Blue Clay 134740 | A | 199 | July | 1085.3 | 4.13 | 44.82 | 8549.8 | 360.65 |
| Max's Besse of Oak Grove Farm 144298 | A | 241 | July | 1058.4 | 6.09 | 64.46 | 10565.6 | 568.26 |
| Mill Dale Lady Elsie 115545 | A | 203 | June | 1420.7 | 3.97 | 56.40 | | |
| | | 234 | July | 1312.8 | 4.22 | 55.40 | 12474.4 | 486.87 |
| Mona of Oakwood 138491 | A | 112 | July | 1157.7 | 3.68 | 42.60 | 4523.8 | 166.05 |
| Raja's Golden Sequel 208430 | C | 69 | July | 982.8 | 4.03 | 39.61 | 2348.8 | 95.24 |
| Upland's Fancy 163134 | A | 289 | June | 571.6 | 5.72 | 32.70 | | |
| | | 320 | July | 683.8 | 5.78 | 39.52 | 9449.4 | 530.99 |
| ***Root, S. N., Woodside Stock Farms, Landisville, Pa.*** | | | | | | | | |
| Woodside Bountiful 234046 | D | 30 | June | 1251.0 | 5.44 | 68.05 | | |
| | | 61 | July | 1224.3 | 4.58 | 56.07 | 2475.3 | 124.12 |
| s. Coventry Sybaritic 103476 | d. Woodside Countess 2d 163901 | | | | | | | |
| *Woodside Butter Queen 234041 | A | 31 | July | 1252.1 | 6.46 | 80.89 | | |
| s. Woodside Premier's Champion 96431 A. R. | | d. Woodside Ultra Jane 163904 A. R. 18343 | | | | | | |
| *Woodside Lady 141571 | A | 232 | June | 848.2 | 5.06 | 42.92 | | |
| | | 254 | July | 849.3 | 4.73 | 40.17 | 8967.6 | 453.92 |
| *Woodside Lily Vale 244808 | B | 179 | July | 1039.4 | 4.90 | 50.93 | 7383.0 | 355.05 |
| ***Rowland, William R., Overbrook Farm, Warrenton, Va.*** | | | | | | | | |
| †Jecava Lavina 206663 | D | 293 | July | 626.5 | 6.38 | 39.97 | 9054.6 | 515.50 |
| †Jecava Louise 255011 | F | 146 | July | 891.3 | 5.52 | 49.20 | 4624.2 | 240.20 |
| †Jecava Virginia Lass 208460 | B | 122 | June | 1066.0 | 5.00 | 53.30 | | |
| | | 153 | July | 1019.9 | 5.15 | 52.52 | 5726.3 | 289.23 |
| ***Rowland, William, Mrs., Overbrook Farm, Warrenton, Va.*** | | | | | | | | |
| Jecava Ultra Daisy 186918 | B | 195 | July | 1189.4 | 5.50 | 65.42 | 9209.7 | 458.19 |
| ***Rueping, F. J., Corium Farm, Fond du Lac, Wis.*** | | | | | | | | |
| Carsuela of Fern-Dell 206084 | E | 365 | July | 170.6 | 5.70 | 9.72 | 10525.0 | 538.8 |
| Corium Pride's Ilsa 235593 | F | 288 | July | 808.9 | 4.81 | 38.91 | 8467.4 | 400.69 |
| Corium Pride's Jacienta 256288 | G | 122 | July | 823.0 | 4.59 | 37.78 | 3556.0 | 161.74 |
| Corium Ultimas Helga 218215 | E | 107 | July | 789.7 | 4.45 | 35.14 | 3371.7 | 161.56 |
| Corium Ultimas' Imogene 238398 | G | 365 | July | 285.1 | 5.00 | 14.26 | 10370.9 | 523.8 |
| Corium Ultimas' Ino 246852 | G | 181 | July | 797.9 | 5.74 | 45.80 | 5108.1 | 263.56 |

| | | | | | | | | |
|---|---|---|---|---|---|---|---|---|
| Corium Ultimas' Iola 235468 | F | 243 | July | 618.0 | 5.88 | 36.34 | 5901.5 | 326.56 |
| Corium Ultimas' Janet 256286 | G | 199 | July | 646.3 | 5.80 | 37.49 | 4789.4 | 274.97 |
| *Proud Dora of Echo Glade 151373 | A | 166 | June | 1828.4 | 5.24 | 95.81 | | |
| | | 197 | July | 1654.5 | 5.46 | 90.34 | 12323.7 | 608.90 |
| *Proud Queen of Echo Glade 116377 | A | 290 | July | 1325.3 | 4.69 | 62.16 | 14159.9 | 668.20 |
| ***Rundell, Dale E., Ore Hill Farm, Livingston, Wis.*** | | | | | | | | |
| Arloene of Ore Hill 223076 | E | 193 | June | 1040.7 | 5.29 | 55.05 | 7294.9 | 362.08 |
| Honey Dew of Ore Hill 153080 | A | 238 | June | 972.3 | 4.75 | 46.18 | 8268.7 | 371.68 |
| Poinsetta of Ore Hill 216954 | E | 205 | June | 1096.5 | 4.79 | 52.52 | 7569.3 | 351.24 |
| ***Rundell, Homer F., Linwood Farm, Livingston, Wis.*** | | | | | | | | |
| Linwood's Joy 179993 | A | 143 | June | 1211.9 | 4.96 | 60.11 | 6113.3 | 313.01 |
| Linwood's Levity 186676 | B | 84 | June | 1528.9 | 3.81 | 58.25 | 4243.0 | 157.12 |
| Linwood's Primrose 169663 | A | 249 | June | 943.5 | 4.47 | 42.17 | 9455.2 | 438.20 |
| ***Russell, James E., Glenburnie Farm, Trenton, N. J.*** | | | | | | | | |
| *†Imp. Daisy of St. Briocq 239216 | A | 202 | July | 860.2 | 5.25 | 45.16 | 6875.3 | 359.12 |
| *†Glenburnie Eastern Queen 193211 | C | 217 | July | 775.5 | 5.74 | 44.51 | 6744.2 | 393.72 |
| Glenburnie Faith 224619 | F | 226 | July | 912.8 | 4.74 | 43.27 | 7961.4 | 390.90 |
| Glenburnie Gem 232624 | G | 340 | July | 828.8 | 6.02 | 49.89 | 10281.1 | 567.93 |
| Glenburnie Golden 238419 | G | 291 | July | 866.9 | 6.03 | 52.27 | 9084.5 | 531.45 |
| Glenburnie Grace 232622 | G | 365 | July | 921.5 | 4.93 | 45.43 | 12641.7 | 622.4 |
| ***Rymon, Benjamin, Hope, N. J.*** | | | | | | | | |
| †Daylo Faithful 237994 | E | 11 | May | 361.1 | 4.81 | 17.37 | | |
| | | 41 | June | 1047.1 | 4.40 | 46.07 | | |
| | | 72 | July | 1011.7 | 4.48 | 45.32 | 2419.9 | 108.76 |
| s. Langwater Music's Dimple King 57284 A. R. | | d. King's Daylo Ethel 99450 A. R. 15807 | | | | | | |
| *†Imp. Fanny's Valentine of Melrose 175177 | A | 42 | Apr | 1475.4 | 3.44 | 50.75 | | |
| | | 73 | May | 1453.8 | 4.29 | 62.37 | | |
| | | 103 | June | 1278.4 | 3.80 | 48.58 | | |
| | | 134 | July | 1188.6 | 3.62 | 43.03 | 5949.0 | 227.95 |
| *Foremost Bargy 166915 | A | 21 | Apr | 1035.6 | 4.25 | 44.01 | | |
| | | 52 | May | 1711.2 | 4.63 | 79.23 | | |
| | | 82 | June | 1630.8 | 4.40 | 71.76 | | |
| | | 113 | July | 1320.1 | 4.47 | 59.01 | 5697.7 | 254.01 |
| s. Langwater Foremost 39191 A. R. | | d. Bargy B. of Raritan 117507 | | | | | | |
| †Kelso's Royal Pearl 227394 | E | 31 | Apr | 884.2 | 4.65 | 41.12 | | |
| | | 62 | May | 931.7 | 4.95 | 46.12 | | |
| | | 92 | June | 868.8 | 4.40 | 38.23 | 2701.2 | 126.34 |
| *†Merry Princess 193923 | B | 134 | July | 1083.7 | 4.50 | 48.77 | 5085.8 | 232.60 |
| †Province Line Gladine 202912 | B | 25 | July | 1102.6 | 3.75 | 41.35 | | |
| s. Langwater Bravery 67011 | | d. Grassland Youdena 118900 A. R. 17127 | | | | | | |
| ***Saunders & Myers, Lombardy Farm, Leesburg, Va.*** | | | | | | | | |
| Foremost's Betty of Lombardy 298640 | F | 222 | June | 968.3 | 5.33 | 51.61 | 8193.3 | 455.38 |
| Foremost's Mary of Lombardy 294318 | F | 272 | June | 824.6 | 5.11 | 42.14 | 7770.3 | 429.83 |
| ***Schaff, H., Highland Farms, Chatham, N. Y.*** | | | | | | | | |
| *†Bosworthfield Imogen 177204 | A | 117 | July | 1521.8 | 4.40 | 66.96 | 5935.0 | 256.47 |
| †Breezefield Grace 245372 | G | 30 | June | 921.5 | 5.75 | 52.99 | | |
| s. Mixter May Royal 65203 A. R. | | d. Imp. Grace IV. of the Simons 214910 A. R. 22905 | | | | | | |
| *Imp. Grace IV. of the Simons 214910 | A | 176 | July | 925.9 | 4.22 | 39.07 | 6005.8 | 298.34 |
| †Highland Farms Alice's Sequence 242843 | F | 78 | June | 1057.8 | 5.46 | 57.76 | | |
| | | 109 | July | 925.9 | 5.07 | 46.94 | 3693.9 | 180.29 |
| †Highland Farms Sequence Criterion 242840 | F | 304 | July | 662.5 | 5.90 | 39.09 | | |
| | | 305 | Aug | 21.4 | 5.90 | 1.26 | 7683.8 | 387.2 |
| ***Schmid, J. J. & William & Grady, O. G., Mrs., Orrville, Ohio.*** | | | | | | | | |
| *Royal's Favorite of Mapleton 186888 | B | 308 | July | 723.2 | 4.91 | 35.51 | 10274.9 | 490.69 |
| *Russellhurst Betsey Ross 187888 | A | 157 | July | 902.6 | 4.10 | 37.01 | 6115.1 | 240.94 |
| *Titania of M. & G. Farm 147578 | A | 286 | July | 684.5 | 5.56 | 38.06 | 8991.9 | 462.10 |
| ***Schoonmaker, E. J., Crescent Farms, Stone Ridge, N. Y.*** | | | | | | | | |
| Crescent Ultra May's Pride 255829 | G | 212 | June | 1051.6 | 5.07 | 53.32 | | |
| | | 243 | July | 1007.7 | 5.53 | 55.73 | 8488.1 | 431.81 |
| Maru's May 176033 | A | 142 | July | 1671.5 | 5.05 | 84.41 | 7979.1 | 378.54 |
| ***Schultz, W. C., Lake Hills Farms, Delton, Mich.*** | | | | | | | | |
| Abbie of Oronoko 251312 | G | 160 | June | 851.2 | 7.76 | 66.05 | | |
| | | 191 | July | 901.6 | 5.99 | 54.01 | 6008.2 | 357.11 |
| Aiyukpa Secret Betty 199867 | D | 266 | July | 904.6 | 5.83 | 52.74 | 8317.7 | 470.75 |
| *Allouez May 173502 | A | 229 | July | 1185.8 | 4.85 | 57.51 | 10049.7 | 482.07 |
| Miss Betty of Lockshore 247165 | G | 181 | July | 711.0 | 5.32 | 37.83 | 4529.2 | 228.11 |
| Patrick's Susie 236343 | G | 273 | July | 716.2 | 5.80 | 41.54 | 7347.1 | 434.39 |
| Trilby Queen 215032 | E | 267 | July | 736.5 | 5.00 | 36.83 | 7502.9 | 369.67 |
| Wilholm Ultra Frances 233814 | F | 153 | July | 986.2 | 5.46 | 53.85 | 5641.6 | 285.19 |
| ***Scocozza, Daniel, Ashland, N. Y.*** | | | | | | | | |
| Gaiety's Foremost Violet 233348 | F | 304 | July | 854.1 | 5.61 | 47.92 | 9094.9 | 529.20 |
| Martha W. Hawthorn 169028 | A | 167 | July | 871.2 | 4.74 | 41.29 | 4996.1 | 254.52 |
| Princess Hepsy of Hon Terra 215472 | E | 304 | July | 734.0 | 4.88 | 35.82 | 8875.1 | 459.81 |
| Ultra Lady of Hon Terra 249450 | G | 157 | July | 1068.3 | 4.73 | 50.53 | 5834.5 | 298.06 |
| ***Scott, Conoway, "Elmhurst," Scott, Ark.*** | | | | | | | | |
| Cecil's Mary of Fairview 174855 | A | 360 | July | 739.8 | 4.94 | 36.55 | 10577.5 | 490.74 |
| Elmhurst Meteor's Alice 224273 | E | 270 | July | 398.2 | 5.60 | 22.30 | 5057.8 | 259.88 |
| †Pet-Rose Irma 205831 | C | 17 | May | 595.1 | 3.81 | 22.67 | | |
| | | 47 | June | 1230.7 | 3.81 | 46.89 | | |
| | | 78 | July | 1111.9 | 3.66 | 40.70 | 2937.7 | 110.26 |
| s. Granduv General 87456 | | d. Rose-Ella Bess 134863 | | | | | | |

| | | | | | | | | |
|---|---|---|---|---|---|---|---|---|
| ***Scott, J. F. & Addington, J. L., Bonneville Farm, Yakima, Wash.*** | | | | | | | | |
| †Alpha of Westlawn 122369 | A | 265 | June | 474.2 | 6.09 | 28.88 | | |
| | | 296 | July | 317.7 | 5.91 | 18.78 | 8153.6 | 426.05 |
| †Bonneville Pandora 283660 | D | 110 | July | 1168.7 | 4.10 | 47.92 | 4482.7 | 197.13 |
| Bonneville Roxie 224898 | E | 258 | July | 680.5 | 5.78 | 39.33 | 9182.8 | 437.25 |
| Cascade Prospect 123201 | A | 206 | June | 1078.2 | 4.45 | 47.98 | | |
| | | 237 | July | 1066.5 | 4.20 | 44.79 | 9643.2 | 391.41 |
| †Daisy Van of West Lawn 261436 | A | 181 | July | 1144.6 | 4.93 | 56.43 | 7612.1 | 374.56 |
| †La Belle's Ultra Lady 214363 | E | 254 | July | 299.7 | 4.77 | 14.30 | 7849.8 | 359.40 |
| †Marjorie of Alfa Acres 199820 | C | 194 | July | 1201.3 | 4.60 | 55.26 | 8017.8 | 373.25 |
| †Muriel Greenwood 114129 | A | 31 | July | 1231.4 | 4.65 | 57.26 | | |
| s. Thor of the Greenwood Farm 49576 | | d. Muriel of Pittsfield 23436 | | | | | | |
| †Zaro Bell of Canterbury 106714 | A | 223 | June | 828.0 | 4.40 | 36.43 | | |
| | | 254 | July | 712.2 | 4.50 | 32.05 | 9392.0 | 398.76 |
| ***Scoville, Robert & Herbert, Grassland Farms, Taconic, Conn.*** | | | | | | | | |
| *†Grassland Coline 208438 | D | 302 | July | 634.9 | 4.68 | 29.71 | 10860.7 | 465.17 |
| *Grassland Gloria 208437 | D | 345 | July | 935.2 | 4.64 | 43.39 | 16665.8 | 713.53 |
| *†Grassland Idoria 208678 | E | 302 | July | 435.8 | 4.80 | 20.92 | 9524.8 | 457.04 |
| †Grassland Jemmadine 230773 | G | 287 | July | 795.7 | 4.69 | 37.32 | 9232.3 | 413.49 |
| †Grassland Jenoria 210078 | C | 19 | June | 798.4 | 5.95 | 47.50 | | |
| | | 50 | July | 1394.8 | 5.05 | 70.44 | 2193.2 | 117.94 |
| s. Imp. Honoria's Sequel II. 40668 A. R. | | d. Marva's Marvina 61088 A. R. 7705 | | | | | | |
| †Grassland Kedoria 218015 | E | 113 | July | 1120.0 | 3.95 | 44.24 | 4566.5 | 175.70 |
| †Grassland Valencia 216762 | D | 132 | July | 947.9 | 4.09 | 38.77 | 4965.7 | 199.01 |
| †Grassland Valid 241739 | G | 212 | July | 822.1 | 3.89 | 31.98 | 7031.2 | 267.42 |
| †Grassland Valmaid 241742 | F | 75 | July | 1096.5 | 3.85 | 42.22 | 2793.4 | 113.81 |
| ***Sedgefield, Inc., Sedgefield Farm, Greensboro, N. C.*** | | | | | | | | |
| Cavalier's Oakhurst Janette 160309 | A | 229 | July | 811.4 | 4.63 | 37.57 | 7448.6 | 341.59 |
| Sedgefield's Daisy 305399 | G | 138 | July | 678.7 | 4.83 | 32.78 | 3351.1 | 161.43 |
| ***Selden, Thomas J., Homeland Dairy Farm, East Hampton, Conn.*** | | | | | | | | |
| *Homeland Fancier's Jessie Rose 143165 | A | 181 | June | 894.8 | 5.13 | 45.90 | | |
| | | 212 | July | 821.2 | 5.60 | 45.99 | 7269.3 | 385.39 |
| †Homeland Fancier's Sally 199193 | B | 17 | May | 621.3 | 4.44 | 27.59 | | |
| | | 47 | June | 1212.7 | 4.15 | 50.33 | 1834.0 | 77.92 |
| s. Fancier of Falcon's Flight 45434 A. R. | | d. Homeland Fancier's Jessie Rose 143165 | | | | | | |
| †Homeland Fancy Nancy 237999 | F | 238 | June | 756.6 | 5.14 | 38.89 | | |
| | | 269 | July | 689.6 | 6.06 | 41.79 | 7383.5 | 376.46 |
| †Homeland Jasmine 221725 | E | 195 | June | 597.5 | 5.65 | 33.76 | | |
| | | 226 | July | 580.6 | 5.80 | 33.67 | 5302.6 | 263.10 |
| ***Sheldon, H. E. & Huntsman, Roy C., Hesheldon Farms, Valencia, Pa.*** | | | | | | | | |
| Apollo's Betty Jane 267742 | C | 144 | July | 946.6 | 4.53 | 42.88 | 5526.6 | 220.61 |
| Apollo's Vivian 200619 | B | 117 | July | 1059.2 | 4.36 | 46.18 | 4535.2 | 186.51 |
| Bellona's Lucile of Sunny Slope 208716 | D | 296 | July | 724.8 | 4.74 | 34.36 | 7689.3 | 392.43 |
| Fanella of Rock View Farm 237963 | F | 264 | July | 720.1 | 4.09 | 29.45 | 6732.0 | 282.65 |
| Florham Fancy Free 226328 | E | 120 | July | 1189.3 | 4.50 | 53.52 | 5064.9 | 210.58 |
| Lady Gay of Wolf Creek 203126 | C | 116 | July | 1115.7 | 4.22 | 47.08 | 4557.9 | 193.71 |
| Pearl's Grace 208993 | D | 169 | July | 927.3 | 4.94 | 45.81 | 6215.0 | 298.65 |
| Pet's Favorite of Cool Spring Farm 212954 | D | 300 | June | 332.9 | 5.97 | 19.87 | | |
| | | 331 | July | 16.8 | 5.97 | 1.00 | 7517.7 | 341.53 |
| Phyll-a-jean of Sunny Crest 246157 | F | 160 | July | 1048.3 | 3.75 | 39.31 | 5523.8 | 216.02 |
| Rosetta Queen of Meadow Brook 289407 | G | 314 | July | 703.1 | 5.76 | 40.50 | 8128.3 | 440.62 |
| Shirley Marie 217681 | A | 103 | June | 1442.7 | 4.60 | 66.36 | | |
| | | 134 | July | 1372.1 | 3.86 | 52.96 | 7191.4 | 276.14 |
| ***Sheppard, H. J., Chula, Va.*** | | | | | | | | |
| Catania's Sequel's Daisy 224266 | A | 219 | July | 991.2 | 4.78 | 47.38 | 8296.8 | 414.40 |
| Hazel's Foremost Hazelnut 292045 | F | 300 | July | 804.7 | 4.90 | 39.43 | 9320.2 | 460.31 |
| ***Sherman, H. A., Auburndale Farm, Auburn, N. Y.*** | | | | | | | | |
| Auburndale Laddie's Betty Rose 211584 | E | 190 | June | 768.7 | 5.07 | 38.97 | 6537.2 | 322.91 |
| Auburndale Laddie's Dutchess 240346 | G | 249 | June | 1137.8 | 4.86 | 55.30 | 10280.1 | 492.76 |
| Auburndale Laddie's Whiteface 211582 | E | 235 | June | 716.2 | 5.07 | 36.31 | | |
| | | 266 | July | 622.8 | 5.56 | 34.63 | 8138.8 | 404.64 |
| Gold Mine's Oh You Girl 126869 | A | 298 | June | 899.1 | 5.27 | 47.38 | | |
| | | 329 | July | 838.6 | 5.74 | 48.14 | 12388.9 | 622.34 |
| Ultra's Dutchess of Living Spring 219926 | F | 365 | June | 97.1 | 4.71 | 4.57 | 11948.3 | 601.0 |
| ***Sherman, N. A., Winnetuxet Farm, Plympton, Mass.*** | | | | | | | | |
| Winnetuxet Bud 219251 | A | 11 | Apr | 549.4 | 3.98 | 21.87 | | |
| | | 42 | May | 1753.8 | 3.98 | 69.80 | | |
| | | 72 | June | 1551.7 | 4.61 | 71.53 | 3854.9 | 163.20 |
| s. Cramond Leader 67912 A. R. | | d. St. Austell Debutante 87614 A. R. 12331 | | | | | | |
| Winnetuxet Colchester 221153 | A | 303 | Apr | 963.3 | 5.13 | 49.42 | | |
| | | 334 | May | 979.7 | 4.70 | 46.05 | | |
| | | 364 | June | 936.0 | 4.79 | 44.83 | 13436.2 | 652.91 |
| *Winnetuxet Fishermaid 139300 | A | 334 | Mar | 513.4 | 6.12 | 31.42 | 10451.2 | 559.18 |
| Winnetuxet Jane 205086 | B | 210 | Apr | 1055.8 | 5.04 | 53.21 | | |
| | | 241 | May | 935.5 | 5.52 | 51.64 | | |
| | | 271 | June | 939.9 | 4.54 | 42.67 | 9935.7 | 481.28 |
| Winnetuxet Janet 215273 | C | 11 | Apr | 415.2 | 5.24 | 21.76 | | |
| | | 42 | May | 1252.3 | 5.24 | 65.62 | | |
| | | 72 | June | 1127.0 | 6.06 | 68.30 | 2794.5 | 155.68 |
| s. Laughter's Winnetuxet Leader 99422 | | d. Upland's Jane 119003 A. R. 22475 | | | | | | |
| Winnetuxet Marcia 219252 | D | 318 | Apr | 601.8 | 6.97 | 41.95 | | |
| | | 349 | May | 579.6 | 5.93 | 34.37 | | |
| | | 365 | June | 217.7 | 5.93 | 12.91 | | |
| | | | | 9.2 | 5.21 | .48 | 9080.0 | 572.1 |

| | | | | | | | | |
|---|---|---|---|---|---|---|---|---|
| Winnetuxet Milicent 215275 | E | 181 | Apr | 948.3 | 5.45 | 51.68 | | |
| | | 212 | May | 996.2 | 5.85 | 58.28 | | |
| | | 242 | June | 922.7 | 6.15 | 56.75 | 7905.0 | 464.76 |
| *Winnetuxet Rose 205084 | A | 357 | Apr | 667.4 | 7.12 | 47.52 | | |
| | | 365 | May | 191.8 | 7.12 | 13.66 | 13385.2 | 749.0 |
| Winnetuxet Viola 259367 | G | 238 | Apr | 939.8 | 4.97 | 46.71 | | |
| | | 269 | May | 995.0 | 4.43 | 44.08 | | |
| | | 299 | June | 956.3 | 4.97 | 47.53 | 10162.1 | 452.53 |
| ***Sherrill, G. A., Cheraw, S. C.*** | | | | | | | | |
| King's Mable of Richland 99176 | A | 305 | July | 561.5 | 4.65 | 26.11 | 7308.5 | 381.42 |
| Lady Mary Ellen 196284 | C | 231 | June | 788.9 | 5.19 | 40.94 | | |
| | | 262 | July | 790.0 | 5.13 | 40.53 | 7208.3 | 387.66 |
| ***Shoemaker, S. M., "Burnside," Eccleston, Md.*** | | | | | | | | |
| Burnside Jessie Rose 245080 | G | 172 | July | 996.6 | 5.03 | 50.13 | 5797.0 | 261.43 |
| *Gracieuse Barbi 203645 | D | 315 | June | 815.0 | 7.94 | 64.71 | | |
| | | 346 | July | 859.5 | 6.56 | 56.38 | 11047.7 | 669.20 |
| Gracieuse Foam 237833 | F | 157 | July | 958.4 | 4.74 | 45.43 | 5309.5 | 248.09 |
| Gracieuse Pearl 237832 | F | 116 | July | 1026.3 | 4.84 | 49.67 | 3765.3 | 185.41 |
| *Merry Rose Galaxy 209744 | E | 354 | July | 709.0 | 5.22 | 37.01 | 11392.3 | 587.99 |
| *Merry Rose Maid 2d 209745 | E | 347 | July | 985.0 | 6.42 | 63.24 | 12923.1 | 803.79 |
| Procris Masher's Galaxy 245084 | F | 94 | July | 934.5 | 4.55 | 42.52 | 2878.8 | 133.50 |
| Rose King's Barbi 245889 | G | 268 | July | 1081.2 | 4.58 | 49.52 | 10683.3 | 475.19 |
| Rose King's Snowflake 245083 | G | 172 | July | 958.3 | 5.24 | 50.21 | 6128.2 | 303.32 |
| Senatora Sally 193159 | B | 158 | July | 1323.8 | 5.09 | 67.38 | 7755.8 | 362.89 |
| *Snowdrop's Procris 174544 | A | 20 | June | 892.2 | 4.78 | 42.65 | | |
| | | 51 | July | 1489.9 | 4.23 | 63.02 | 2382.1 | 105.67 |
| s. Snowdrop's Ultra King 61485 A. R. | | d. Ma Chere Procida 81762 A. R. 9331 | | | | | | |
| ***Shore, M. F., Cycle, N. C.*** | | | | | | | | |
| Dawn of Laurel Brook 250479 | F | 131 | July | 936.5 | 4.67 | 43.73 | 4085.3 | 193.75 |
| Hartzell's Gertrude's Verarose 230986 | F | 116 | July | 1228.5 | 4.80 | 58.97 | 4864.2 | 227.41 |
| Pollyanna of Twin Brook 238508 | F | 139 | July | 886.6 | 6.07 | 53.82 | 4096.9 | 229.86 |
| ***Shulters, H. V., Merrifield Farm, Mentor, Ohio.*** | | | | | | | | |
| *Bonnie Lass of Valevue 94563 | A | 120 | July | 1454.0 | 4.52 | 65.72 | 6114.3 | 257.77 |
| *Broadlawn Moss Rose 169951 | A | 272 | July | 1382.0 | 4.66 | 64.40 | 14501.3 | 702.22 |
| *Itchen Daisy of Merrifield Farm 220903 | E | 294 | July | 897.9 | 5.25 | 47.14 | 10117.1 | 516.77 |
| Itchen Queen of Merrifield 268161 | G | 325 | July | 942.7 | 4.68 | 44.12 | 10731.4 | 445.46 |
| King's Princess Pet 269905 | G | 115 | July | 1151.6 | 5.20 | 59.88 | 4545.0 | 222.65 |
| Merrifield Moss Rose Bud 262431 | G | 243 | July | 761.1 | 4.54 | 34.55 | 6920.4 | 304.11 |
| *Russellhurst Ultra Rose 143139 | A | 143 | July | 1498.7 | 4.75 | 71.19 | 7606.6 | 342.08 |
| Ultra Bluebelle 269904 | G | 108 | July | 857.4 | 5.01 | 42.96 | 3383.2 | 152.60 |
| Ultra Lottie 268160 | G | 269 | July | 777.2 | 5.83 | 45.31 | 8018.6 | 419.79 |
| ***Skaar, M. S. & C. A., Cor-Alfa Farm, Hayward, Minn.*** | | | | | | | | |
| *†Bonny of Cor-Alfa Farm 75434 | A | 219 | July | 841.8 | 5.30 | 44.62 | 6427.4 | 330.17 |
| *Evangeline of Cor-Alfa Farm 198306 | C | 215 | July | 869.1 | 4.80 | 41.72 | 7087.7 | 352.60 |
| *Lady's Sweetheart of Cor-Alfa Farm 199342 | C | 155 | July | 966.2 | 4.50 | 43.48 | 5514.4 | 256.84 |
| *Lucille of Cor-Alfa Farm 142081 | A | 263 | July | 689.2 | 6.21 | 42.80 | 7175.1 | 422.34 |
| †Princess Dee of Cor-Alfa Farm 232132 | F | 189 | July | 778.7 | 4.86 | 37.84 | 5164.0 | 242.63 |
| ***Slight, Harry L., Peach Ridge Farm, Berrien Springs, Mich.*** | | | | | | | | |
| †Clara Marylee of Peach Ridge Farm 234847 | F | 202 | July | 609.8 | 5.15 | 31.40 | 5137.1 | 265.43 |
| †Echo of Silver Maples 174409 | A | 191 | July | 631.1 | 4.65 | 29.35 | 4770.1 | 226.38 |
| †Queen Isabelle of Peach Ridge Farm 205340 | D | 269 | July | 643.7 | 6.02 | 38.75 | 7162.1 | 444.76 |
| †Queen Mary of Peach Ridge Farm 183588 | A | 212 | July | 837.7 | 5.05 | 42.30 | 6606.6 | 330.54 |
| ***Smith, A. T. & Son Co., Mountain View Farm, Barre, Vt.*** | | | | | | | | |
| Selma's Sweet Heart 276911 | D | 167 | July | 901.8 | 4.80 | 43.29 | 5700.9 | 260.22 |
| Selma's Sweet Sequel 309912 | F | 167 | July | 814.1 | 4.82 | 39.24 | 5141.8 | 225.73 |
| ***Smith, Fleet K., East Northport, N. Y.*** | | | | | | | | |
| †Little Farm Carola 289502 | G | 294 | June | 662.5 | 5.95 | 39.42 | 6870.2 | 411.03 |
| †Little Farm Henriette 278581 | E | 5 | May | 154.9 | 5.43 | 8.41 | | |
| | | 35 | June | 1170.2 | 5.43 | 63.54 | 1325.1 | 71.95 |
| s. Henry of Thatch Meadow 107033 | | d. Ultra Welcome of Little Farm 196880 | | | | | | |
| Little Farm Laro 250562 | B | 107 | June | 1025.2 | 4.22 | 43.26 | 3877.7 | 171.60 |
| †Little Farm Magnesia 309879 | G | 9 | May | 258.0 | 5.09 | 13.13 | | |
| | | 39 | June | 852.8 | 5.09 | 43.41 | 1110.8 | 56.54 |
| s. Romana's Royal Prince of Oldacres 117236 | | d. Little Farm Welcomette 250563 | | | | | | |
| †Mayunsook Amy 166765 | A | 245 | June | 714.5 | 5.48 | 39.15 | 6072.1 | 343.00 |
| †Ultra Welcome of Little Farm 196880 | A | 16 | Apr | 498.1 | 4.70 | 23.41 | | |
| | | 47 | May | 1065.6 | 5.48 | 58.39 | | |
| | | 77 | June | 951.8 | 5.27 | 50.16 | 2515.4 | 131.96 |
| s. Jeanette's Ultra King of Oakhurst 68693 | | d. Cowslip of Little Farm 109960 A. R. 14230 | | | | | | |
| ***Smith, N. N., Bankable Farm, Delphi, Ind.*** | | | | | | | | |
| Highland Farms Kultur's Ida 242827 | C | 20 | Apr | 821.7 | 4.64 | 38.13 | | |
| | | 51 | May | 1464.5 | 4.25 | 62.24 | | |
| | | 81 | June | 1334.1 | 4.83 | 64.44 | | |
| | | 112 | July | 1281.6 | 4.41 | 56.52 | 4901.9 | 221.33 |
| s. Immergrun Kultur 59380 A. R. | | d. Peerless Ida of Rockstone 103897 A. R. 19373 | | | | | | |
| Honoriette's Maytime of Highland Farms 236626 | B | 149 | July | 1309.0 | 4.47 | 58.51 | 6875.9 | 316.91 |
| Nonpareil's Susan of Breidablik 203773 | C | 26 | May | 1119.9 | 3.88 | 43.45 | | |
| | | 56 | June | 1227.6 | 4.24 | 52.05 | | |
| | | 87 | July | 1089.3 | 4.69 | 51.09 | 3436.8 | 146.59 |
| s. Cherub's Nonpareil of the Prairie 91157 A. R. | | d. Gerar Susan Chene 107072 A. R. 19480 | | | | | | |
| †Polly of Crystal Creek Farm 193289 | C | 212 | July | 695.9 | 4.65 | 32.36 | 5812.9 | 248.02 |

| | | | | | | | | |
|---|---|---|---|---|---|---|---|---|
| ***Soquet, Ralph, Allouez Guernsey Farm, Green Bay, Wis.*** | | | | | | | | |
| †Allouez Queen 235489 | F | 30 | June | 913.7 | 4.60 | 42.03 | | |
| | | 61 | July | 843.8 | 4.70 | 39.66 | 1757.5 | 81.69 |
| s. New Hope Prudence's Prince 100189 | | d. Allouez Empress 180507 | | | | | | |
| Freesia's Dawn of Navarino 136609 | A | 147 | July | 822.7 | 5.09 | 41.88 | 5172.8 | 246.00 |
| †Navarino Blanchflower Rose 234456 | E | 153 | July | 792.9 | 4.40 | 34.89 | 4936.1 | 216.15 |
| ***South Dakota State College, Brookings, S. Dak.*** | | | | | | | | |
| College Bopeep's Flashlight 211745 | D | 66 | July | 1003.2 | 4.50 | 45.14 | 2298.0 | 102.50 |
| College Flashlight's Beauty 246235 | G | 66 | July | 515.5 | 4.70 | 24.23 | 1147.0 | 59.47 |
| College Flashlight's Lass 219411 | D | 48 | June | 1246.0 | 4.49 | 55.95 | 1989.6 | 91.12 |
| Olga of Walnut Hill Farm 204878 | C | 77 | July | 1042.3 | 3.87 | 40.34 | 2539.1 | 97.74 |
| Olivia of Walnut Hill Farm 204879 | C | 9 | June | 336.2 | 4.37 | 14.69 | | |
| | | 40 | July | 1337.2 | 4.37 | 58.44 | 1673.4 | 73.13 |
| s. Victor of Swan Lake Farm 96556 | | d. Jane of Walnut Hill Farm 115454 | | | | | | |
| *Young Lass Falcon's Foremost 145759 | A | 80 | July | 1180.5 | 4.48 | 52.89 | 3250.1 | 142.55 |
| ***Southern Dairies, Inc., Valkyrie Farm, Asheville, N. C.*** | | | | | | | | |
| Josephine of Garden Creek 134709 | A | 20 | May | 982.5 | 4.51 | 44.31 | | |
| | | 50 | June | 1731.2 | 4.51 | 78.08 | 2713.7 | 122.39 |
| s. Bonito's King of Grapelawn 65740 A. R. | | d. Eliza Gale of Garden Creek 99727 A. R. 13185 | | | | | | |
| Lady Governor 2d 102942 | A | 27 | May | 1143.4 | 5.36 | 61.29 | | |
| | | 57 | June | 1213.3 | 4.90 | 59.45 | 2356.7 | 120.74 |
| s. Chilmark 40064 A. R. | | d. Lady Governor 23130 A. R. 1128 | | | | | | |
| Nan of Barry Farm 135307 | A | 116 | June | 986.5 | 5.00 | 49.33 | 3968.7 | 192.52 |
| Valkyrie Amarillo 218874 | E | 257 | June | 768.9 | 5.26 | 40.44 | 8147.3 | 440.35 |
| Valkyrie Annette 218055 | E | 172 | June | 1065.7 | 4.53 | 48.28 | 6390.4 | 297.16 |
| ***Spencer, John W., Grangeville Guernsey Farm, Grangeville, Idaho.*** | | | | | | | | |
| *Cherub's Mary Louise 201161 | C | 7 | June | 393.6 | 4.82 | 18.97 | | |
| | | 38 | July | 1778.6 | 4.82 | 85.73 | 2172.2 | 104.70 |
| s. May Rose Cherub 70934 A. R. | | d. Louise of Sequoia 104317 A. R. 18229 | | | | | | |
| Clara of Grangeville 274985 | G | 7 | June | 279.9 | 4.02 | 11.25 | | |
| | | 38 | July | 1369.1 | 4.02 | 55.04 | 1649.0 | 66.29 |
| s. Cottie's Cherub of Grangeville 111345 | | d. Evaline of Grangeville 230898 | | | | | | |
| Louise of Grangeville 256680 | G | 113 | July | 1351.7 | 3.96 | 53.53 | 5229.8 | 196.97 |
| Princess Cottie of Grangeville 260857 | G | 261 | July | 1007.8 | 5.21 | 52.51 | 9005.3 | 434.69 |
| ***Sprang, Wallace, Spring Hill Farm, Lakeville, Ohio.*** | | | | | | | | |
| †Courtier's Daisy of Spring Hill 223742 | F | 150 | July | 864.3 | 3.92 | 33.89 | 5566.0 | 223.92 |
| †Sequella Maid 253149 | E | 101 | July | 1212.0 | 4.26 | 51.63 | 4128.1 | 175.18 |
| ***Squire, Andrew, Valleevue Farm, Chagrin Falls, Ohio.*** | | | | | | | | |
| Carrie of Valleevue 227959 | E | 220 | July | 873.4 | 5.39 | 47.08 | 6615.5 | 342.60 |
| Ethra Carolea 169097 | A | 160 | July | 1417.8 | 4.26 | 60.40 | 8115.7 | 328.46 |
| Madge of Versailles 159914 | A | 291 | July | 871.0 | 4.63 | 40.33 | 9450.9 | 420.46 |
| Murne's Fleurie of A. D. F. 99735 | A | 212 | July | 740.1 | 5.10 | 37.75 | 6261.8 | 308.58 |
| Ne Plus Ultra Carrie of Ridgemere 176613 | A | 151 | July | 1307.7 | 5.00 | 65.39 | 7021.7 | 327.36 |
| Russellhurst Katherine 140495 | A | 273 | July | 784.6 | 4.93 | 38.68 | 8325.9 | 396.11 |
| Russellhurst Spotted Leaf 125388 | A | 92 | July | 1272.5 | 4.17 | 53.06 | 4024.6 | 173.13 |
| ***Stackley, J. F., 2d, Pine Ridge Guernsey Farm, Florence, S. C.*** | | | | | | | | |
| Hazelwood's Rosebud 251692 | G | 119 | July | 891.1 | 4.55 | 40.55 | 3867.4 | 192.36 |
| ***Stackley, J. J., Pine Ridge Guernsey Farm, Florence, S. C.*** | | | | | | | | |
| Carolina Annie 262070 | G | 153 | July | 763.2 | 4.59 | 35.03 | 3912.3 | 177.62 |
| Carolina Frances 300838 | F | 122 | July | 915.6 | 4.85 | 44.41 | 4034.0 | 200.51 |
| Carolina Lassie 269432 | G | 23 | July | 620.1 | 4.59 | 29.46 | | |
| s. Carolina Lad of Open Country 88156 | | d. Nashotah Lassie 154943 | | | | | | |
| Florentine Eastern Hope 248109 | G | 70 | July | 1054.9 | 5.18 | 54.64 | 2399.6 | 117.85 |
| Florentine Majestic Claire 253431 | G | 117 | July | 906.9 | 4.47 | 40.54 | 3608.4 | 165.84 |
| Hazelhurst Queen 252274 | G | 58 | June | 879.4 | 4.58 | 40.28 | | |
| | | 89 | July | 907.8 | 4.26 | 38.67 | 2574.0 | 128.83 |
| ***Stiles, Charles H., "Greenacres," Moira, N. Y.*** | | | | | | | | |
| †Imp. Blancheur's Lily White 175170 | A | 20 | May | 785.7 | 5.60 | 44.00 | | |
| | | 50 | June | 1188.2 | 5.60 | 66.54 | 1973.9 | 110.54 |
| s. Imp. Primrose's Butterfat 104967 A. R. | | d. Blancheur II. R. G. A. S. 19383 P. S. | | | | | | |
| ***Stiles, H. A. & Son, "Greenacres," Moira, N. Y.*** | | | | | | | | |
| †Greenacres Fairy Fern 257754 | C | 17 | May | 672.2 | 4.16 | 27.96 | | |
| | | 47 | June | 1205.8 | 4.16 | 50.16 | 1878.0 | 78.12 |
| s. Trigables Ultra Priam 84091 A. R. | | d. Moonlight Ferney Princess 86575 | | | | | | |
| †Greenacres Romance 256870 | G | 92 | July | 856.1 | 5.26 | 45.03 | 2590.1 | 136.93 |
| ***Stockton-McIntosh Guernseys, Phoenix, Ariz.*** | | | | | | | | |
| *†Baltimore King's Violet 249858 | C | 2 | May | 72.2 | 4.60 | 3.32 | | |
| | | 32 | June | 1206.2 | 4.60 | 55.49 | | |
| | | 63 | July | 1231.2 | 3.95 | 48.63 | 2509.6 | 107.44 |
| s. Pergue's Baltimore King 85688 A. R. | | d. Viola of Carnlea Farm 100900 | | | | | | |
| Fairy of Elmdale 2d 142980 | A | 186 | July | 920.8 | 4.18 | 38.49 | 5878.6 | 259.26 |
| Pansy of Sycamore Farm 237621 | F | 179 | July | 778.4 | 5.01 | 39.00 | 4847.7 | 235.11 |
| Rosoma's Dear 190878 | B | 181 | July | 871.7 | 3.86 | 33.65 | 5487.4 | 237.98 |
| ***Stone, Carrie M., Great Hill Farm, Marion, Mass.*** | | | | | | | | |
| Great Hill's Madeleine 253709 | G | 181 | July | 1121.7 | 4.65 | 52.16 | 7010.9 | 316.58 |
| Great Hill's Marietta 234764 | G | 334 | July | 706.0 | 4.95 | 34.95 | 9719.4 | 448.24 |
| Great Hill's Marion 240063 | G | 290 | July | 856.0 | 5.85 | 50.08 | 8551.4 | 435.69 |
| *Great Hill's Marshflower 221437 | D | 22 | June | 912.6 | 5.10 | 46.54 | | |
| | | 53 | July | 1349.6 | 5.10 | 68.83 | 2262.2 | 115.37 |
| s. Great Hill's Defender 95039 A. R. | | d. Great Hill's Iris 91278 A. R. 11725 | | | | | | |
| Great Hill's Martha 240065 | G | 243 | July | 740.1 | 6.17 | 45.66 | 6654.4 | 366.70 |

| | | | | | | | | |
|---|---|---|---|---|---|---|---|---|
| Great Hill's Mollie 198024 | D | 365 | June | 167.4 | 6.66 | 11.15 | 6981.9 | 387.7 |
| Great Hill's Pearl 257068 | G | 116 | July | 924.2 | 5.95 | 54.99 | 3627.1 | 188.62 |
| ***Stout, F. D., Mrs., Lone Pine Farm, Angus, Wis.*** | | | | | | | | |
| †Lone Pine Hannibal's Violet 246968 | G | 73 | July | 814.3 | 4.92 | 40.06 | 1941.1 | 94.20 |
| †Lone Pine Moonglow 168956 | A | 284 | July | 934.0 | 4.80 | 44.83 | 9515.9 | 452.17 |
| †Lone Pine Royal Golden Lady 168955 | A | 122 | July | 1214.8 | 4.50 | 54.67 | 4796.6 | 232.49 |
| †Lone Pine Royal Verna 184176 | A | 42 | July | 1107.4 | 5.00 | 55.37 | 1509.7 | 75.49 |
| Wendmere Planet's Mary May 219818 | F | 284 | June | 886.9 | 5.20 | 46.12 | | |
| | | 315 | July | 903.9 | 5.40 | 48.81 | 9316.9 | 497.03 |
| ***Stroud, J. Y., Fort Lawn, S. C.*** | | | | | | | | |
| Governor's Dairymaid 252506 | G | 87 | July | 1099.5 | 4.87 | 53.55 | 3317.0 | 163.26 |
| ***Stroud, L. E., Fort Lawn, S. C.*** | | | | | | | | |
| Edith of Sunshine 244580 | G | 301 | July | 883.8 | 5.18 | 45.78 | 8610.5 | 442.69 |
| Masher's Mary of Sunshine 225703 | F | 274 | July | 919.1 | 5.33 | 48.99 | 8321.1 | 423.76 |
| Red Rose of Rock Springs 147511 | A | 200 | July | 840.5 | 4.96 | 41.69 | 6410.9 | 312.18 |
| Sunshine Dairymaid 244581 | G | 235 | July | 923.4 | 5.41 | 49.96 | 7280.7 | 377.75 |
| Susanna of Rock Springs 147512 | A | 194 | July | 900.3 | 5.26 | 47.36 | 6265.4 | 303.65 |
| ***Supreme Tribe of Ben-Hur, The, Crawfordsville, Ind.*** | | | | | | | | |
| Diley's Milkmaid 151974 | A | 201 | May | 1103.4 | 4.47 | 49.32 | | |
| | | 231 | June | 963.3 | 4.73 | 45.56 | | |
| | | 262 | July | 719.5 | 4.10 | 29.50 | 9085.0 | 419.58 |
| Diley's Milkmaid 2d 256862 | C | 97 | May | 890.1 | 4.36 | 38.81 | | |
| | | 127 | June | 878.1 | 4.03 | 35.39 | | |
| | | 158 | July | 816.3 | 4.28 | 34.94 | 4564.7 | 196.22 |
| Diley's Milkmaid 3d 278600 | E | 96 | June | 962.0 | 4.14 | 39.83 | | |
| | | 127 | July | 868.6 | 4.27 | 37.09 | 4119.3 | 176.86 |
| Flossie Milkmaid 219762 | B | 120 | June | 1032.8 | 5.78 | 59.70 | | |
| | | 151 | July | 750.8 | 5.42 | 40.69 | 5162.0 | 264.99 |
| Irene's Lady of River View 260656 | C | 220 | June | 1041.4 | 4.09 | 42.59 | | |
| | | 251 | July | 1001.9 | 4.23 | 42.38 | 9685.9 | 407.69 |
| Lone Birch Dina 176247 | A | 231 | June | 557.5 | 4.69 | 26.15 | | |
| | | 262 | July | 484.7 | 5.46 | 26.46 | 6511.0 | 316.71 |
| *Luxerin Dewdrop 165386 | A | 214 | June | 710.3 | 4.89 | 34.73 | | |
| | | 245 | July | 695.5 | 4.56 | 31.71 | 7227.9 | 345.76 |
| *Luxerin Doris 177169 | A | 61 | June | 1160.9 | 4.53 | 52.59 | | |
| | | 92 | July | 1068.2 | 4.46 | 47.64 | 3566.8 | 154.01 |
| Luxerin Gaiety 223829 | E | 6 | Apr | 185.8 | 3.98 | 7.39 | | |
| | | 37 | May | 971.4 | 3.98 | 38.66 | | |
| | | 67 | June | 878.1 | 4.64 | 40.74 | 2035.3 | 86.79 |
| s. Luxerin Bloom 80175 | d. Par Excellence of Spring Brook 102226 | | | | | | | |
| Nancy of Spring Dell 205308 | C | 11 | May | 368.5 | 4.65 | 17.14 | | |
| | | 41 | June | 1152.6 | 4.20 | 48.41 | | |
| | | 72 | July | 1071.8 | 4.17 | 44.69 | 2592.9 | 110.24 |
| s. Beauty Mar 36205 | d. Princess Rose of Springdale 165086 | | | | | | | |
| Princess of Wautoma 164046 | A | 126 | June | 1054.8 | 4.03 | 42.51 | | |
| | | 157 | July | 962.6 | 4.08 | 39.27 | 5536.1 | 227.49 |
| Rosebud of Apple Lawn 186421 | A | 61 | June | 990.8 | 4.34 | 43.00 | | |
| | | 92 | July | 831.2 | 4.28 | 35.58 | 2926.9 | 126.64 |
| ***Svanberg & Anderson, Fairview Stock Farm, Wilton, Minn.*** | | | | | | | | |
| Beltrami Pride Lassie 294208 | F | 273 | July | 652.4 | 5.71 | 37.25 | 7194.4 | 373.20 |
| Beltrami Rosabell 278415 | E | 135 | July | 784.1 | 4.71 | 36.93 | 4068.9 | 155.43 |
| †Beltrami Rose of Fairview Stock Farm 198892 | A | 305 | July | 301.8 | 5.54 | 16.72 | 7987.0 | 402.3 |
| Beltrami Sunbeam 230314 | A | 27 | May | 1121.9 | 4.08 | 45.77 | | |
| | | 57 | June | 1189.1 | 4.08 | 48.52 | | |
| | | 88 | July | 1001.1 | 4.26 | 42.65 | 3312.1 | 136.94 |
| s. Gilbert of Watkins 60845 | d. Royal Coin of Hop City L. 47473 | | | | | | | |
| †Marathon Rose of Jean Du Luth 79778 | A | 135 | July | 747.3 | 5.50 | 41.10 | 3755.7 | 190.54 |
| ***Sweeney, James T., Barberry Heights Farm, Dalton, Pa.*** | | | | | | | | |
| Dream Girl of Barberry Heights 252853 | G | 7 | Feb | 193.2 | 4.66 | 9.00 | | |
| | | 38 | Mar | 993.3 | 4.66 | 46.29 | | |
| | | 68 | Apr | 984.1 | 4.79 | 47.14 | | |
| | | 99 | May | 1042.7 | 5.03 | 52.45 | | |
| | | 129 | June | 1030.1 | 4.66 | 48.00 | | |
| | | 160 | July | 1015.8 | 4.76 | 48.35 | 5259.2 | 251.23 |
| s. Itchen May King of Maple Heights 71366 | d. Dream Girl of Waukesha 148099 A. R. 23105 | | | | | | | |
| *Phoebe's Princess 151065 | A | 238 | July | 629.1 | 5.51 | 34.66 | 6962.3 | 375.54 |
| Tristan's Sunshine 236599 | E | 87 | July | 1025.7 | 4.76 | 48.82 | 2968.6 | 139.52 |
| Winnie Winkle of Argevna 189042 | B | 320 | July | 448.1 | 5.31 | 23.79 | 8072.6 | 404.00 |
| ***Taber, H. E., Est., Maple Row Farm, Castile, N. Y.*** | | | | | | | | |
| Reservation Alice 175937 | A | 120 | June | 837.1 | 6.08 | 50.90 | | |
| | | 151 | July | 858.4 | 5.16 | 44.29 | 4858.2 | 256.89 |
| Reservation Patty 242315 | G | 322 | July | 828.2 | 5.14 | 42.57 | 9878.0 | 531.58 |
| ***Talmage, John F., Audley Farms, Mendham, N. J.*** | | | | | | | | |
| †Coventry Fanny Bud 251114 | G | 7 | June | 170.2 | 5.03 | 8.56 | | |
| | | 38 | July | 922.3 | 5.03 | 46.39 | 1092.5 | 54.95 |
| s. Imp. Sailor Lad V. of the Fontaines 123257 A. R. | d. Coventry Valentine Blossom 192200 | | | | | | | |
| †Florham Eastern Princess 246693 | F | 14 | June | 413.9 | 4.99 | 20.65 | | |
| | | 45 | July | 911.0 | 4.99 | 45.46 | 1324.9 | 66.11 |
| s. Langwater Pharaoh 98719 | d. Select Princess 191979 | | | | | | | |
| Imp. Flower of Osceola 275534 | A | 365 | July | 416.9 | 4.70 | 19.59 | 8805.0 | 446.3 |
| †Lincolnwold Daisy 276175 | G | 1 | June | 21.8 | 4.94 | 1.08 | | |
| | | 32 | July | 990.0 | 4.94 | 48.91 | 1011.8 | 49.99 |
| s. Randot of Lincolnwold Farms 112331 | d. Rockingham Daisy 190702 A. R. 19361 | | | | | | | |

***Ten Eyck, Peter G., The Indian Ladder Farm, Altamont, N. Y.***

| | | | | | | | | |
|---|---|---|---|---|---|---|---|---|
| †Indian Ladder Aristocrat's Pansy 190572 | B | 137 | June | 982.3 | 5.29 | 51.96 | | |
| | | 168 | July | 941.9 | 5.24 | 49.36 | 6194.5 | 316.05 |
| †Indian Ladder Perfecter's A. Art's Daisy 239991 | G | 224 | July | 630.2 | 5.40 | 34.03 | 4912.0 | 261.82 |
| †Indian Ladder Perfecter's Arist Rose 196137 | C | 111 | July | 656.9 | 4.81 | 31.60 | 3083.4 | 141.75 |
| Indian Ladder Perfecter's Art's Buttercup 228402 | G | 337 | July | 432.3 | 5.23 | 22.61 | 6167.5 | 303.47 |
| †Indian Ladder Perfecter's Art's Mary 229560 | G | 254 | July | 658.9 | 5.35 | 35.25 | 6464.1 | 303.94 |
| Indian Ladder V. A. Sweet Clover 267847 | G | 85 | July | 681.8 | 3.99 | 27.20 | 1942.4 | 83.71 |
| †Indian Ladder Vlet Art's A. Blossom 235672 | G | 261 | July | 409.5 | 5.26 | 21.54 | 4542.9 | 219.84 |
| Indian Ladder Vlet Art's Bell 266175 | G | 80 | July | 875.7 | 3.76 | 32.93 | 2473.3 | 103.38 |
| †Indian Ladder Vlet's Art Perfect Blossom 226805 | G | 305 | July | 106.9 | 4.62 | 4.94 | 7851.7 | 319.3 |

***Tenney, D. D., Shorewood Farm, Crystal Bay, Minn.***

| | | | | | | | | |
|---|---|---|---|---|---|---|---|---|
| Althea of Shorewood 274388 | F | 294 | July | 788.7 | 5.06 | 39.91 | 9600.2 | 484.62 |
| Antonette of Shorewood 274389 | E | 28 | June | 810.7 | 4.76 | 38.16 | | |
| | | 59 | July | 919.0 | 4.81 | 44.20 | 1720.7 | 82.36 |
| s. Leader's Bell Buoy of Shorewood 106323 | | d. Gerar Anton Cora 157600 A. R. 19359 | | | | | | |
| Challenger's Canterbury of Shorewood 197845 | C | 279 | July | 626.1 | 5.00 | 31.31 | 8501.4 | 424.93 |
| Cherub's Danseuse of Shorewood 244526 | G | 313 | July | 472.1 | 5.67 | 26.77 | 8022.2 | 438.81 |
| *†Cherub's Minuet of Shorewood 209820 | D | 277 | May | 294.5 | 6.16 | 18.14 | 6102.4 | 365.99 |
| Lynbrook Flashlight 257549 | G | 222 | July | 957.1 | 4.21 | 40.29 | 8525.6 | 334.96 |
| Royal's Hazel of Shorewood 274390 | G | 323 | July | 374.1 | 6.20 | 23.19 | 6488.7 | 423.53 |
| Shorewood Belle 257469 | G | 174 | June | 810.3 | 5.19 | 42.05 | | |
| | | 205 | July | 849.7 | 5.55 | 47.16 | 6270.2 | 326.03 |
| Shorewood Secret Peggy 275748 | G | 137 | July | 647.5 | 5.40 | 34.97 | 3502.6 | 171.16 |
| Shorewood Vanity 176063 | A | 95 | July | 821.6 | 4.70 | 38.62 | 2848.5 | 131.44 |

***Tenney, Daniel G., Greycourt Farm, Methuen, Mass.***

| | | | | | | | | |
|---|---|---|---|---|---|---|---|---|
| Imp. Archer of Chene Farm 275552 | F | 297 | July | 858.1 | 4.77 | 40.93 | 9041.8 | 399.48 |
| Rockingham Helen 268082 | E | 167 | July | 1043.0 | 4.68 | 48.81 | 5937.4 | 270.61 |
| Rockingham Tricksey 308714 | G | 43 | July | 1158.3 | 4.61 | 53.40 | 1571.2 | 72.85 |

***Tenney, Daniel G., Rockingham Farm, Salem, N. H.***

| | | | | | | | | |
|---|---|---|---|---|---|---|---|---|
| *Brilliant Lassie 86452 | A | 340 | July | 674.8 | 5.15 | 34.75 | 11316.6 | 553.67 |
| *Imp. Choisie de la Touraine 143213 | A | 296 | July | 1460.8 | 4.44 | 64.86 | 13850.0 | 596.18 |
| Florham Lilac 205960 | D | 365 | July | 406.4 | 5.47 | 22.23 | 11941.7 | 692.4 |
| Imp. Honeymoon's Beauty VII. 201455 | C | 267 | July | 718.2 | 5.64 | 40.51 | 7061.6 | 392.69 |
| Lady Favorite of Rockingham 282839 | G | 365 | July | 293.3 | 6.24 | 18.30 | 9687.8 | 572.5 |
| *Imp. May Daisy's Fleurie 214454 | A | 27 | June | 1180.5 | 5.51 | 65.05 | | |
| s. Imp. Betsey's Rex of Ponchez 133484 A. R. | | d. Bott's May Daisy R. G. A. S. 4939 F. S. | | | | | | |
| *Imp. Princess of the Val du Sud 188421 | A | 102 | July | 1651.2 | 4.66 | 76.95 | 5600.5 | 238.19 |
| Rockingham Bonnie Lassie 159078 | A | 288 | July | 705.9 | 5.43 | 38.33 | 7708.6 | 407.36 |
| *Rockingham Brilliant 228492 | C | 338 | June | 810.3 | 5.30 | 42.95 | | |
| | | 365 | July | 658.9 | 5.65 | 37.23 | 11909.2 | 631.8 |
| Rockingham Faithful 224003 | A | 141 | July | 1042.4 | 5.83 | 60.77 | 5013.6 | 252.29 |
| Rockingham Honeymoon 281449 | G | 350 | July | 619.6 | 5.45 | 33.77 | 8697.4 | 446.50 |
| *Rockingham Merrymaid 238751 | A | 59 | July | 1578.1 | 4.35 | 68.65 | 2888.2 | 118.43 |
| Rockingham Moonbeam 307106 | F | 30 | June | 866.3 | 3.44 | 29.80 | | |
| s. Langwater Holliston 28055 A. R. | | d. Yeoman's Mixter Moonbeam 58069 A. R. 4743 | | | | | | |
| Rockingham Pearl 282838 | G | 365 | July | 300.8 | 5.73 | 17.24 | 8705.2 | 504.8 |
| *Rockingham Polly 169731 | A | 298 | June | 1093.2 | 4.63 | 50.62 | | |
| | | 329 | July | 1187.7 | 5.03 | 59.74 | 13400.6 | 682.59 |
| *Una's Caprice of Rockingham 259082 | D | 283 | July | 700.0 | 5.67 | 39.69 | 7625.3 | 428.83 |

***Terry, W. C., Hon Terra Farms, Catskill, N. Y.***

| | | | | | | | | |
|---|---|---|---|---|---|---|---|---|
| Betty's Mildred 206096 | D | 243 | July | 1001.1 | 5.94 | 59.47 | 7147.9 | 413.32 |
| Lucinda Bairhold 184066 | B | 6 | Nov | 238.7 | 5.97 | 14.25 | | |
| | | 37 | Dec | 1313.5 | 5.97 | 78.42 | | |
| | | 68 | Jan | 1254.9 | 4.54 | 56.97 | | |
| | | 96 | Feb | 1070.9 | 4.71 | 50.44 | | |
| | | 127 | Mar | 1154.1 | 5.22 | 60.24 | | |
| | | 157 | Apr | 987.0 | 5.13 | 50.63 | | |
| | | 188 | May | 992.0 | 5.48 | 54.36 | | |
| | | 213 | June | 777.1 | 5.22 | 40.56 | 7788.2 | 405.87 |
| s. Chene of Wickvale 55492 | | d. Twinchena of Wickvale 126192 | | | | | | |

***Thayer, A. D., Gwynllan Farm, Gwynedd Valley, Pa.***

| | | | | | | | | |
|---|---|---|---|---|---|---|---|---|
| Brookmead's Gratitude 243248 | E | 99 | July | 899.0 | 4.59 | 41.31 | 3190.9 | 136.34 |
| Marshallvale Fern 213400 | E | 248 | July | 971.9 | 4.67 | 45.39 | 8688.6 | 384.17 |
| *Primrose M. of Westwood 2d 194087 | B | 181 | July | 744.4 | 4.68 | 34.84 | 5573.8 | 235.94 |
| Silver Forest Onita 300618 | G | 127 | June | 645.7 | 4.33 | 27.96 | | |
| | | 158 | July | 622.7 | 4.34 | 27.03 | 3754.3 | 154.25 |
| Wasteland Alethea 221969 | D | 99 | July | 805.0 | 5.17 | 41.62 | 3031.9 | 146.53 |

***Thomas, Silas H., Stony Ford Farm, Stony Ford, N. Y.***

| | | | | | | | | |
|---|---|---|---|---|---|---|---|---|
| Imp. Prevail of Les Pelleys 160497 | A | 273 | June | 580.2 | 4.85 | 28.14 | | |
| | | 304 | July | 467.2 | 5.15 | 24.06 | 8509.4 | 408.10 |

***Thomas, Silas S., Stony Ford Farm, Stony Ford, N. Y.***

| | | | | | | | | |
|---|---|---|---|---|---|---|---|---|
| Berkley's Beauty 155552 | A | 276 | June | 322.1 | 4.35 | 14.01 | | |
| | | 307 | July | 250.2 | 4.39 | 10.98 | 7263.7 | 287.43 |

***Thomas, Silas & Sons, Stony Ford Farm, Stony Ford, N. Y.***

| | | | | | | | | |
|---|---|---|---|---|---|---|---|---|
| Charity of Annandale 219362 | E | 292 | June | 492.2 | 5.53 | 27.22 | 7013.0 | 327.50 |
| Glencadia Hope 231305 | E | 67 | June | 851.7 | 4.88 | 41.56 | | |
| | | 98 | July | 701.3 | 5.36 | 37.59 | 2759.5 | 127.77 |
| Laddie's Glencadia Melody 168374 | A | 190 | June | 489.0 | 5.23 | 25.57 | 6410.2 | 277.93 |

| | | | | | | | | |
|---|---|---|---|---|---|---|---|---|
| Meadowbrook Electra 194207 | B | 77 | June | 1034.2 | 4.54 | 46.95 | | |
| | | 108 | July | 869.5 | 4.89 | 42.52 | 3696.8 | 176.79 |
| Meadowland Fidelity 156343 | A | 212 | June | 395.2 | 4.85 | 19.17 | | |
| | | 243 | July | 355.6 | 5.35 | 19.02 | 5245.8 | 257.49 |
| Prince's Glencadia Rosalie 168375 | A | 242 | June | 797.0 | 3.88 | 30.92 | | |
| | | 273 | July | 686.0 | 4.35 | 29.84 | 9260.3 | 378.42 |
| ***Thompson, A. A., Oak Hill Estate, Uniontown, Pa.*** | | | | | | | | |
| Coventry Madonna Lily 161825 | A | 234 | May | 808.3 | 4.88 | 39.45 | | |
| | | 264 | June | 805.1 | 4.84 | 38.97 | 7966.0 | 397.68 |
| Friendship Buttercup 200135 | D | 291 | June | 755.5 | 4.20 | 31.73 | 9825.3 | 430.30 |
| †Friendship Itchen Daisy 2d 240160 | G | 305 | June | 410.2 | 5.70 | 23.38 | 7693.2 | 382.2 |
| Friendship K. Belle 245480 | G | 234 | June | 1107.2 | 4.53 | 50.16 | 8467.1 | 401.04 |
| *†Friendship May Dot 2d 191357 | C | 253 | June | 615.0 | 4.65 | 28.60 | 7619.2 | 352.47 |
| ***Thomson, Frank Graham, Brookmead Farm, Devon, Pa.*** | | | | | | | | |
| Imp. Bel Air Hope of Brookmead 281283 | C | 334 | July | 977.4 | 4.95 | 48.38 | 13153.0 | 581.76 |
| Brookmead's Actress 260508 | G | 30 | June | 1106.3 | 4.60 | 50.89 | | |
| | | 61 | July | 1137.9 | 4.38 | 49.84 | 2244.2 | 100.73 |
| s. Langwater Master Fred 51494 A. R. | | d. Coventry Show Girl 127129 | | | | | | |
| †Brookmead's Cheerfulness 243246 | E | 104 | June | 848.5 | 5.23 | 44.38 | | |
| | | 135 | July | 813.8 | 4.85 | 39.47 | 4185.3 | 189.37 |
| *Brookmead's Flower 223869 | B | 146 | July | 831.8 | 5.01 | 41.67 | 5618.8 | 271.63 |
| Brookmead's Gaiety 260511 | G | 20 | June | 711.5 | 3.73 | 26.54 | | |
| | | 51 | July | 1146.5 | 3.97 | 45.52 | 1858.0 | 72.06 |
| s. Langwater Master Fred 51494 A. R. | | d. Brookmead's Springtime 133156 A. R. 21578 | | | | | | |
| Brookmead's Gloria 223078 | D | 189 | July | 869.1 | 4.61 | 40.07 | 6661.2 | 328.63 |
| Brookmead's Lovely 260510 | G | 25 | June | 843.0 | 4.30 | 36.25 | | |
| | | 56 | July | 1099.7 | 4.47 | 49.16 | 1942.7 | 85.41 |
| s. Langwater Master Fred 51494 A. R. | | d. Brookmead's Sweet Alyssum 183213 A. R. 20285 | | | | | | |
| Brookmead's Patricia 223081 | F | 365 | July | 590.8 | 6.65 | 39.29 | 11363.6 | 674.8 |
| Brookmead's Prudence 243249 | E | 30 | June | 1182.3 | 3.83 | 45.28 | | |
| | | 61 | July | 1073.5 | 3.99 | 42.83 | 2255.8 | 88.11 |
| s. Langwater Master Fred 51494 A. R. | | d. Brookmead's Prima Donna 117619 | | | | | | |
| *†Brookmead's Sweet Alyssum 183213 | A | 121 | June | 1036.1 | 5.40 | 55.95 | | |
| | | 152 | July | 1067.1 | 4.75 | 50.69 | 5879.7 | 278.16 |
| Brookmead's Virtue 260506 | G | 153 | July | 1014.7 | 4.46 | 45.26 | 5702.1 | 254.47 |
| Imp. County Polly of Brookmead 281286 | D | 11 | June | 449.1 | 4.41 | 19.81 | | |
| | | 42 | July | 1282.4 | 4.41 | 56.55 | 1731.5 | 76.36 |
| s. Imp. Bickleigh Noble IV. 133485 | | d. Polly of Les Marais R. G. A. S. 5434 F. S. | | | | | | |
| †Imp. Fawn of Brookmead 281285 | D | 80 | July | 1258.2 | 3.76 | 47.31 | 3402.4 | 151.53 |
| †Imp. Gwenna of Brookmead 281280 | A | 167 | July | 952.9 | 3.91 | 37.26 | 6565.0 | 312.58 |
| Imp. Surprise of Brookmead 281287 | F | 365 | July | 392.6 | 4.70 | 18.45 | 15960.2 | 665.0 |
| ***Thornwood Dairy Company, Ada, Mich.*** | | | | | | | | |
| Belle of Guernsey Range 199670 | C | 168 | June | 982.1 | 5.14 | 50.48 | | |
| | | 199 | July | 962.1 | 4.78 | 45.99 | 6782.8 | 318.76 |
| Betty Yeksa's Maurine of G. R. 229944 | F | 171 | June | 791.4 | 3.93 | 31.10 | | |
| | | 202 | July | 837.4 | 4.11 | 34.42 | 5212.2 | 215.91 |
| *Dairymaid's Duchess of Fox Valley 145792 | A | 232 | June | 1416.9 | 4.43 | 62.77 | | |
| | | 263 | July | 1367.9 | 4.48 | 61.28 | 12171.4 | 563.73 |
| Defender's Butter Girl of Guernsey Range 242917 | G | 177 | June | 699.2 | 4.84 | 33.84 | | |
| | | 208 | July | 717.8 | 3.85 | 27.64 | 5390.9 | 229.18 |
| Defender's Flora of G. R. 220964 | E | 141 | June | 1101.5 | 4.53 | 49.90 | | |
| | | 172 | July | 1037.8 | 4.81 | 49.92 | 6657.9 | 310.82 |
| Defender's Neva of Guernsey Range 214798 | D | 195 | June | 1174.5 | 5.02 | 58.96 | | |
| | | 226 | July | 1127.5 | 5.20 | 58.63 | 10109.1 | 477.12 |
| Defender's Royal Neva of Guernsey Range 214799 | D | 205 | June | 836.8 | 4.76 | 39.83 | | |
| | | 236 | July | 812.4 | 4.81 | 39.08 | 6488.7 | 305.44 |
| Defender's Terry of Guernsey Range 222767 | E | 207 | June | 1109.0 | 4.43 | 49.13 | | |
| | | 238 | July | 1089.3 | 4.41 | 48.04 | 9350.1 | 417.35 |
| French's Terry of Guernsey Range 253492 | G | 111 | June | 947.8 | 4.08 | 38.67 | | |
| | | 142 | July | 923.6 | 4.08 | 37.68 | 4530.7 | 187.57 |
| Guernsey Range Beverly 209270 | D | 302 | June | 888.9 | 4.72 | 41.96 | | |
| | | 333 | July | 873.9 | 4.61 | 40.29 | 11352.1 | 507.58 |
| Janice of Guernsey Range 209271 | D | 222 | June | 589.8 | 5.15 | 30.37 | | |
| | | 253 | July | 559.5 | 4.86 | 27.19 | 6069.8 | 279.56 |
| May Rose's Butter Girl of Fox Valley 189304 | C | 338 | June | 451.7 | 4.87 | 22.00 | | |
| | | 365 | July | 385.8 | 4.94 | 19.06 | 9913.6 | 451.1 |
| Merle of Greenleaf Farm 226918 | F | 262 | June | 751.1 | 4.58 | 34.40 | | |
| | | 293 | July | 719.9 | 4.83 | 34.77 | 7409.7 | 346.66 |
| Neva's Babe of Guernsey Range 241648 | G | 207 | June | 881.3 | 4.87 | 42.92 | | |
| | | 238 | July | 858.9 | 4.48 | 38.48 | 7202.3 | 345.73 |
| Pansy's Blossom of Guernsey Range 247882 | G | 210 | June | 903.4 | 5.47 | 49.42 | | |
| | | 241 | July | 870.6 | 5.41 | 47.10 | 7560.6 | 415.19 |
| Ritzi Mitzi of G. R. 181896 | B | 335 | June | 535.3 | 6.03 | 32.28 | | |
| | | 365 | July | 465.2 | 5.25 | 24.42 | 11066.1 | 591.9 |
| ***Threlfall, Joseph E., Spring Brook Farm, South Hingham, Mass.*** | | | | | | | | |
| Belinda of Springbrook 151530 | A | 311 | June | 723.4 | 5.82 | 42.10 | | |
| | | 342 | July | 707.9 | 6.30 | 44.60 | 9255.0 | 556.54 |
| Laddie's Daisy of Springbrook 220942 | F | 334 | June | 978.7 | 6.61 | 64.69 | | |
| | | 365 | July | 996.5 | 6.64 | 66.17 | 11889.2 | 737.4 |
| Leader's Purity of Spring Brook 231337 | G | 312 | June | 771.1 | 5.68 | 43.80 | | |
| | | 343 | July | 734.5 | 6.31 | 46.35 | 9113.6 | 485.92 |
| Imp. Vern Rosey II. 188441 | A | 91 | June | 1071.8 | 5.26 | 56.38 | | |
| | | 122 | July | 988.7 | 5.19 | 51.31 | 4463.7 | 220.86 |

| | | | | | | | | |
|---|---|---|---|---|---|---|---|---|
| ***Thurow, John, Sunnyside Guernsey Farm, Wilton, Wis.*** | | | | | | | | |
| Bell's Nina of Sunnyside 224237 | D | 58 | July | 1169.5 | 5.10 | 59.64 | 2175.7 | 105.02 |
| †Eglantine of Bush Prairie 95672 | A | 102 | July | 1062.8 | 4.02 | 42.72 | 3664.3 | 144.64 |
| †Jennie's Little Beauty 187482 | A | 111 | July | 830.5 | 5.31 | 44.10 | 3400.0 | 169.36 |
| Primrose's Jardine of Sunnyside 243542 | G | 205 | July | 623.4 | 6.48 | 40.40 | 4463.1 | 264.42 |
| Primrose's Pearl of Sunnyside 221881 | E | 206 | July | 360.8 | 6.08 | 21.94 | 3376.8 | 196.90 |
| ***Tillitson, M. F., Maramech Farms, Yorkville, Ill.*** | | | | | | | | |
| Cherub's May Rose of the Prairie 237093 | F | 116 | July | 807.4 | 5.30 | 42.79 | 3424.3 | 178.45 |
| Doris of Prairie Ranch 254553 | G | 153 | July | 782.4 | 5.79 | 45.30 | 4477.5 | 241.06 |
| *Luella Pine of Bath Farm 146616 | A | 91 | June | 1343.6 | 3.63 | 48.77 | 4576.8 | 176.25 |
| Victoria of the Horse-Shoe Farm 241282 | G | 212 | June | 735.5 | 4.66 | 34.27 | | |
| | | 243 | July | 702.8 | 5.15 | 36.19 | 6702.0 | 351.78 |
| ***Timmins, George H., Greenway Farm, Ware, Mass.*** | | | | | | | | |
| Cowslip of Ware 296076 | G | 224 | July | 848.8 | 4.36 | 37.01 | 6607.2 | 302.44 |
| Harmony of Ware 308009 | G | 10 | May | 256.5 | 3.70 | 9.49 | | |
| | | 40 | June | 1011.8 | 3.39 | 34.30 | | |
| | | 71 | July | 930.6 | 3.74 | 34.80 | 2198.9 | 78.59 |
| s. Promise of Gold of Ware 87479 | d. Royal Hope of Ware 246523 | | | | | | | |
| Moonlight of Ware 159668 | A | 295 | July | 948.8 | 4.99 | 47.35 | 10417.2 | 507.05 |
| *Royal Dairymaid of Ware 246524 | D | 304 | July | 696.6 | 4.49 | 31.28 | 10289.5 | 449.88 |
| Royal Fairy of Ware 286540 | G | 334 | July | 923.1 | 4.59 | 42.37 | 10518.8 | 449.63 |
| Royal Starshoot of Ware 300608 | G | 153 | July | 923.2 | 4.57 | 42.19 | 5356.5 | 235.60 |
| Siren of Ware 298200 | G | 203 | July | 857.5 | 5.44 | 46.65 | 6133.7 | 316.77 |
| *Starlight of Ware 159669 | A | 260 | July | 1093.8 | 5.00 | 54.69 | 10215.4 | 508.86 |
| ***Tschumy, E. E., "Woodvale," New Milford, Ohio.*** | | | | | | | | |
| Woodvale Maxine Anton 157944 | A | 259 | July | 498.9 | 6.70 | 33.43 | 7049.3 | 364.41 |
| *Woodvale Queen B. 111677 | A | 295 | July | 538.3 | 5.15 | 27.72 | 7921.5 | 362.39 |
| Woodvale Royal Betty 187975 | B | 226 | July | 528.1 | 5.43 | 28.68 | 6242.6 | 288.73 |
| ***Tucker, Gertrude L. C., Elgercon Farm, Willoughby, Ohio.*** | | | | | | | | |
| Belinda of Elgercon 228697 | F | 216 | July | 1008.7 | 3.77 | 38.03 | 8048.8 | 301.93 |
| Betsey Ross of Elgercon 214184 | E | 301 | July | 568.2 | 6.26 | 35.57 | 7158.1 | 432.74 |
| *†Gerlee's Gertrude of Elgercon 157934 | A | 85 | July | 1390.7 | 4.69 | 65.22 | 4031.7 | 191.20 |
| Magnolia of Elgercon 165524 | A | 239 | June | 722.4 | 6.16 | 44.50 | | |
| | | 270 | July | 741.1 | 5.77 | 42.76 | 8601.0 | 503.31 |
| *Moulinette of Elgercon 137239 | A | 128 | May | 663.9 | 4.79 | 31.80 | 5039.7 | 247.95 |
| *Princess Viola of Elgercon 186567 | B | 136 | July | 978.1 | 6.04 | 59.08 | 5082.8 | 275.39 |
| ***Tufts, Delmont L., Unkamet Farm, Pittsfield, Mass.*** | | | | | | | | |
| †Camille of Unkamet 172972 | A | 194 | June | 761.9 | 4.59 | 34.97 | 5985.9 | 303.10 |
| †Hester of Unkamet 211719 | D | 133 | June | 856.2 | 4.79 | 41.01 | 4171.8 | 195.35 |
| †Primrose of Unkamet 140402 | A | 133 | June | 1062.6 | 5.27 | 56.00 | 5115.0 | 257.21 |
| †Sunbeam of Unkamet 194629 | B | 174 | June | 897.7 | 5.70 | 51.17 | 6507.0 | 334.72 |
| †Sunrise of Unkamet 211718 | D | 133 | June | 940.9 | 4.59 | 43.19 | 4658.5 | 211.65 |
| ***Turner & Duval, Calder Farm, Parkton, Md.*** | | | | | | | | |
| Holliston's Judy of Calder Farm 233034 | G | 355 | July | 691.7 | 5.80 | 40.12 | 8560.2 | 494.14 |
| Holliston's Twinkle of Calder Farm 236674 | G | 346 | July | 724.5 | 5.49 | 39.78 | 8921.8 | 495.40 |
| Laddie's Osee of Calder Farm 253007 | G | 198 | July | 926.3 | 5.23 | 48.45 | 6661.1 | 335.90 |
| ***Twombly, Ruth V., Florham Farm, Madison, N. J.*** | | | | | | | | |
| Florham Anita 219491 | D | 139 | July | 1018.7 | 5.76 | 58.68 | 5163.0 | 272.37 |
| *Florham Bella 139725 | A | 139 | July | 1499.4 | 5.40 | 80.97 | 7468.8 | 385.64 |
| *Florham Delight 158238 | A | 156 | July | 1574.3 | 4.44 | 69.90 | 8967.8 | 386.59 |
| Florham Duchess 240661 | F | 105 | July | 1208.1 | 4.70 | 56.78 | 3957.5 | 181.78 |
| Florham Duvaux Rose 255232 | G | 17 | June | 581.6 | 4.35 | 25.30 | | |
| | | 48 | July | 1302.4 | 4.35 | 56.65 | 1884.0 | 81.95 |
| s. Florham Model 122617 | d. Langwater Golden Flower 180800 | | | | | | | |
| Florham Early Rose 255230 | G | 18 | June | 637.6 | 4.06 | 25.89 | | |
| | | 49 | July | 1274.5 | 4.06 | 51.74 | 1912.1 | 77.63 |
| s. Langwater Star Gazer 60164 A. R. | d. Pencoyd's Secret Rose 74627 A. R. 9287 | | | | | | | |
| *Florham Eleanor 217378 | D | 12 | May | 498.2 | 5.00 | 24.91 | | |
| | | 42 | June | 1683.5 | 4.12 | 69.36 | | |
| | | 73 | July | 1637.9 | 4.16 | 68.14 | 3819.6 | 162.41 |
| s. Falstaff's Warrior of Florham 84747 A. R. | d. Florham Bright Eyes 142591 A. R. 18210 | | | | | | | |
| Florham Irene 239740 | G | 347 | July | 1215.4 | 6.28 | 76.33 | | |
| | | 365 | Aug | 674.4 | 6.56 | 44.24 | 14646.9 | 905.0 |
| *Florham Maretta 176314 | A | 11 | May | 470.2 | 6.13 | 28.82 | | |
| | | 41 | June | 1535.1 | 5.23 | 80.29 | | |
| | | 72 | July | 1410.8 | 4.74 | 66.87 | 3416.1 | 175.98 |
| s. Falstaff's Warrior of Florham 84747 A. R. | d. Florham Cynthia 137597 A. R. 17328 | | | | | | | |
| Florham Peggy 151153 | A | 200 | July | 926.6 | 5.77 | 53.46 | 6917.6 | 374.67 |
| *Star Gazer's Easter Rose 128023 | A | 126 | July | 1699.5 | 4.62 | 78.52 | 7668.0 | 334.73 |
| ***Tyler, Charles H., Steele's Hill Farm, Sanbornton, N. H.*** | | | | | | | | |
| Steele's Hill Althea 233713 | G | 280 | July | 625.8 | 5.41 | 33.86 | 6521.7 | 360.57 |
| Steele's Hill Anna's Ruby 230870 | G | 330 | July | 613.2 | 5.86 | 35.93 | 6844.0 | 371.04 |
| Steele's Hill Arabella's Prudence 230869 | G | 365 | July | 595.6 | 4.62 | 27.52 | 8170.6 | 421.4 |
| Steele's Hill Bessie 240773 | G | 144 | July | 921.7 | 4.76 | 43.87 | 5066.3 | 222.74 |
| Steele's Hill Beverly 241466 | E | 259 | June | 759.9 | 5.09 | 38.68 | | |
| | | 290 | July | 604.5 | 5.31 | 32.10 | 8708.3 | 382.30 |
| Steele's Hill Fay 220722 | F | 299 | June | 776.5 | 5.16 | 40.07 | | |
| | | 330 | July | 684.3 | 5.20 | 35.58 | 9055.8 | 466.89 |
| Steele's Hill Florence 229255 | F | 196 | July | 628.0 | 5.39 | 33.85 | 5191.4 | 240.14 |
| Steele's Hill Iris's Red Star 198612 | A | 253 | June | 753.1 | 4.60 | 34.64 | | |
| | | 284 | July | 590.2 | 5.21 | 30.75 | 8492.3 | 390.31 |
| Steele's Hill Julia 229257 | F | 197 | July | 855.7 | 5.84 | 49.97 | 5684.0 | 288.10 |
| Steele's Hill Lerene 233714 | F | 190 | July | 679.7 | 5.56 | 37.79 | 4299.7 | 219.36 |

| | | | | | | | | |
|---|---|---|---|---|---|---|---|---|
| Steele's Hill Marianna 241462 | D | 221 | July | 690.6 | 5.57 | 38.47 | 6743.5 | 329.33 |
| Steele's Hill Maxine 236773 | F | 190 | July | 758.1 | 5.95 | 45.11 | 4754.1 | 247.42 |
| Steele's Hill Peggy 233715 | G | 223 | July | 726.1 | 4.77 | 34.63 | 5197.3 | 248.71 |
| Steele's Hill Rosella 229256 | F | 190 | July | 811.8 | 5.01 | 40.67 | 5128.4 | 245.90 |
| Steele's Hill Willa 236774 | F | 150 | July | 731.8 | 6.19 | 45.30 | 3771.5 | 207.78 |
| ***United States Gypsum Co., Oakfield, N. Y.*** | | | | | | | | |
| Ellie's Primrose 181315 | B | 298 | June | 732.8 | 5.13 | 37.59 | | |
| | | 329 | July | 715.7 | 5.15 | 36.86 | 10996.9 | 500.76 |
| †King's Princess of Riverside 186162 | A | 147 | July | 1022.1 | 4.46 | 45.59 | 6228.9 | 239.19 |
| ***Valley Gem Farms, Arlington, Wash.*** | | | | | | | | |
| †Patience of Valley Gem 162319 | A | 157 | June | 901.0 | 4.38 | 39.46 | 4607.0 | 217.73 |
| *Pocahontas of Valley Gem 200207 | C | 218 | June | 1081.1 | 4.50 | 48.65 | 9198.0 | 428.12 |
| †Precious of Valley Gem 206693 | D | 195 | June | 725.6 | 4.30 | 31.20 | 5456.0 | 269.24 |
| *Primrose of Valley Gem 174816 | A | 224 | June | 1217.1 | 4.78 | 58.18 | 10989.5 | 519.75 |
| †Priscilla of Valley Gem 173671 | A | 212 | June | 606.8 | 6.69 | 40.59 | 5142.8 | 328.35 |
| Valley Gem Kaiserin 239765 | G | 265 | June | 749.6 | 5.15 | 38.60 | 6641.2 | 321.84 |
| Valley Gem Secret Peggy 245054 | G | 122 | June | 626.2 | 4.83 | 30.25 | 2709.5 | 138.22 |
| Valley Gem Select 231610 | F | 116 | June | 712.3 | 5.00 | 35.62 | 3423.2 | 177.59 |
| †Valley Gem Skylark 222848 | E | 77 | June | 957.7 | 4.42 | 42.33 | 2537.6 | 121.96 |
| ***van Beuren, M. M., Sunnyfields Farm, Newport, R. I.*** | | | | | | | | |
| Sunnyfields Camelia 213918 | E | 282 | July | 752.7 | 5.16 | 38.84 | 8416.7 | 390.31 |
| *Sunnyfields Promise 146374 | A | 73 | July | 1421.1 | 4.80 | 68.21 | 3435.7 | 157.39 |
| *Sunnyfields Suavity 192079 | A | 71 | July | 1131.3 | 4.83 | 53.64 | 2841.3 | 130.33 |
| ***Vander Griend Brothers, Baker View Farm, Lynden, Wash.*** | | | | | | | | |
| †Babe of Baker View 244818 | A | 129 | July | 855.4 | 5.25 | 44.91 | 4479.6 | 221.77 |
| *†Baker View Sateen 138701 | A | 127 | July | 902.4 | 5.50 | 49.63 | 4394.9 | 224.06 |
| †Butter Belle of Deer Creek Farm 114231 | A | 134 | July | 1257.1 | 4.95 | 62.23 | 6039.7 | 284.50 |
| †Duenota of Baker View 304584 | G | 142 | July | 693.6 | 6.65 | 46.12 | 3729.3 | 196.66 |
| †Lily's Primrose of Baker View 271860 | C | 121 | July | 772.3 | 5.66 | 43.71 | 3432.1 | 170.01 |
| †Pansy of Baker View 213723 | A | 201 | July | 759.1 | 6.00 | 45.55 | 5701.9 | 324.10 |
| †Patsy of Baker View 242576 | A | 175 | July | 1058.5 | 5.20 | 55.04 | 6919.8 | 325.05 |
| ***Van Wagner, Frank, Vancrest Farm, Hyde Park, N. Y.*** | | | | | | | | |
| †Christmas Belle of Vancrest 244606 | G | 165 | July | 800.2 | 4.45 | 35.61 | 4749.8 | 217.89 |
| Queen's Violet of Rhinebeck 207262 | C | 243 | July | 1237.4 | 4.53 | 56.05 | 11002.1 | 520.43 |
| Violet's Delight of Vancrest 244607 | G | 173 | July | 758.3 | 5.00 | 37.92 | 4499.4 | 219.88 |
| ***Vermont Agricultural Experiment Station, Burlington, Vt.*** | | | | | | | | |
| Raider's Rosalie of Cream Hill 225177 | A | 317 | July | 224.0 | 5.57 | 12.48 | | |
| | | | | 568.8 | 5.00 | 28.44 | 10838.9 | 598.44 |
| Verde Mont Winsome 250141 | F | 101 | July | 759.4 | 4.17 | 31.67 | 2738.8 | 120.29 |
| ***Virginia Polytechnic Institute, Blacksburg, Va. 2 day tests.*** | | | | | | | | |
| Abbeyleix Mary Baby 119131 | A | 209 | May | 1387.1 | 4.75 | 65.89 | | |
| | | 239 | June | 1251.8 | 4.53 | 56.71 | 11470.3 | 531.99 |
| Caumsett Dairymaid 179497 | A | 16 | May | 847.0 | 3.80 | 32.19 | | |
| | | 46 | June | 1398.6 | 3.80 | 53.15 | 2245.6 | 85.34 |
| s. Raymond's Foremost 87929 | d. Dairymaid of Linwood's Irene 117083 | | | | | | | |
| V. P. I. Glencairne Marion 145896 | A | 31 | May | 1385.1 | 5.13 | 71.06 | | |
| s. Glencairne Ultimatum 70026 | d. V. P. I. Gay Lad's Marion 81895 A. R. 10498 | | | | | | | |
| V. P. I. Squire's Queen's Cassie 218298 | F | 267 | May | 1239.4 | 5.08 | 62.96 | | |
| | | 297 | June | 1202.8 | 4.09 | 49.19 | 12414.9 | 592.56 |
| ***Waege, F. A., Elm Lawn Farm, Wilton, Wis.*** | | | | | | | | |
| †Alvin's Dot 198373 | B | 69 | July | 1318.5 | 3.50 | 46.15 | 3080.5 | 113.28 |
| †Belle's Milk Maid 239480 | A | 146 | July | 941.9 | 5.00 | 47.10 | 4610.2 | 243.70 |
| †Jennie's Fawn Face 155898 | A | 141 | July | 758.7 | 4.93 | 37.40 | 3949.8 | 203.24 |
| Wauneta's Delgeta 174041 | A | 146 | July | 812.2 | 5.17 | 41.99 | 4481.5 | 226.47 |
| ***Waege, F. C. & Son, Elm Lawn Farm, Wilton, Wis.*** | | | | | | | | |
| †Alvin's Cherry 212928 | C | 78 | July | 880.2 | 5.30 | 46.65 | 2331.4 | 133.29 |
| ***Warburg, Felix M., Woodlands Farm, White Plains, N. Y.*** | | | | | | | | |
| Woodlands Jean 195539 | D | 348 | July | 273.9 | 6.25 | 17.12 | 8090.6 | 404.94 |
| ***Ward Acres, Inc., New Rochelle, N. Y.*** | | | | | | | | |
| Abba Eyebright 231890 | G | 301 | July | 754.5 | 5.71 | 43.08 | 9493.9 | 432.73 |
| *St. Austell Daffodil 84890 | A | 291 | July | 893.6 | 4.71 | 42.09 | 12139.7 | 559.66 |
| ***Weaver, John V., Niles, Mich.*** | | | | | | | | |
| †Julia G. 171205 | A | 74 | July | 1139.5 | 4.59 | 52.30 | 2740.3 | 121.13 |
| ***Welchli, Russell K., Evan Wel Farms, Mountforest, Mich.*** | | | | | | | | |
| Evan-Well Beauty 229414 | F | 121 | July | 897.8 | 4.66 | 41.84 | 4006.0 | 178.02 |
| ***West, William R., High Hill Farm, New Bedford, Mass.*** | | | | | | | | |
| *Fine Feathers of High Hill 73169 | A | 254 | July | 1250.4 | 5.65 | 70.65 | 13865.8 | 710.48 |
| *King Robert's Meadowside Lass 88042 | A | 285 | July | 1021.0 | 5.10 | 52.07 | 11174.1 | 563.49 |
| *May Queen of High Hill 173561 | A | 263 | July | 1270.4 | 5.66 | 71.90 | 12116.5 | 663.18 |
| Priscilla of High Hill 253292 | G | 126 | July | 615.8 | 5.09 | 36.34 | 2651.5 | 130.28 |
| Robert's Mabel of High Hill 195661 | B | 257 | July | 956.2 | 4.81 | 45.99 | 9418.9 | 464.67 |
| Rosalie of High Hill 253293 | G | 30 | June | 932.0 | 4.04 | 37.65 | | |
| | | 61 | July | 1006.2 | 4.24 | 42.66 | 1938.2 | 80.31 |
| s. Robert's Rose King of High Hill 88464 A. R. | d. Golden Lassie of High Hill 157582 A. R. 21082 | | | | | | | |
| Rose Marie of High Hill 239606 | G | 279 | July | 703.7 | 5.19 | 36.52 | 6606.2 | 331.73 |
| *Rose Queen of High Hill 195662 | B | 261 | July | 1033.3 | 4.63 | 47.84 | 10890.7 | 535.06 |
| Sunny Girl of High Hill 200622 | D | 305 | July | 1063.0 | 5.37 | 57.08 | 12997.7 | 661.28 |

| | | | | | | | | |
|---|---|---|---|---|---|---|---|---|
| ***Whipple, Sherman L., The Forges Farm, Plymouth, Mass.*** | | | | | | | | |
| Beauty of The Forges 238390 | F | 212 | July | 1109.5 | 4.24 | 47.04 | 8674.8 | 360.82 |
| Brown Eyes of The Forges 207465 | C | 135 | July | 1136.6 | 4.31 | 48.99 | 5926.0 | 248.57 |
| Cherry's Nina of The Forges 205711 | D | 347 | July | 722.5 | 4.65 | 33.60 | 11889.0 | 489.82 |
| Fairy Fame of The Forges 211836 | D | 177 | July | 915.2 | 3.82 | 34.96 | 6643.3 | 283.39 |
| Sheik's Forges' Faith 243501 | G | 237 | July | 876.9 | 4.93 | 43.23 | 7273.2 | 363.17 |
| Sheik's May Queen of The Forges 230545 | F | 360 | July | 633.6 | 4.81 | 30.48 | 8231.1 | 402.81 |
| Sheik's Miranda of The Forges 238389 | E | 31 | July | 1147.4 | 4.49 | 51.52 | | |
| s. Cramond Sheik 107754 d. Jewel's Miranda of The Forges 137794 | | | | | | | | |
| Sheik's Pearl of The Forges 240068 | G | 287 | July | 974.3 | 4.27 | 41.60 | 9346.3 | 423.47 |
| Sheik's Secret of The Forges 238005 | F | 257 | July | 671.6 | 5.14 | 34.52 | 6048.1 | 314.41 |
| Sheik's Verbena of The Forges 225952 | G | 309 | July | 941.6 | 4.61 | 43.41 | 10124.4 | 475.95 |
| The Forges Ultra Fairy 248328 | G | 153 | July | 846.2 | 5.20 | 44.00 | 4608.2 | 231.27 |
| The Forges' Ultra Lady 246661 | F | 106 | July | 1002.2 | 4.63 | 46.40 | 3582.3 | 168.41 |
| ***White, Augusta H., "Hill Top," Princeton, N. J.*** | | | | | | | | |
| Hallmark Neptune's Daisy 239614 | F | 141 | July | 961.0 | 4.01 | 38.54 | 4627.2 | 196.93 |
| Hallmark Neptune's Foam 228342 | G | 365 | July | 816.4 | 4.72 | 38.53 | 10391.6 | 480.5 |
| *†Imp. Pomona's Queen 175142 | A | 218 | July | 1230.0 | 4.80 | 59.04 | 10762.4 | 477.21 |
| ***White, L. S., White Farms, Cairo, N. Y.*** | | | | | | | | |
| Damsel of White Farms 234917 | F | 284 | July | 957.3 | 4.65 | 44.51 | 9983.5 | 420.52 |
| Ethel of White Farms 236644 | F | 209 | July | 1143.8 | 5.15 | 58.91 | 8411.6 | 395.21 |
| Fantine of White Farms 240897 | F | 92 | July | 1035.2 | 4.38 | 45.34 | 3330.5 | 137.29 |
| Juno of White Farms 234916 | F | 292 | July | 905.7 | 4.72 | 42.75 | 8939.6 | 403.69 |
| Kate of White Farms 221926 | E | 172 | July | 1099.8 | 5.02 | 55.21 | 6372.8 | 310.31 |
| Phyllis of White Farms 214504 | D | 219 | July | 805.4 | 5.38 | 43.33 | 6995.2 | 345.86 |
| ***White, W. C., Chester, S. C.*** | | | | | | | | |
| Pauline's Lady 261693 | G | 172 | July | 603.2 | 4.65 | 28.05 | 3291.1 | 160.26 |
| ***White, W. T., Halfred Farms, Chagrin Falls, Ohio.*** | | | | | | | | |
| Broadcaster's Flossie Fluff 311127 | G | 22 | June | 621.3 | 3.84 | 23.86 | | |
| | | 53 | July | 878.9 | 4.13 | 36.30 | 1500.2 | 60.16 |
| s. Broadcaster 120167 d. Warrior's Flossie Fluff 209602 | | | | | | | | |
| Broadcaster's Pride 311126 | G | 20 | June | 654.5 | 4.06 | 26.57 | | |
| | | 51 | July | 1048.3 | 4.93 | 51.68 | 1702.8 | 78.25 |
| s. Broadcaster 120167 d. Radium's Pride 209600 | | | | | | | | |
| Broadcaster's Robin 300991 | F | 137 | June | 1156.7 | 4.77 | 55.17 | | |
| | | 168 | July | 1070.7 | 5.26 | 56.32 | 6416.8 | 302.49 |
| Constant Pollyann 296437 | G | 217 | July | 832.9 | 5.22 | 43.48 | 6510.8 | 309.62 |
| *Dutchman's Beauty 262807 | D | 235 | July | 1085.0 | 4.50 | 48.83 | 10712.9 | 519.29 |
| Honorable Idell 298554 | G | 203 | July | 563.6 | 4.91 | 27.67 | 4704.0 | 215.32 |
| Polly's Flora 299630 | G | 166 | June | 699.5 | 5.78 | 40.43 | | |
| | | 197 | July | 678.8 | 5.71 | 38.76 | 5320.0 | 262.30 |
| Radium's Dairy Maid 289694 | G | 304 | July | 806.9 | 4.94 | 39.86 | 9392.6 | 422.80 |
| Radium's Tragedienne 294410 | F | 248 | July | 961.1 | 5.11 | 49.11 | 9120.8 | 437.99 |
| *Radium's Vanity 209601 | E | 365 | July | 23.9 | 4.95 | 1.18 | 12961.5 | 615.7 |
| Royal's Dimple Belle 309589 | G | 71 | July | 846.3 | 4.93 | 41.72 | 2038.7 | 101.58 |
| Warrior's Louise 226654 | F | 302 | July | 864.1 | 5.20 | 44.93 | 8424.0 | 409.26 |
| ***Whitney, C. L. A., Wyebrook Farm, Loudonville, N. Y.*** | | | | | | | | |
| Annette's Bonnie Bell of Shadybrook 188761 | B | 209 | June | 1163.1 | 4.77 | 55.48 | | |
| | | 240 | July | 1158.3 | 4.78 | 55.37 | 10027.7 | 489.29 |
| Wyebrook Early Morn 233381 | F | 181 | June | 1010.5 | 5.04 | 50.93 | | |
| | | 212 | July | 1061.6 | 4.47 | 47.45 | 7253.1 | 352.56 |
| Wyebrook Violin 209098 | D | 15 | Apr | 582.3 | 4.79 | 27.89 | | |
| | | 46 | May | 1357.1 | 4.34 | 58.90 | | |
| | | 76 | June | 1241.7 | 4.32 | 53.64 | | |
| | | 107 | July | 1188.9 | 4.46 | 53.02 | 4370.0 | 193.45 |
| s. Wyebrook Brilliant 74331 A. R. d. Wyebrook Viola 146102 | | | | | | | | |
| *Wyebrook Vision 128277 | A | 88 | June | 1528.6 | 4.10 | 62.67 | | |
| | | 119 | July | 1467.9 | 4.59 | 67.38 | 5935.1 | 260.56 |
| ***Whittier, Albert R., Indian Line Farm, Ponkapog, Mass.*** | | | | | | | | |
| Belladonna of Indian Line Farm 182097 | A | 273 | July | 861.4 | 4.76 | 41.00 | 10071.6 | 423.29 |
| Blanchetta of Sabattus Mountain 181575 | B | 295 | July | 954.0 | 5.16 | 49.23 | 11656.0 | 500.37 |
| Cherub's Marion of Perley Farm 139299 | A | 329 | July | 51.8 | 5.35 | 2.77 | 8237.3 | 434.7 |
| Dionades of Indian Line Farm 211263 | C | 216 | July | 829.7 | 5.29 | 43.89 | 6897.6 | 333.05 |
| *Goldie May 151849 | A | 233 | July | 1111.6 | 4.56 | 50.69 | 10049.4 | 427.32 |
| Lake Farm Helena 197176 | D | 293 | July | 767.4 | 5.94 | 45.58 | 9423.1 | 529.29 |
| ***Wigglesworth, Edward, Meredith Farm, Topsfield, Mass.*** | | | | | | | | |
| *Lady May of Meredith Farm 178173 | A | 320 | July | 802.3 | 4.69 | 37.63 | 10638.4 | 490.46 |
| Meredith Diana 300146 | F | 158 | July | 773.3 | 5.63 | 43.54 | 4126.1 | 240.61 |
| Meredith Gem 309755 | F | 67 | July | 814.4 | 4.85 | 39.50 | 1904.7 | 83.99 |
| Meredith Navicella 297328 | F | 212 | July | 729.1 | 5.18 | 37.77 | 5724.5 | 294.29 |
| Meredith Sunbeam 300145 | F | 163 | July | 827.3 | 4.77 | 39.46 | 4508.5 | 214.20 |
| Primrose of High Rock 108026 | A | 116 | July | 1437.0 | 4.68 | 67.25 | 5855.5 | 268.33 |
| ***Wilder, George W., "Timbertop," East Rindge, N. H.*** | | | | | | | | |
| †Timbertop Tea 259873 | G | 305 | July | 238.6 | 5.24 | 12.50 | 6185.7 | 292.6 |
| *†Imp. Weymouth's Pride 104044 | A | 248 | July | 824.4 | 5.07 | 41.80 | 8298.2 | 409.68 |
| ***Wilkie, John L., Forge Hill Farm, New Windsor, N. Y.*** | | | | | | | | |
| Forge Hill Laddie's Ethel 250292 | G | 181 | June | 758.4 | 6.38 | 48.39 | | |
| | | 212 | July | 751.7 | 4.83 | 36.31 | 5738.4 | 286.66 |
| Forge Hill Laddie's Lucinda 250294 | G | 136 | July | 903.6 | 5.16 | 46.63 | 4367.6 | 217.41 |
| *Forge Hill Laddie's Molly 225101 | E | 330 | July | 881.7 | 5.91 | 52.11 | 12565.0 | 702.43 |
| Forge Hill Laddie's Phyllistine 250289 | G | 206 | July | 834.7 | 4.95 | 41.32 | 6148.2 | 303.95 |
| *Forge Hill Laddie's Verette 225102 | E | 324 | July | 860.6 | 6.08 | 52.32 | 10051.7 | 653.09 |

| | | | | | | | | |
|---|---|---|---|---|---|---|---|---|
| Forge Hill Laddie's Verina 226960 | E | 108 | July | 869.1 | 5.33 | 46.32 | 3271.9 | 168.00 |
| Forge Hill Laddie's Witch Hazel 231718 | G | 365 | June | 22.3 | 5.75 | 1.28 | 7787.9 | 408.8 |
| Forge Hill Maise 250291 | G | 189 | July | 888.5 | 5.05 | 44.87 | 6572.3 | 291.91 |
| Forge Hill Princess Hazel 169905 | A | 283 | July | 668.8 | 4.94 | 33.04 | 9261.3 | 445.77 |
| Forge Hill Warrior's Phyllita 225099 | C | 304 | July | 702.8 | 6.07 | 42.66 | 9613.9 | 520.63 |
| ***Wilkins, Charles A., Mound City Farm, Platteville, Wis.*** | | | | | | | | |
| Fern Lassie's Florence 224852 | E | 221 | July | 961.4 | 4.89 | 47.01 | 7967.5 | 364.76 |
| Mineral Home Bonnie Bo 235360 | E | 128 | July | 1155.8 | 4.52 | 52.24 | 5587.9 | 234.82 |
| Mineral Home Bud Light 176205 | A | 255 | July | 909.5 | 4.70 | 42.75 | 8927.3 | 410.69 |
| Mineral Home Selma 215334 | D | 150 | July | 1183.3 | 4.44 | 52.54 | 6507.1 | 269.64 |
| Mound City Margo 233338 | F | 113 | July | 1125.6 | 3.89 | 43.79 | 4872.4 | 183.07 |
| Polly of Mound City 107262 | A | 365 | June | 106.0 | 6.46 | 6.85 | 8729.5 | 463.8 |
| ***Williams, D. L., Wern Farms, Waukesha, Wis.*** | | | | | | | | |
| †Dora's De Lux Lassie of the Wern Farm 176515 | A | 30 | June | 880.7 | 3.70 | 32.59 | | |
| s. Dora's King of Sunny Valley 55969 A. R. | | d. Polly De Lux of The Wern 126371 | | | | | | |
| †Gilbert's Bonnie 157089 | A | 153 | Dec | 717.9 | 5.00 | 35.90 | | |
| | | 184 | Jan | 669.3 | 5.25 | 35.14 | | |
| | | 212 | Feb | 590.2 | 5.25 | 30.99 | | |
| | | 243 | Mar | 647.0 | 5.25 | 33.97 | | |
| | | 273 | Apr | 557.1 | 4.91 | 27.35 | | |
| | | 304 | May | 530.2 | 4.91 | 26.03 | | |
| | | 305 | June | 17.4 | 4.91 | .85 | 7075.8 | 345.8 |
| Miss Canary Rose of the Wern 176510 | A | 23 | June | 842.9 | 3.78 | 31.86 | | |
| s. Dora's King of Sunny Valley 55969 A. R. | | d. Canary's Pine Rose of The Wern 133680 A. R. 19655 | | | | | | |
| ***Williams, F. L., Law Will Farm, Hope, R. I.*** | | | | | | | | |
| †Imp. Choice Amelia III. 226868 | B | 166 | July | 905.0 | 4.34 | 39.28 | 5312.3 | 232.33 |
| †Imp. Dinah's Violet of the Fountain 239226 | C | 136 | July | 904.8 | 4.47 | 40.44 | 4358.7 | 201.36 |
| Imp. Gem's Beauty of the Gron 248951 | F | 221 | July | 1073.7 | 3.69 | 39.62 | 7957.5 | 328.66 |
| †Greyholme's Proud Antoinette 255502 | G | 130 | July | 753.8 | 4.08 | 30.76 | 3402.0 | 127.88 |
| Imp. Pearl of Grand Fort 275556 | G | 163 | July | 988.7 | 4.28 | 42.32 | 5398.0 | 227.82 |
| †Imp. Princess of Videclins 275554 | F | 190 | July | 731.1 | 4.60 | 33.63 | 4911.0 | 228.54 |
| †Imp. Rosy of Chouet 275181 | F | 221 | July | 1058.6 | 4.58 | 48.48 | 7619.6 | 366.36 |
| ***Williams, H. F., Monroeville, Ohio.*** | | | | | | | | |
| †Hiawatha Edith 200027 | C | 200 | June | 652.4 | 4.10 | 26.75 | | |
| | | 231 | July | 419.7 | 4.56 | 19.14 | 5720.0 | 273.34 |
| ***Wilson, Lowell H., Indianapolis, Ind.*** | | | | | | | | |
| Jessie's Eunice of Hillsdale 212607 | D | 247 | July | 890.2 | 5.03 | 44.78 | 8431.9 | 448.59 |
| ***Wilson, S. B., Oriental Farm, No. 1, Mankato, Minn.*** | | | | | | | | |
| Oriental Annunziata 221478 | F | 205 | July | 790.9 | 4.86 | 38.44 | 6771.1 | 319.54 |
| Oriental Lavinia 183136 | A | 212 | July | 917.9 | 5.49 | 50.39 | 8149.1 | 431.22 |
| Oriental Melanie 236633 | D | 304 | July | 601.5 | 5.61 | 33.74 | 9510.6 | 526.82 |
| Rosalee Cherub 122256 | A | 365 | July | 1054.1 | 5.19 | 54.71 | 11908.9 | 660.8 |
| ***Wilson, S. B., Oriental Farm, No. 2, Mankato, Minn.*** | | | | | | | | |
| Mindaanna 101112 | A | 365 | July | 94.1 | 4.00 | 3.76 | 13628.6 | 616.0 |
| ***Wines, H. A., Boise, Idaho.*** | | | | | | | | |
| *†Hester's Rubina of Winbrook 209390 | D | 296 | July | 491.2 | 5.70 | 28.00 | 7428.3 | 379.57 |
| ***Winter, Albert, Mahwin Farm, Mahwah, N. J.*** | | | | | | | | |
| Jessie Nosegay of Brookside 210075 | B | 4 | May | 116.2 | 4.30 | 5.00 | | |
| | | 34 | June | 1171.5 | 4.30 | 50.37 | | |
| | | 65 | July | 1166.3 | 4.34 | 50.62 | 2454.0 | 105.99 |
| s. Saugerties Jessie's King 93827 | | d. Noble's Nosegay of Clover Hill 84115 | | | | | | |
| ***Wisconsin, University of, Madison, Wis.*** | | | | | | | | |
| Caraway of Ore Hill 229405 | E | 197 | July | 1049.2 | 4.25 | 44.59 | 7607.9 | 314.11 |
| University Leona 239302 | F | 150 | July | 724.1 | 5.01 | 36.28 | 4303.5 | 190.36 |
| University Priscilla 249218 | G | 150 | July | 714.8 | 5.59 | 39.96 | 4260.1 | 205.32 |
| ***Woolworth, Richard W., Northshire Farm, Salem Center, N. Y.*** | | | | | | | | |
| †Aiyukpa K. Donna May 217021 | E | 151 | July | 987.9 | 4.98 | 49.20 | 5044.1 | 248.21 |
| *Coventry Fleur Du Jardin 170880 | A | 289 | July | 1204.2 | 4.69 | 56.48 | 14229.3 | 620.44 |
| *†Fleurette of Northshire 221629 | E | 109 | July | 1454.4 | 4.91 | 71.41 | 5620.1 | 271.19 |
| *Imp. May Flower of Petite Cache 214443 | A | 258 | July | 1317.9 | 6.32 | 83.29 | 11851.6 | 655.33 |
| †Northshire Jeune Fille 232869 | G | 283 | July | 683.8 | 6.54 | 44.72 | 6695.4 | 395.92 |
| †Northshire Radiance 247808 | G | 64 | July | 1367.7 | 4.30 | 58.81 | 2681.6 | 117.01 |
| †Poundstock of Northshire 221630 | F | 272 | July | 725.9 | 6.12 | 44.43 | 7793.7 | 443.21 |
| *Imp. Surprise VII. of St. Leddards 201457 | C | 212 | July | 1125.4 | 4.89 | 55.03 | 9852.6 | 453.37 |
| ***Wyman, W. S., Lakeside Farms, Winthrop, Maine.*** | | | | | | | | |
| Aimable's Girl of Abbott Farm 213385 | D | 174 | July | 1195.6 | 5.15 | 61.57 | 7339.7 | 346.84 |
| Lynbrook Faith 187839 | A | 174 | July | 1016.1 | 5.53 | 56.19 | 6693.1 | 346.10 |
| Lynbrook Pollie 211142 | D | 332 | July | 659.2 | 6.03 | 39.75 | 8620.4 | 495.44 |
| *Orchard Belle 185294 | B | 287 | July | 1056.4 | 5.40 | 57.05 | 12378.7 | 589.96 |
| Tostevin's Venus of Abbott Farm 2d 221992 | F | 238 | July | 877.7 | 5.33 | 46.78 | 7071.8 | 344.14 |
| Warrior's Amy of Abbott Farm 223706 | E | 195 | July | 1164.2 | 5.17 | 60.19 | 7844.6 | 361.42 |
| ***Yoder, J. S., Cedar Lane Farm, Wooster, Ohio.*** | | | | | | | | |
| Clara of Cedar Lane 165707 | A | 284 | July | 664.9 | 4.94 | 32.85 | 8608.0 | 432.23 |
| Daisy's Clarabelle of Cedar Lane 229182 | F | 293 | July | 757.9 | 5.59 | 42.37 | 7762.8 | 434.76 |
| Elsie of Cedar Lane 176484 | A | 155 | July | 1057.9 | 5.91 | 62.52 | 5992.6 | 331.01 |
| Lilly May of Goodrich Farm 213401 | D | 284 | July | 724.1 | 5.87 | 42.50 | 8461.8 | 461.42 |
| Rose Bud of Cedar Lane 200494 | C | 259 | July | 759.4 | 5.09 | 38.65 | 8277.9 | 412.76 |
| ***Yoder, Mary E., Cedar Lane Farm, Wooster, Ohio.*** | | | | | | | | |
| *Sadie of Cedar Lane 165708 | A | 257 | July | 1163.5 | 4.93 | 57.36 | 10521.4 | 506.24 |

| | | | | | | | | |
|---|---|---|---|---|---|---|---|---|
| Springdale Francis' Sadie 237961 | F | 126 | July | 1031.0 | 4.80 | 49.49 | 4371.0 | 219.19 |
| ***Zeigler, John W., Yeddo, Ind.*** | | | | | | | | |
| Magdalene of Lake Winneconne Park Farms 230330 | E | 63 | June | 958.0 | 4.05 | 38.80 | | |
| | | 94 | July | 978.1 | 4.11 | 40.20 | 2960.1 | 123.03 |
| ***Zell, Arthur Stanley, Thornton Farm, Riderwood, Md.*** | | | | | | | | |
| Thornton's Audacious Jane 229043 | G | 365 | July | 664.9 | 4.61 | 30.65 | 11012.8 | 478.0 |
| Thornton's Princess of the Valley 225203 | E | 220 | July | 887.4 | 4.80 | 42.60 | 7154.8 | 380.20 |
| *Thornton's Tam o'Shanter 196480 | C | 212 | July | 1069.3 | 4.16 | 44.48 | 7745.4 | 359.98 |
| ***Ziesing, August, Thorn Hill Farm, Deerfield, Ill.*** | | | | | | | | |
| Warrior's Duchess of Thorn Hill 217870 | F | 365 | July | 359.3 | 6.56 | 23.57 | 9976.4 | 612.8 |
| *Warrior's Judy of Thorn Hill 166472 | A | 176 | July | 1170.7 | 5.61 | 65.68 | 7273.4 | 389.68 |
| ***Zimmerman, S. H., Zimalcrest Farm, Columbia, S. C.*** | | | | | | | | |
| Bessie's Maple Glen of Cornwell 105688 | A | 288 | July | 552.9 | 5.66 | 31.29 | 8099.2 | 406.90 |
| Cavalier's Mary of Oakhurst 191169 | B | 236 | July | 502.4 | 5.86 | 29.44 | 5730.0 | 298.60 |
| Cavalier's Rose's Sunbeam 212450 | D | 188 | July | 728.5 | 4.87 | 35.48 | 5267.5 | 254.83 |
| Ivy's Pauline of Sunny Hill 159033 | A | 365 | July | 328.1 | 4.84 | 15.88 | 9296.8 | 433.0 |
| Zimalcrest Aline 252866 | G | 212 | July | 584.2 | 5.03 | 29.39 | 5026.1 | 241.21 |
| Zimalcrest Dairymaid 246401 | G | 159 | July | 774.6 | 4.84 | 37.49 | 4712.4 | 224.25 |
| Zimalcrest Governess 246400 | G | 201 | July | 600.3 | 5.21 | 31.28 | 4539.6 | 244.75 |
| Zimalcrest Zada 236496 | F | 195 | July | 661.2 | 4.73 | 31.27 | 4865.2 | 232.63 |
| ***Zum Brunnen, Thomas P., Salisbury, N. C.*** | | | | | | | | |
| †Fairyanna 95378 | A | 53 | July | 728.3 | 4.75 | 34.59 | 1243.9 | 60.11 |

***Meritorious Grade Guernseys.***

| | | | | | | | | |
|---|---|---|---|---|---|---|---|---|
| ***Minnesota, University of, North Central Experiment Station, Grand Rapids, Minn.*** | | | | | | | | |
| Brindle 6-4-3 | E | 130 | July | 827.4 | 4.30 | 35.58 | 4535.1 | 184.10 |
| Ida 2-2-4-3-4-3-2 | E | 243 | July | 883.7 | 4.84 | 42.77 | 8639.5 | 387.24 |
| Sawyer 2-11 | A | 327 | July | 746.8 | 4.91 | 36.67 | 10169.3 | 467.61 |

# TRANSFERS

***List of Guernsey Transfers from August 1, 1930, to August 15, 1930, Inclusive***

***First Animals Being Purchased by New Breeders***

***BULLS***

CALIFORNIA

Bonnie Boy of A. F. Farm 159204—George W. Emde to Andrew Abshire, Lodi
Laird's Fermain Lad 143231—Sam G. Carr to Paul D. Hofer, Dinuba
Lila's Duke of Royal Vista 182099—Warren C. Anderson to F. L. Hudson, Winchester
Santa Cruz Ned 152592—J. B. Boranian to W. Frank Wyatt, Fresno
Troutmere Bishop Lee 163922—R. W. Krobitzsch to F. A. Machado & Co., Lawrence
Troutmere Mars 163924—R. W. Krobitzsch to Einar Orsoe, Oakville
Troutmere Scottie 174260—R. W. Krobitzsch to Einar Orsoe, Oakville

COLORADO

Stonemoor Stripes 175125—Frank Chantala to Martin Tekavec, Jr., Pueblo

FLORIDA

Inspiration's Star Gazer 177475—J. A. Frohock, Inc. to C. O. Anderson, Tampa

IDAHO

Damon of Stream Side 181767—St. Clair Guthrie to Mrs. J. B. Newman & Frank McNees, Kuna
King Solomon of the Gold Rose 170608—Carl L. Addy to A. L. Parker, Burley

ILLINOIS

Bonnie Doon Ace 168713—Walter Alexander Co. to J. Dewey Brown, Joliet
Herbert of Christine 160399—Irva Robison to Ben Baird, Galesburg
King Gree of Antioch Heights 169289—Henry Herman to John Stratton, Ingleside
Marcheta's Islander Budd 135316—G. C. Waufle to Stanley Pluse, Belvidere
Rose's Reuben of Pine Grove 181990—Siemen Bros. to Charles Barsch, Stockton
Sedgley Ultimas Keepsake 182033—Chicago Guernsey Farm, Inc. to Edgar Boggs, Macon
Sedgley Ultimas Langdon 182032—Chicago Guernsey Farm, Inc. to George W. Schwartz, Washburn

INDIANA

Calvin of Cherry Ridge 179660—William J. Hoopfer to K. W. Countryman, Fort Wayne
Crag of Odacres 172565—Vernon E. Funk to J. O. Harrell, Argos
Dick of Sandy Loam Farm 181636—J. H. Bostelman to Charles Weller & E. E. Bigelow, Avilla
Glenna Deen's Buster 181631—Pearl H. Lesh & Frank W. Kelsey to Sam Tribolet, Huntington
Invercroft Yo-Ho 181960—S. C. Eash & Son to Ira S. Miller, Goshen
Peabody's Primrose 138131—J. H. Peterson to Homer Howard, Marion
Prim Prince of Remington Farm 181994—Est. Minnie M. Remington to Leo Bradenburg, Indianapolis

IOWA

Absolute's Reputation 164542—E. J. Kilcher to Paul Steege, Fredericksburg
Boy Cherub of White Oak 180067—J. F. Shallenberger to W. V. Smith & Loy Riseling, Quimby
Cedar-Jack 154675—E. C. Hoppenworth to William Boeckmann, Waverly
Memento's Paul 181584—Ben Meyer to V. L. Yonda, Dundee
Woodside Gardener's Prince 170051—Brown Bros. to Fred Winter, Sheldon

KANSAS

Primrose's Prairie Duke 146571—J. Ross Westervelt to James Dunkin, Columbus

MAINE

Beauhaven's Royalist 181921—Adolphe E. Beaulier to Ziba L. Davis, Skowhegan
Fairplay's Winthrop 181801—Francis A. Hunt to J. Cushman Ainslee, East Winthrop
Jubilee of Millay's Homestead 176404—Millay Bros. to Lester Emery Wildes, Kennebunk Port
Sir Gladiola Boy 181957—Edward W. Freeman to George Ames, Woolwich

MARYLAND

Cleland of City View 181728—F. V. Carpenter to Urban Matthews, Corriganville
Dandy of Willow Hill 178300—R. H. Lednum to R. Read Ewing, Easton
Deanie's Carnation 167753—Charles E. Martin to F. E. Shoemaker, Smithsburg
Lady May's Royal Prince 181614—Richard Blackburn to Melvin W. Andrew, Denton
Leader of Bailey Farm 181918—Oliver C. Jones to O. W. Bailey, Westover
Moughon Aristocrat 179461—P. W. Browning to Julian N. White, Upper Marlboro
Rose's Lindy of Clover Fields 181771—Howard Thompson to Kenneth Shirey, Monkton
Select's King Pin 174102—I. E. Emerson to Mrs. Lionel Atwill, Eccleston

MASSACHUSETTS

Ada's Hornet 181829—William S. Annin to William T. Stephens, Richmond
Cherry's Majesty of Oaks Farm 182040—Est. C. W. Barron to Alonzo B. Cook, Egypt
Highlander of Concord 182039—Est. C. W. Barron to John J. Hayes, Concord
Lily's Boy of Hazenhurst 181811—Est. Edward W. Hazen to Wallace B. Markham, East Long Meadow
Maple Tree Dick 182066—Edmund L. Barlow to Lawrence Lemon, Granville
Rambleton Hector 170635—H. L. Tinkham to The Trustees of Naushon Island, Woods Hole
Stella's Noble of Oaks Farm 182041—Est. C. W. Barron to Charles W. Delano, Brookline

MICHIGAN

Caumsett Dart's Cherub's Emblem 108326—O. O. Dunham to Douglas Dean, Niles
Comet of Sun Crest 181709—Oscar E. Shugart to Walter Mull, Williamsburg
Earl of Pride 181815—S. Van Marter & Sons to Haws & Graham, Parma
Meadow-Gold King 181959—W. S. Ormston & Sons to Henry Daniels & Son, Lake City
Quaker Acres Prince 179222—Jones & Brown to Harold Gebhard, Vandalia
Ultra May King of Riverside 181983—Henry Herman to Arthur A. Hermann, Mendon
Valiant's Peter 181533—John Blomquist to Henning Gronlund, Foster City
Victory Colonel 141885—Sam Hjortholm to Henry Stark, Free Soil
Vigorous King of the May 181634—W. E. Scripps to Bertha Barber, Romeo

MINNESOTA

Absolute King of Three Pines 151774—P. P. Kjaglien to Martin Nelson, Milaca
Burr Oaks Pearl's Duke 179952—Rudolph Gysland to Nels M. Nelson, Gary
Donnie of Honey Hill 167871—Peter Simon to Vermilya Bros., Inc., Plainview
May Rose Victor of Doyle Acres 181813—V. A. Doyle to Martin John Paulson, Hopkins
Nanette's Golden Ace 180069—Leonard Scott to C. D. Lamb, Brookston
Olive's Golden Lad of Fair Meadows 135258—Senzek Bros. to H. H. Myers, Oak Park
Pioneer Goldie's Buster 141726—Est. Henry Tomfohr to Mrs. Henry Tomfohr, Angora
Punch of Wildwood 177362—Robert L. Ott to C. W. Carstedt, Worthington
Rex of Milaca Guernsey Farm 177568—Roy Engebretson to Anton Wilson, Milaca

MISSISSIPPI

Gayoso Indiana Lad 93967—Charles J. Hasse to Mrs. Jim McGehee, Perthshire

MISSOURI

Commander of Walnut Valley 165894—Faris S. Zimmerman to O. G. & C. E. Moore, Napton

MONTANA

Cricket's Fox 181532—Mary T. Husted to Ned W. Colby, Ovando

NEBRASKA

Duchess' Confidence Duke 181572—R. L. Smith to J. B. Murphy, York
Guardsman's Wonder Boy 181501—Hubert L. Gilmore to Walter Dean Myers, Ames
Home Farm's Golden King 170752—Dent Z. Holcomb to Thomas Bros., Shickley
Shady Elm's Knight 135444—Adolph Raasch to Feargest McGuire, Wisner

NEW HAMPSHIRE

May Jewel of Elm Terrace 154491—Francis A. Peaslee to Catamount Dairies, Inc., Pittsfield
Mollette's Prince 164000—Francis A. Peaslee to Catamount Dairies, Inc., Pittsfield
Star's Seneca 120920—Francis A. Peaslee to Catamount Dairies, Inc., Pittsfield

NEW JERSEY

Bonnie Brae Respect 174955—John E. McLoughlin to Manuel Rionda, Alpine

Boulderwood Sandy King 181802—The William H. Moon Co. to A. Baldrisky, Trenton
Buddy of Califon 181837—J. L. Hope to R. L. Tiger, Califon
Hardwick's Glenwood Boy 181574—S. R. Matlack to Russel Ewan, Mount Holly
Verbena's Raymond 180641—Clarence Dillon to F. R. Crego, Pluckemin

NEW MEXICO

N. M. A. C. Mauro Absolute 182042—New Mexico College of Agriculture & Mechanic Arts to J. B. Mocho, Cerrillos

NEW YORK

Auburndale Laddie's Dairyman 181539—H. A. Sherman to Frank Johnson, Canandaigua
Bournemouth's Lotan 181450—Palmer N. French to Edwin Klee, Catskill
Crystal Pond Laddie 181976—Le Roy A. Buck to R. B. Mundt, Owego
Crystal Spring Royal 159097—Curvin Diehl to Charles C. Brewer, Bath
Homestead Anton 135689—S. J. Brownell to C. G. White & M. H. Connelly, Stow
Jack Hill of Maplewood 181504—William W. & H. B. Taylor to Eli Nafziger, Corfu
Maxim's Butter King 174480—James E. van Alstyne to J. J. Poge, Jay
Oldelms Lindy 181021—Clayton Guthrie to Edward F. Pollock, Greenwich
Orchard Home Larrie 182104—V. W. Weaver to George Brunell, Plattsburg
Roxy of Square Acres 181753—Frank Cammett to Harold W. Cook, Stanley
Victor Lavender 168536 (Imp.)—Peter G. Gerry to Bruce Dyer, Jefferson

NORTH CAROLINA

Ben of Upland Farm 181498—W. A. Beeson & Sons to William Westmoreland, Winston-Salem
Chieftain's Lucky Strike 181833—Z. G. Darby to O. V. Yount, Hickory
Golden Noble Tom 181809—B. H. Griffin to G. W. Holmes, Marshville
Oak of Shamrock 172600—J. E. Trevathan to Harry Hawkins, Sandy Ridge
Prince Golden of Paramount 181449—W. C. Fleming, Jr. to Fletcher Smith, Liberty
Westmoreland Laddie 178701—William Moore to M. O. Blount & Sons, Bethel

NORTH DAKOTA

King of Algrove 181812—R. N. & H. E. Youngquist to J. A. Simmons, Ludden

OHIO

Beauty's Pride of Plain View 172469—Nelson R. Moore to Mrs. Charles Ankeny, Xenia
Bonnie Brae Eden 174954—John E. McLoughlin to E. P. Shoemaker, Fostoria
Hal's Ultra of Fruitlawn 181168—L. P. Hammer to E. A. Carr, Limaville
King of Walnut Elm 181466—Thomas Pittenger to Mrs. Iva E. Knepper, Wellsville
Oaklawn Jake 181513—Melvin Richey to Enos Mumaw, Dalton
Rover of Summit 181510—William Albery to Ray Hizey, Pataskala
Sequel's Pride of Morrow 181739—Edd McClarren to Harley McFarland, Mount Gilead

OKLAHOMA

Elmway's Odin 163277—W. A. Lawson to C. E. & Walter Kaiser, Weatherford

OREGON

Jim Hill of Pleasant View 178606—Charles Schwald to Arthur Weis, Freewater
Oregon Diamond's Duke 142771—Irl Davis to E. M. Leever, Fort Klamath
Royal of Maples Farms 182105—C. N. Ogilvie to H. Herring, Evans
Sawyer's Chief of Rose Lane 181580—James Williams to Waldo Caufield, Tillamook
Slogan of Spring Brook 176895—R. B. Thompson to Ove Bodker, Junction City

PENNSYLVANIA

Armorel of Lindendell 181469—George L. Wilkinson & Son to Harry Blackburn, Kemblesville
Babe of Neoma's Squire 181411—F. H. Harjes, Jr. to Henry A. Schell, Jr., Phoenixville
Chief Big Wind 182037—John A. Gaut to Clyde B. Moore, Greensburg
Clyde's Glencoe 147993—John P. Mays to M. E. Markel, Glen Rock
Duke Goshen of Avondale 181708—Ora T. Beach am to W. M. B. Lippy, York
Flashlight's Major 181106—I. A. Cassel to C. Edward Regar, Collegeville
Flying Hill Dauntless 173661—Caroline Archer to Martin Peifer, Limekiln
Laddie of Twin Spruce 181919—E. S. Gross to Ray Holder, Manchester
Lassie Helen's Prince 181635—J. C. Alcorn, Jr., to B. O. Harvey, Tryonville
Maulton Nottingham 181810—M. E. Leeds to Lester Weller, Nottingham
Meadow Brook Upland Holliston 159839—John A. Miller to Victor H. Hurd, Millerton
Monocacy Roberts 146530—Catherine V. Kelley to E. B. Mitchell, Harrisburg
Myrtle's Lucky Strike 181670—H. H. Patterson to Joe Taylor, East McKeesport
Penncrest's Planet 181737—Walter Smedley to H. E. Patton, Media
Rayon Hallwood of Evergreen 181638—Philip W. Smith to Daniel R. Hendricks, Solebury
Ultra Beacon of Gwynllan Farm 172078—Frank Coffey to Samuel Houston, Chestnut Hill

RHODE ISLAND

Beacon Hill Larry 181803—Arthur Curtiss James to Irving S. Hazard, Saunderstown
Fannie's Emblem of Goshen 181817—Isaac T. Prosser to Stanley Barszcz, Wyoming
Ocean View's Jack 181816—Isaac T. Prosser to Stanley Barszcz, Wyoming

SOUTH CAROLINA

Cherub Daisy's Idler 181764—Dr. R. E. Mason to Mrs. J. O. Scott, Morgana
Gwindale's Victor 182030—J. H. Gwin to George E. White, Chester
Pet's Don of Wrenwood 180330—Frederick H. Smathers to C. S. Ivey, Union

SOUTH DAKOTA

Wood County Nebro 181609—Henry Benner to C. F. Ernest, Spearfish

TENNESSEE

Gayoso Buttercup's Actor 155100—W. C. Crawford to J. C. Rainer, Sr., Memphis

VERMONT

Appletree Point Critic 131364—U. A. Woodbury II. to H. R. Wood, East Georgia
General Primitive 182100—Albert D. Mills to Maxwell W. Sanderson, Cuttingsville
Warrior's Bud of Wilmington 181830—Beaver Brook, Inc. to Raymond S. Patterson, West Brattleboro

VIRGINIA

Erin Go Bragh 181977—A. G. Ingham to T. H. Malone, Rowanta
Foremost Handsome Brownie 2d 140473—G. W. Noblin to E. A. Carter & O. G. Flippen, Cumberland
Laddie of Green Valley 177170—F. Mistr & Sons to E. W. Hayes, Stony Creek

WASHINGTON

Baker View Butter Rex 181497—Vander Griend Bros. to Ernest Vander Griend, Lynden
Billy of Maxvale 164975—William J. McMonigle to Ernest Southwell, Graham
Don Kiyi of Elderwold 181978—S. H. Fulford to W. R. Giles, Blaine
Dr. Thomas of Pleasant View 177690—Charles Schwald to J. E. Jones, Lowden
Gloria's Prince of Fir Ridge 180751—Hart & Gammeltoft to E. W. Castle, Roy
Jimmy Winner 181893—S. H. Fulford to E. Mobery, Everson
Mina's Minor 180160—S. H. Fulford to H. E. Toback, Everson
Strongheart of Camano Island 181470—Victor Lilja to Alfred Sund, Conway
Thurlow 181659—Henry B. Brooks to R. Devries, Carnation

WEST VIRGINIA

Buddy Erwin 181836—J. L. Case to O. P. Freshour, Cherry Run
Maple Lane Caruso 181237—Hatzel & Wilson to Wellington Morris, Bristol

WISCONSIN

Adeline's Daphne's Walt 181979—George Anderson to J. C. Bacon, Elsworth
Bonnie Nook's Foreman 181832—R. F. Groves to Alex Polgar, Kennan
Buster Boy of Corning 181531—Edward Mendel, Jr. to Amil Byersdorf, Merrill
Butterbowl's Coronet 167792—Charles O. Govin to J. L. Johnson, Menomonie
Butter Cup's Butter Boy of W. L. 181671—J. D. Beck to Frank Robinson, Viroqua
Butter Queen's Mose 177433—William R. Boese to Ben Poutsch, Fort Atkinson
Clarendale David 181530—Ed. A. Knutson to Hugo Rodewald, Timothy
Clarendale Dennis 181529—Ed. A. Knutson to Mrs. F. Kieselhorst, Manitowoc
Douglasco Herbert 181612—Douglas County Work Farm to John Zowan, South Range
Elderon Endeavor of Oak Grove 181835—John B. Ellis to Whitney Bros., Westfield
Foremost of Green Acres 173739—Louis E. Jones to N. P. Stirrat, Prescott
Gloryboy of Orchard Grove 181540—Est. H. C. Rasmussen to John Noll, Madison
Hebrew of Ore Hill 170088—Dale E. Rundell to David & Johnson, Montfort
James of Taco Farm 177946—The Tractor Applicance Co. to Arno H. Behnke, New Holstein
King George of Green Mound 181673—Earl B. Johnson to Richard Jones, Cazenovia
King of Yeksadew Birdie 181724—Frank Salsbury to Peter Stoker, Dallas
Lady Orange Blossom's Coronet 167791—Charles O. Govin to O. P. Johnson, Wilson
Lady's Pomeroy Rilma 181755—T. F. & L. M. Betts to Louis H. Garbelman & Thompson Bros., Palmyra
Lilly's Pride of Sunny Side 181133—Anton Greisinger to George W. Lange, Gleason
Myrna's Darling 181467—Clarence E. Wing to Edward Weiglow, Baraboo
Peter of Taco Farm 177947—The Tractor Appliance Co. to Arno H. Behnke, New Holstein
Pioneer Beauty's Master 170885—J. P. Jensen to William J. Rogers, Amery
Royal's Ted of Farview 169955—Charles E. Patey to Max Horwatich, Pewaukee
Rurik of Sterling Creek 170342—Edward Przybylski to Charles Deninzkiewicz, Thorp
Valentine Cherry's Delight 181760—Wayne A. Munn to John Wesley Higgins, Jr., Janesville
Wallace Eric of River Ravine Farm 130376—The Tractor Appliance Co. to Arno H. Behnke, New Holstein
Wilda's Laddie of Chetek 179456—Elmer Weldon to William Taft, Chetek

---

## *COWS*

CALIFORNIA

La Dahlia of Santa Cruz 154495—James A. Brown to R. D. Johnson, Carmel
Rose Bud of Watsonville 149277—J. B. Boranian to W. Frank Wyatt, Fresno

CONNECTICUT

Iris Maid of Groton 212692—Odd Fellows Home of Connecticut to G. S. Chapman, Old Mystic

DELAWARE

Nanticoke Daisy Again 141536—Josiah Marvel to Thomas R. Wilson, Milford

GEORGIA

Itchen's Queen's Bess 197677—J. T. Lambert to Mrs. N. T. Marley, Riverdale
Queen of Rowan 123281—J. T. Lambert to Mrs. N. T. Marley, Riverdale

IDAHO

Mountain View Ultra Starlight 313115—Josi Bros. to Francis Dunnigan, Sandpoint

ILLINOIS

Bolero's May 314254—Herman A. Smith to Arnold Smith, Milford
Cedar Grove's Lucilla 273230—Edward Winking to William Eber, Quincy
Dunlop's Queen 290122—Eugene L. French to Florence May French, Bismarck
Eva's Annie Laurie 313570—Melita E. Stoddard to A. C. Finnell, Minonk
Fern's Queen of Elmoak 313604—Samuel Vorhes & Son to June S. Vorhes, Springfield
Pride's Pet of the Pines 259770—J. R. Cummings to W. G. Warnock, Mount Carroll
Topsy Boy's Ivy Sequel 306076—A. F. Bielfeldt to Ralph Bielfeldt, Anchor

INDIANA

Carnation's Star of Stonehurst 313725—Mrs. E. Steffanus to Will Coleman, Pikeville
Fanny May of Clay Knob Farm 313724—Peter J. Mitsch to John Klein, Cedar Lake
Foremost's Marylyn 314101—A. O. Lane to Ralph Reinhart, Cutler
Fortunate's Carrie 313448—Est. Ernst E. Lehmann to James Noland, Lebanon
Jane of Weasel Creek 301652—W. H. Myers to Dale Myers, Arcadia
Lindenhurst Anna Bell 305540—Est. Ernst E. Lehmann to Nola Lee Noland, Lebanon
Olney of Been Farm 313149—Ida V. Gibbs to Ross Been, Burrows
Pinola Belle 303907—Thomas W. Burton to Deane L. Gilbert, Bluffton
Puritan Queen Hopeful 313500—G. D. Thornton to Robert C. Harvey, Bridgeport
Rex's Pride 314281—Scamahorn Bros. to Maurice Lafoe, Brownsburg
Royalist's Mary 314100—A. O. Lane to Ralph Reinhart, Cutler
Southslope Marylyn 223223—A. O. Lane to Ralph Reinhart, Cutler
Ultra's Nell of Weasel Creek 301651—W. H. Myers to Howard Myers, Arcadia
Wern's Proud Adelade 292618—W. W. Unger to Vernon Unger, Frankfort
Whitehead's Gem 311706—J. W. Whitehead to Wilbur L. Whiehead, West Point

IOWA

Cherub's Sally of Chippewa 302389—L. P. Martiny to Marlo Matthes, Wellman
Pauline Idabell 312960—Perry Cornick to Edson Cornick, West Burlington
Raymond's Mary Ellen 313888—M. F. Nelson to Verne H. Nelson, Dayton
Stede Well's Lassie 311108—Harry Lage to Robert Lage, Davenport
Woodside Gardener's Flossie 313036—Brown Bros. to Wilbur Stone, Ottosen

MAINE

Golden Lassie's Rose of Elmhurst 226592—B. L. Taylor to Charles E. Avery, Gardiner
Twinkle's Songbird 243014—William O. Foster to Arthur N. Stowell, Dixfield

MARYLAND

Brooklandwood Sweet Heart 1290807—I. E. Emerson to Mrs. Lionel Atwill, Eccleston
Buttercup of Griffwood 136010—Howard S. O'Neill to John A. Redding, Black
Milkman's Queen 270854—James Ferrick to Robert I. McGrogan, Ridgely
Monocacy Sally 313559—Catherine V. Kelley to James Isenock, Long Green
Rhoda's Patient Rose 313925—McDonogh School to D. James Johnston, McDonogh
Rockman's Sweet Heart 272769—I. E. Emerson to Mrs. Lionel Atwill, Eccleston
Royal King's Red Lilly 311128—A. C. Helmick to Ernest Light, Pinto

MASSACHUSETTS

Aster of Maudesleigh 241312—F. S. Moseley to House of the Angel Guardian, West Newbury
Countess of Maudesleigh 264393—F. S. Moseley to House of the Angel Guardian, West Newbury
Lady Jane of Evergreen 312079—E. Chester Wells to The Church of Jesus Christ, Inc., West Acton
Martha Yeoman of Donibristle 172075—George W. Sarano to Hugh Codman, South Lincoln
Oakholm's Helen 314015—George N. Jeppson to Miles C. Webb, West Brookfield
Pauline of Riverside 239985—George E. Tyler to L. H. Severance, Leyden
Priscilla of Riverside 192334—George E. Tyler to L. H. Severance, Leyden
Springtime of Maudesleigh 257051—F. S. Moseley to House of the Angel Guardian, West Newbury
Sumac of Maudesleigh 263004—F. S. Moseley to House of the Angel Guardian, West Newbury
Winnetuxet Maid 215339—D. W. Gurnett to James P. Stearns, 2nd, Plymouth

MICHIGAN

Beatrice of Hillview 314165—J. D. Stehle & Sons to D. Leroy Newman, Flint
Bon's Molly of Charlotte 286133—Joe Gregarek to Floyd Gregarek, Charlotte
Dora's Ultra Pride 298970—William G. Spike to G. Wayne Spike, Ypsilanti
Eilene of Bear Lake 296820—George Damken to Lee Mallo, Constantine
Kellogg Nora 311576—Michigan State College-Kellogg Farm to Basil F. Williamson, Delton
Marvel's Gift 314004—C. L. Emery to Thomas A. Emery, Albion
Pickett's Pride Mary 313666—George W. Pickett & Son to Claud McNitt, Jr., Conklin
Queen of Clyde 280894—J. Gilbert Manning to Margaret W. Manning, Atkins
Royal's Beta of Valley Grove 290347—James A. Baty to Caroline Baty, Coral
Starlight's Hope of Lamberton Farm 217588—Frank B. Lamberton to Marlon Sholtey, Niles
Yeoman's Mixter Spinster 101633—W. E. Scripps to Bertha Barber, Romeo

MINNESOTA

Alli of Pine Hill 307443—Fred Hendrickson to Ellen Hedman, West Duluth
Buster's Bonnie Belle 313771—Est. Henry Tomfohr to Mrs. Henry Tomforh, Angora
Geneva Golden Plegrovsant 313687—Aug. W. Melchert to Gilbert A. Melchert, Waconia
Governor's Center Valley Dolly 313095—Hugo Leslie to Elizabeth Steuber, Hibbing
Maxim's Governess 306125—Fred J. Johnson to O. Elaine Johnson, Cokato
Rivermoor's Annabell 293813—J. S. Bancroft to J. W. Bancroft, Mora
Wild Farms' El Dorado's Bobsey 250541—Est. Henry Tomfohr to Mrs. Henry Tomfohr, Angora

MISSOURI

Bell of Ocean Trail 313098—Albert Schluckebier to Pearly Schluckebier, Ely
Cinderella's Pride of Rosebud 313515—Henry Brockmeyer to J. Eliot Smith, Poplar Bluff
Silkey of the Winesap Farm 275287—Leo Bucher to O. J. Bingley, Oran

MONTANA

Beauty's Get of Pleasant View 313452—C. W. Cramer to J. B. Lockridge, Belgrade

NEBRASKA

Sturdyway Dale's Delight 314229—Floyd T. Sturdy to Dale C. Sturdy, Roca

NEW HAMPSHIRE

Carol B. 197339—Francis A. Peaslee to Catamount Dairies, Inc., Pittsfield
Cleopatra of Twin Meadow 314167—Perley D. Barnard to Smith B. Sanborn, Contoocook
Colbydale Spotted Jewel 181841—Francis A Peaslee to Catamount Dairies, Inc., Pittsfield
Golden Jewel of Elm Terrace 297371—Francis A. Peaslee to Catamount Dairies, Inc., Pittsfield
Golden Rod of Elm Terrace 299809—Francis A. Peaslee to Catamount Dairies, Inc., Pittsfield
Hilldale 113648—Francis A. Peaslee to Catamount Dairies, Inc., Pittsfield
Katrina B. 197340—Francis A. Peaslee to Catamount Dairies, Inc., Pittsfield
Katrina B. of Elm Terrace 299812—Francis A. Peaslee to Catamount Dairies, Inc., Pittsfield
May Rose of Loudon 170305—Agnes J. Harrison to Joseph H. McNeil, Loudon
Melvina of Elm Terrace 263167—Francis A. Peaslee to Catamount Dairies, Inc., Pittsfield
Rambleton Monarch's Juanita 188316—Est. Noah H. Warburton to Charles S. Bickford, Gossville
Snow Flake of Rockridge 134674—Francis A. Peaslee to Catamount Dairies, Inc., Pittsfield
Starlight of Elm Terrace 283639—Francis A. Peaslee to Catamount Dairies, Inc., Pittsfield
Sunbeam of Elm Terrace 238067—Francis A. Peaslee to Catamount Dairies, Inc., Pittsfield
Sunlight of Elm Terrace 230557—Francis A. Peaslee to Catamount Dairies, Inc., Pittsfield
Sunshine of Elm Terrace 225686—Francis A. Peaslee to G. Howard Miller, Epping
Sunshine's Daylight 313447—Francis A. Peaslee to G. Howard Miller, Epping

NEW JERSEY

Bolton's Golden Dimple Queen 146010—E. B. Morris to Clarence Sassman, Princeton
Fairview Farm's Blossom 306254—Fred Lippincott to Steve J. Williams, Jr., Daretown
Rockville Golden Glow 214661—Thomas M. Atkinson to W. Sheppard Davis, Cedarville

NEW YORK

Beda's Ruth 295772—Morgan E. Welsh to Henry Overbeek, Galway
Broadlawn Jane 297103—Frederick P. Gildersleeve to Florence P. McIntosh, Cayuga
Catherine of Maple Knoll Farm 313505—C. P. Gibson to Charles Byron Demick, Angelica
Dairymaid of Steepways 269435—John M. Frost to Emil J. Pellini, Peekskill
Darling Rose of Edgewater 300785—Est. F. G. Benham to John Maney, Seneca Castle
Dell of Byron 313311—Seth J. Cook to Margaret E. Cook, Byron
Edgewater Meadow-sweet 279869—Est. F. G. Benham to Pitt Parker, Moravia
Edgewater Ultra Miranda 300791—Est. F. G. Benham to John Braham, Canandaigua
Edgewood Duchess 181588—Orra M. Rhodes to Claude S. Perry, Groton
Florham Cissy 291300—Ruth V. Twombly to Dave Ramsbottom, Limestone
Florham Easter Beauty 261942—Ruth V. Twombly to Dave Ramsbottom, Limestone
Gertrude W. 76914—Julius J. Girmindl to Joe R. Shaeffer, Ballston Spa
Greenacres Rosenia 313590—H. A. Stiles & Son to Lemuel Follette, Brushton
Jennie of Mosher Farms 312982—T. W. Mosher to Al Meyers, Williamsville
Kemah Mildred 266129—Elmer N. Salisbury to Malcolm Crawford, Hamden
Louise of Coy Glen Farm 313889—Howard W. Babcock to Edwin Whitney, Ithaca
Miranda Royal of Edgewater 300781—Est. F. G. Benham to John Braham, Canandaigua
Miss Mary Neptune of Meadow Springs 212136—Frederick P. Gildersleeve to Florence P. McIntosh, Cayuga
Molly Mapleton 72528—State School of Agriculture to Edgar Truscott, Delhi
Molly of Galway 303911—W. W. Crawford to Donald W. Crawford, Ballston Spa
Nellie of Mosher Farms 312983—T. W. Mosher to Al Meyers, Williamsville
Nora's Yvonne 288344—Charlie J. Gillett to Bert Pease, Cortland
Princeps' Girl 173705—Est. F. G. Benham to Pitt Parker, Moravia
Ridge Road Sweetheart 259613—Julius J. Girmindl to Joe R. Shaeffer, Ballston Spa
Rio Rita of Galway 303910—W. W. Crawford to Gordon B. Crawford, Ballston Spa
Rowan Place Clarinda 255145—Est. H. B. Hopson to M. S. Burton, Brocton
Rowan Place Salina 265993—Est. H. B. Hopson to M. S. Burton, Brocton
Susie of Onisquethaw 263038—William J. Knowles to Elizabeth Eldridge, Rensselaerville

NORTH CAROLINA

Betty of Upland Farm 183058—B. C. Shore to L. F. Brumfield, Yadkinville
Butter Queen of Seven Oaks 303718—A. L. Wescott to J. F. Dinkins, East Bend
Diana Bismark of Sunset 230808—Holt & Holman to D. T. Spencer, Leaksville
Edith of Upland Farm 183060—B. C. Shore to L. F. Brumfield, Yadkinville
Goldy's Cricket's Queen 272315—S. O. Medlin to J. B. Allen, Marshville
Lady Jacqueline 313096—Paul R. Schultz to A. F. Whitten, Burlington
Miss Roberta of Two Brooks 313097—Paul R. Schultz to A. F. Whitten, Burlington
Needwood Royal Maid 286389—J. Frank Williams to Troy Poston, Mooresville
Nelly Rose of Rowan 313094—Mrs. M. C. Lyerly to P. J. Lyerly, Granite Quarry
Sunshine Queen of Greene 313449—Porter C. Troxler to Kecil M. Greeson, Whitsett

OHIO

Alresford's Countess of Kath-a-Jule 146736—A. G. Bookwalter to A. T. Smith, Urbana
Badger Aviator's Mayme 313601—Alfred H. Wieting to Russell Ward, Ashville
Bernice U. of Valley Farm 247512—C. Conkle to Grover Udell, Cambridge
Bess of Rural Home 193441—Est. C. E. Camp to Ernest L. Loehr, Paris
Bonnie Lass of Prairie View 313387—O. E. Ewing to Theodore Ewing, Findlay
Dorotha's Pride 313388—E. H. Kestner to John Donald Kestner, Ashland
Dude's Fairy Lassie Dee 255706—Ralph Heaton to John & Herman Young, Glenmont
Garda of North Hill 313670—H. H. Hutchison to Mrs. John Larsen, Garrettsville
Golden Sunshine Katherine 310389—E. H. Kestner to Leona Kestner, Ashland
Lassie's Jewel Pride of S. H. F. 313990—Mrs. H. M. Hanna to L. C. Hanna, Mentor
Lucile of Sunny Crest 272933—W. J. Smith to Ralph L. Smith, Adena
Patricia of Humbright Farm 313603—Fred Humbright to Walter Eitel, Circleville
Raemelton's Viola's Mary 278748—Mary Hyde to Lynn Brasee, Wellington
Shona Bess 201660—Ralph Shock to Charles F. Horta, Farmersville
Shona Skeet 269474—Ralph Shock to Kenneth W. Schaffer, Van Wert
Shona Splasher 307965—Ralph Shock to G. C. Voge, Jr. & Son, West Alexandria
Springdale La Betty 314255—Erwin Bros. to Audra Erwin, Bowdil
Warrior's Rose of Steinalfa 305449—Carl Steiner to Everett S. Cable, East Canton

OREGON

Clearbrook Cleopatra 300555—Clyde E. Ringo to Boyd C. Ringo, Mulino
Langhills Bess 211513—Mrs. Morris Hills to Jim Taliferro, Springfield
Langhills Golden Girl 258192—Mrs. Morris Hills to Jim Taliferro, Springfield
Langhills Silver Maid 258193—Mrs. Morris Hills to Jim Taliferro, Springfield

PENNSYLVANIA

Blue Bell of Reedhurst 187183—M. L. Reed to M. J. Williams, West Newton
Daylight of Flying Hill 198444—Caroline Archer to Martin Peifer, Limekiln
Goodwood Cyrene 314081—J. F. Byers to T. A. McGinley, Sewickley
Maple Lawn Frances 246002—I. A. Cassel to C. Edward Regar, Collegeville
Neva of Lindendell 261428—George L. Wilkinson & Son to Harry Blackburn, Kemblesville
Nocturne Queen of Valley View 296457—C. E. Ross to William G. Savidge, Danville
Ruth A. 152110—Charles E. Martin to John Harbaugh, Waynesboro

RHODE ISLAND

Avoca Hope 300556—Alice M. Howland to Clifford Greene, Hope

SOUTH CAROLINA

Creamland Royal Ethel 181637—G. F. Hambright to H. D. Cranford, Sharon

SOUTH DAKOTA

Gardener's Lady Dean 290966—A. J. Brown to Joe Oorlog, Avon

TENNESSEE

Actor's Neshoba Fern 313823—O. O. Colebank & Sons to Willard Colebank, Germantown
Actor's Neshoba Joy 313825—O. O. Colebank & Sons to Willard Colebank, Germantown
Carrie Buttercup 307620—W. C. Crawford to J. C. Ranier, Sr., Memphis
Floride Buttercup 307621—W. C. Crawford to J. C. Ranier, Sr., Memphis
Steadfast's Neshoba Fairy 313826—O. O. Colebank & Sons to Willard Colebank, Germantown

VERMONT

Dawn's Olga of R. V. 252091—Guy F. Lindsay to M. J. Howard, South Londonderry
Dawn's Polly of R. V. 262646—Guy F. Lindsay to M. J. Howard, South Londonderry
Dawn's Pride of R. V. 262645—Guy F. Lindsay to M. J. Howard, South Londonderry
Fair Field's Delia 314215—A. R. Moody to Roger A. Moody, Marlboro
Fair Field's Ellatrie 313048—A. R. Moody to Norton W. Moody, Marlboro
Pelucia of South Street 261061—F. D. E. Stowe to Alice B. Thayer, West Brattleboro

VIRGINIA

Bettie of Kennan 289326—H. W. Tegen to J. G. Greear, Riner
Joan's Buttermaid 294616—E. L. Thompson to A. T. Pittard, Buffalo Junction
Lady Foremost's Virginia 312970—J. N. Ranes to W. F. Wilson, Blackridge
Lucy of Kennan 304364—H. W. Tegen to J. G. Greear, Riner
Ludlo Guernsey Farm Maxine 262801—S. M. Zook to C. Henry Harman, Tazewell
Midway Rose 313510—J. D. Dillon to J. H. Coulbourne, Shanghai
Sister Susan of Big Spring 314090—Willie Lee Inman to Ralph F. Heatmole, Dayton
Virginia's Aster of Rugby 207244—J. S. Carpenter to F. J. Clements, Palmyra

WASHINGTON

Lady Jane's Eudora 313358—Henry B. Brooks to R. Devries, Carnation

WISCONSIN

Allenwood Columbine 241175—C. C. Allen to Herman Arndt, Kenosha
Anna of Taco Farm 306059—The Tractor Appliance Co. to Arno H. Behnke, New Holstein

Beauty's Doll of Maple Lawn 313506—Nick Bergeson to Donald Bergeson, Colfax
Bessie of Taco Farm 244420—The Tractor Appliance Co. to Arno H. Behnke, New Holstein
Betty of Sy Farm 200106—The Tractor Appliance Co to Arno H. Behnke, New Holstein
Bluebird of Golden Echo 313116—W. L. Breitrick to O. H. Breitrick, Sheboygan Falls
Bunty of Nelson's Pride 313585—Adolph Reidt to Adolph Reidt, Jr., Nelson
Daisey of Taco Farm 306057—The Tractor Appliance Co. to Arno H. Behnke, New Holstein
Doris of Future Hope 136673—The Tractor Appliance Co. to Arno H. Behnke, New Holstein
Emma of Taco Farm 308601—The Tractor Appliance Co. to Arno H. Behnke, New Holstein
Gypsie Florine 305924—A. P. Bean to Claus R. Hamelink, Wisconsin Rapids
Hilda of Taco Farm 306056—The Tractor Appliance Co. to Arno H. Behnke, New Holstein
Ileana's Queen 303617—Alek Thompson to Eunice Thompson, Galesville
Ivy's Hope of Pleasant View 191788—The Tractor Appliance Co. to Arno H. Behnke, New Holstein
Jane of Taco Farm 268026—The Tractor Appliance Co. to Arno H. Behnke New Holstein
Jennie of Taco Farm 306055—The Tractor Appliance Co. to Arno H. Behnke, New Holstein
Josephine of Future Hope 152060—The Tractor Appliance Co. to Arno H. Behnke, New Holstein
Lady Buttercup of Newby Farm 309329—R. G. Newby to Raymond P. Newby, Plover
Lillian of Crystal Springs 202470—The Tractor Appliance Co. to Arno H. Behnke, New Holstein
Lou of Crystal Springs 305373—George W. Kiel to Marion Keil, Manitowoc
Lucy of Taco Farm 244422—The Tractor Appliance Co. to Arno H. Behnke, New Holstein
Marie of Taco Farm 306058—The Tractor Appliance Co. to Arno H. Behnke, New Holstein
Mazie of Glen Flora 313450—J. F. Magnus to Joseph J. Kostka, Ladysmith
Merry Belle of Elmwood 305926—A. P. Bean to J. Peter Hamelink, Wisconsin Rapids
Molly of Taco Farm 270021—The Tractor Appliance Co. to Arno H. Behnke, New Holstein
Nellie of Hillside Dairy Farm 2d 232786—The Tractor Appliance Co. to Arno H. Behnke, New Holstein
Peerless Valentine's Juliet 305516—John S. Egre to Leroy Egre, Cambridge
Peggy of Sy Farm 197745—The Tractor Appliance Co. to Arno H. Behnke, New Holstein
Peony of Sy Farm 216263—The Tractor Appliance Co. to Arno H. Behnke, New Holstein
Pride's Pet of Fairfield 304973—John A. Pritzl to Ottmar Pritzl, Cato
Priscilla of Red River 293921—C. H. Hulburt to Robert S. Hulburt, Waukesha
Rosalyn of Glen Flora 313451—J. F. Magnus to Joseph J. Kostka, Ladysmith
Rose of Taco Farm 284473—The Tractor Appliance Co. to Arno H. Behnke, New Holstein
Sally of Taco Farm 244421—The Tractor Appliance Co. to Arno H. Behnke, New Holstein
Snow Drop of Future Hope 313865—L. T. & E. T. Voigt to Oliver Voigt, Reedsville
Whiteash Bo Peep Ella 257911—Julius Pflughoeft to Mrs. Linda Larsen, Sawyer

FOREIGN

Merrifield Ultra Bluebelle 313593—H. V. Shulters to Charles E. Elliott, Clinton, Ontario, Canada

# Transfers from July 1, 1930, to July 15, 1930

## (Continued from September 1 JOURNAL)

NORTH CAROLINA

Ebb Griffin 180885—E. W. Griffin to Robert Oates, Gastonia
Fanny's Dimple of Stanly 179284—T. F. Morgan to D. A. Morton, Albemarle
Ultra Harvester's Gem 180953—Est. Lewis Ramseur to K. L. Miller, Statesville

NORTH DAKOTA

Lauren's Prince of Meyer Farm 171412—A. H. Meyer to Jessie M. Francis, Fargo

OHIO

Abraham of Valley View 180769—Harold Grafton to J. E. Dunlevy, Steubenville
Beaver Valley King 180743—Homer E. Williams to Denver S. Williams, East Liverpool
Buttercup's Buster of Fayette 180677—E. C. Brock to Charles C. Hatfield, Kingston
Caumsett Indian 167796—The Caumsett Corporation to Henry W. Treat, Tallmadge
Caumsett Native 174689—The Caumsett Corporation to Pickaway County Guernsey Breeders' Association, Circleville
Chief of Wooster 180618—D. M. Carter to David J. Craig, Marysville
Clared Buick 174472—Est. J. E. Nichols to Mrs Vincetta H. Branson, Cadiz
Duke Romeo of Valleyspring 180672—R. C. Miller to George R. Ritter, Uniontown
Dun-Rover Apollo 180435—C. E. Loker to W. E. Michael, Germantown
Dutchess's Search Light 175470—R. D. Ault to William J. McLaughlin, Carrollton
Frank of Allievale 180676—Est. T. E. Houston to Albert Hoffman, Hamilton
Louise's George of Logan 179014—George Parker Kennedy to Ralph Redman, Lakeview
Noble's Sam of G. G. F. 166369—C. L. Rogers to Ralph Graham, Zanesfield
Princess Rose's May Secret 180708—Doran Bros. to Edward Arnold, Gahanna
Proud Duke of Halfred Farms 180585—W. T. White to J. H. Davison, Farmdale
Sunnysage Wage-Earner 180540—Harold Carnahan & C. Conkle to L. J. Prunty, Marietta

OKLAHOMA

Elmway's Peter Pan 171651—W. A. Lawson to Adolph & Edd Kaiser, Weatherford
Kamrad of Primrose 180038—Mort Woods to John H. Skinner, Loco

OREGON

Birdie's Don of Maple Grove 126862—John Thompson to F. J. Brian, Newberg
Chehulpum's Prince 180614—R. A. West to Steve Steiner, Tillamook
Henry of Alderdale 178938—Henry Joyner to Robert H. Barney, Beaverton
Myron's Christmas Cherub 173974—H. L. Hayden to J. J. Peacock, Lebanon
Oakdale Prince 180577—James Cruickshank & Sons to Walter Wyss, Portland
Prince Whiteface of Harrisburg 179934—Samuel Krueger to Fred Gates, Harrisburg
Starlight's Pollyanna's King 156193—S. D. Hickox to Ed. Barrett, Oregon City
Wildrose Boy 179816—Charlie Swango to W. E. Gossler, Eugene

PENNSYLVANIA

Bloomer's Duke 171564—Willas A. Shultz to Wilford Laubach, Rohrsburg
Bonnie's Ultra King 180538—John R. Gilpin to Arthur J. Simons, Scoton Hill
Clark's Royal of Cedarcrest 157461—C. N. Hartley to Thomas J. Walker, Washington
Coldspring's Foremost Secret 180772—S. C. Price to J. R. Morgan, Le Raysville
Fannie of Green Grove's Prince 180757—John Williams to Reuben Hittinger, Weatherly
Golden Noble's Merry Lad 134575—Kay Stevens to Leland Lewis, Cambridge Springs
Immergrun Actor 157346—Mrs. C. M. Schwab to Mrs. Archibald Johnston, Bethlehem
Jessamine's Duke 180671—Harry Stayer to Marry C. Stayer, Everett
Joyce's Cherub of Round Top 180557—S. C. Beeman to J. E. Yeaney, Pansy
Keystone Chieftain 180674—Bernard Paul to J. B. Polen, Washington
King of Derrickson Farm 176230—Robert A. Derrickson to Joseph A. Vogel, Fairville
Lady's Repeater of Round Top 180558—S. C. Beeman to J. C. Swartz, Mayport
Nova Farm's Rose-Noble 180933—John Chisholm to Burton Schontz, Conneaut Lake
Riverview's Cherub's Larry 174796—F. R. Hartzell to Delaware County Prison, Media
Rosetta's Master of Blue Ridge 171347—B. H. Welty to N. M. Greenwalt, Chambersburg
Steadfast Boy of Ridgewood 178612—Walter H. Putnam to William Henery, West Burlington
Tip Top of Hill View Farm 171175—F. H. Harjes, Jr. to Lewis Campbell, Jr., Gilbertsville
Woodside Supreme's King 180863—S. N. Root to Roy Bennett, Everett

RHODE ISLAND

Horse Shoe Falls Major 173218—George P. Clark to John Perhonin, Kenyon
Sunnyfields Orderly 158687—M. M. van Beuren to Miss Mary Brownell, East Providence
Sunnyfields Paleface 170003—M. M. van Beuren to Miss E. I. Reed, East Greenwich

SOUTH CAROLINA

Coker Silver Holliston 180891—Pedigreed Seed Co. to Rich Bradham, Sumter
Golden Holly's Noble Governor 148371—W. D. Pemberton to T. M. Finucan, Summerville
Marymede's Golden Knight 180979—W. D. Pemberton to R. B. Stall, Midland Park
Polly's Fairvue Pride 180767—McNeill & Love to J. A. Young, Chester
Whitehall Plantation King 156549—W. Lathrop Hopkins to W. J. Verdier, Pritchardville

UTAH

Balley Joe 167468—Harvey Olsen to Clarence P. Bird, Mendon
Champion of Sun Shine Valley 176307—J. Earl Felt to F. W. Wood, Huntsville
Dail's King of Mountain-Vu 180584—Ephraim Van Dyke to John Gun, Coalville

VERMONT

Allenholm Colonel 172810—Ray R. Allen to George Parot, South Hero
Queen's Ajax of Whitingham 171608—George E. Tyler to Gaudeas Brochee, East Hardwick

VIRGINIA

Bill of New Place 180700—G. W. Kizer & Sons to M. G. Overby, Kenbridge
Edward of Gravel Ridge 180702—E. R. Monroe to C. F. Whaley, Naruna
Gemsey's Sharnas of Creswell 171516—Charles E. Heald to Mrs. Sidney Boyce, Howardsville
Goodstone's Laddy 155732—Walter L. Goodwin to N. A. Loring, Amissville
Ivakota's King's Masterful 180644—Ivakota Association, Inc. to L. A. Kibler, Rixeyville
Jim of Guernsey Farm 176518—Robert B. Mallory to R. B. Gilliam, Williamsburg
Royal Etta's Franklin 180707—W. E. Jefferson to W. C. Barnes, Ridgeway
Sun Beam of Freegrove 311970—J. Nevil Jackson to J. I. Connell, Staunton

WASHINGTON

Baker View Pluto 180775—Vander Griend Bros. to Emil Joneli, Everson
Bear Canyon's Tom 149145—O. W. Gear to John E. Minkler, Sedro Woolley
Ben's Golden Triumph 177967—Ben H. Ridgway to W. E. Dey, Sequim
Billie's Lad of Riverside Farm 180587—C. L. Wiles to C. E. White, Mount Vernon
Darigold Duke 180583—O. W. Gear to Alfred C. Petersen, Sedro Woolley
Duke of Fawndale 170417—W. E. Fordyce to M. Kirkwood, Toppenish
Fircrest Blossom's Khedive 168052—A. Macrae Smith to J. F. Helgath, Lynden
Northland Crusser 180793—Merton Johnson to John Germann, Orchards
Radura Prince 180774—J. B. Hergesheimer to T. D. McCoury, Spokane
Rose's Lindy 178978—A. F. Finke to Daniel Powell, Snohomish
Ruby's Bob of Willow Tree Farm 174208—R. M. Engelhardt & Son to A. C. Meyers, Garfield
Tideland Pete 177697—Oregon Agricultural College to P. C. Grungstad, Skamokawa
Willow-wood Donald 152604—A. L. Steiner to G. M. Rhein, Nahcotta

WISCONSIN

Audacious Boy 167742—John W. Kreutzer to Albert Koskey, Athens
Barney of Pleasant Knoll 135572—Martin Larson to Frank Carter Co., Menomonie
Betty's Francis of Twin Oaks 163046—A. N. Edson to Nels Egge, Hayward
Cora's Prince of Crystal Springs 138390—Ralph Salverson to Matt B. Petri, Two Rivers
Dan of Becker Homestead 162588—Harry J. Becker to Chester Berg, Lima Center
Fenton of Mills Center 174603—W. J. Pamperin to Francisan Fathers Monastery, Pulaski
George of Pine Lawn 168440—Jesse McLeod to William H. Bloom, Livingston
Giggs of L ttle Platt 170519—J. N. McLeod & Son to C. Waring, Livingston
Idlewild's Royal Knight 168028—Richard S. Rawson to Ed. McCauley, Shullsburg
Ingelberts' Spotty Boy 170826—N. M. Godfredson to Mrs. Lenore Little, Gilman
Jim of Clubview 136256—Mason Towle to Clayton Chandler, Lake Geneva
Maple Crest Richesse's Raider 170587—O. R. Frauenheim to Ed Pietenpal, Waldo
Marvin of Plowmandale 173654—A. J. Plowman to Leo Kunkle, Wittenberg
Mignon's Sequel of Truax 169654—O. E. Shiffer to Mrs. Exilda B. Schmidmeyr, Chippewa Falls
Mineral Home Sequel Stamp 171048—Charles A. Wilkins to Dagner & Taylor, Belmont
Mound City Paddy 172530—Charles A. Wilkins to Frank McCauley, Shullsburg
Queen's Jack Sprat 169553—J. C. F. Patterson to I. B. Hull, Viola
Rexie of Plowmandale 180539—A. J. Plowman to Paul Marquart, Hatley
Sadie's Sam of Spring Brook 179656—H. T. Oesterreich to Mrs. Martha Nichols, Antigo
Sailor's Mascot 169584—Carl Morrison to John & Dave Smith, La Farge
Sailor's Valor 168748—Carl Morrison to Oscar Olson, Viroqua
Tipler's Midget's Governor 180951—Sam Nault to Klak Bros., Tipler
Victoria's King of Brookside 142889—John P. Lau to Killion Strachota, Wausau

FOREIGN

Rancho Crown 178631—D. O. Brant to Honolulu Dairymen's Association Limited, Honolulu, T. H
Rancho Prince 178628—D. O. Brant to M. A. Oliveira, Honolulu, T. H.

U. P. R. Borinquena's Native 168007—College of Agriculture to Ricardo La Costa, Dorado, Porto Rico

---

### COWS

#### CONNECTICUT

Arethusa Farm Martha W. 311634—A. Benjamin Webster to Wilbur I. Koser, Litchfield
Emblem's Hope of Holly Farm 160868—George P. McLean to Charles S. Hufton & Son, West Hartford
Holly's Maid of Canton 311119—George P. McLean to Carl Olson, North Canton
Pleasant Meadows Mayflower 311409—Aaron V. Frost to Norman E. John, Ridgefield

#### DELAWARE

Memory of Little Baltimore 311045—Frank E. Hitchens to Evelyn L. Woodward, Marshallton

#### IDAHO

Oregon Royal Katonahess 307849—Oregon Agricultural College to H. L. Taft, Caldwell

#### ILLINOIS

Admiration's Tulip 252250—Lester T. Parker to W. E. Haynes, Kell
Bowood May of Erdale 283338—L. C. Erdman to Loren Settle, Moweaqua
Clara of Louis Corners 308166—F. F. Thielke & Son to Earl Launer, Beardstown
Homewood Queen 311559—William Butterworth to Kenneth Raub, Moline
Mabel's Ann of Maple Hill 304086—W. A. Heintselman to Marshall E. Schell, Polo
Parker's Tulip of Clover Hill 275332—Lester T. Parker to W. E. Haynes, Kell
Renown's Lady Beth 295810—Albert D. Lasker to Homer Hauswald, Alexis
Victory's Tulip of Meadowbrook 190624—Lester T. Parker to W. E. Haynes, Kell

#### INDIANA

Bright Eyes of Sunbeam Chalet 292569—P. E. Smiley to Russell Monager, New Augusta
Clarabel Glory Stranford 267126—Bartz Bros. to G. E. Nicholson, Chesterton
Dungarvan Delores Dolly 312008—Marian Reynolds to Leon Wolford, Westpoint
Queen of Howard County 206378—Weldon Coles to James Newcombe, Kokomo

#### IOWA

Adda-Beth 103308—George Stolt to Glenn Jones, Spencer
Pride's Rose of Union 303765—Carl A. Rasmussen to George McCartan, Pocahontas
Traverdale Princess 309852—George Stolt to Glenn Jones, Spencer

#### KANSAS

Elegance Beauty 310557—Lee Burlingham to E. F. Paasch, Vinland
Fairlawn Dewdrop's Lou 311831—O. E. Michaelson to Lois Garrison, Salina
Royalist's Dimple 311834—C. P. Bratnober to Henrietta Pearson, Assaria
Royalist's Nelly of Saline 311833—C. P. Bratnober to George Backofer, Mentor
Senator's Amlo's Adella 306911—K. D. Maule to Elmer Gillette, Ottawa
Tulips of Clover Ridge 309028—N. L. Newcomb to Lawrence Newcomb, Morrowville
Valentine's Lassie of Saline 311832—Wayne A. Munn to Gretchen Palmblad, Mentor

#### KENTUCKY

Patty Jean of Green Hills 305823—R. C. Hodges to E. H. Blakeman, Hodgenville
Thusnelda of Fairview 309632—Charles Schiear to L. Studer, Cold Springs

#### MAINE

Annie R. of Pleasantdale 154538—E. L. Norton to Ernest J. McCausland, West Gardiner

#### MARYLAND

Dorothy Lea of Beechwood 210931—H. W. Smith to E. B. Smith, Rising Sun
Dot's Bonnie Lasse 311534—Bertram Wright to Absher Bros., Forest Hill
Harvest Moon of Laurel Brook 183208—George W. White to Howard S. O'Neill, Bel Air
Hazel Beverly of Fairview Farm 279089—H. W. Smith to E. B. Smith, Rising Sun
Lorna June of Fair View Farm 291222—H. W. Smith to E. B. Smith, Rising Sun
Sweetbriar of Coker Farms 134985—J. Wilson Hopkins to R. D. Miller, Benson
Viewsite Polly of Catalpa Lane 312011—Edgar L. Hargett to Upton Quinn, Frederick

#### MASSACHUSETTS

Molly's Beauty of Candota 195112—Chester A. Champney to Arthur E. Childs, Boston

#### MICHIGAN

Belle Rose of Northview 193143—Fred Hayes to George F. Snell, Jr., Beulah
Dan's Maggie 272761—Matt Schwiner to Emil Manfort, Carney
Dan's Queen 273967—Matt Schwiner to Emil Manfort, Carney
Dorothy Echelle 109281—Mr. & Mrs. Clement Chalker to Earl & Floyd Bloomfield, Owosso
Janora's Sunny Star 127799—Mr. & Mrs. Clement Chalker to Earl & Floyd Bloomfield, Owosso
Missaukee Gypsy Rose 184145—Mr. & Mrs. Clement Chalker to Earl & Floyd Bloomfield, Owosso
Peach's Golddrop of Northview 311919—Fred Hayes to Jackaline Woodward, Frankfort
Queen Ann Marie of Northview 291477—Fred Hayes to Pauline Baver, Frankfort
Silverleaf Farm Daisy 312007—Henry Nylund to Lempi Sullien, Ironwood
Strawberry's Peach 286595—Fred Hayes to George F. Snell, Jr., Beulah
Yellow Dawn of Thornwood 295079—W. J. Wallace & B. S. Warren to Lloyd Schwarder, Ada

#### MINNESOTA

Butterball of Fleming 169313—Edwin Smith to R. E. Ekelund, McGregor
Cherub's Linda of Lakeside 312019—Joseph Sicheneder to Ruben D. Bollmann, Chaska
Cora Brickfield of Cuyuna 55367—Edwin Smith to R. E. Ekelund, McGregor
Junior's Pride of Homestead Farm 220319—Joseph Sausen to George B. Lane, Taylor Falls
Lassie of Honeyville 2d 307613—Theodore Lassen to Dorothy Stenmer, Shakopee
Lola's Foremost 287790—Theodore Lassen ot Helmet Prieve, Hutchinson
Lola Marshall of Homestead Farm 213368—Joseph Sausen to George B. Lane, Taylor Falls
Maranda's Best 287791—Theodore Lassen to Helmet Prieve, Hutchinson
Rex's Queen of Prairie River 281753—L. P. Graff to Loretta Graff, Wright
Susie Rosebud 280830—F. P. Kroehler to J. Busch, Arlington
Wanda of Homestead Farm 264451—Joseph Sausen to George B. Lane, Taylor Falls

#### MISSISSIPPI

Lady Guernsey of Mississippi 140124—E. A. Nalty to J. A. Blanchard, Gunnison
Surprise of Southern Guernsey Farm 91338—E. A. Nalty to J. A. Blanchard, Gunnison

#### MISSOURI

Wineland's Anna 311679—J. D. Wineland to W. A. Carl, Webb City

#### NEBRASKA

Beauty of O. Klare 161687—Ihle Bros. to Vernes A. Krull, Martel
Ruth Mary Rose of Mills Center 300368—W. J. Pamperin to Cleo Hoy, Lincoln

#### NEW HAMPSHIRE

Belle of Greenland 264849—E. G. Clough to William E. Beck, Greenland
Crystal Spring Alma 219766—George W. Osborne to Albert W. Bickford, Gonic
Edgerton's May Rose Deodora 131749—Kaolin Farm Co. to A. J. Weston, Derry
Greyholme's Sequel Mignonette 215327—C. Prescott Knight to Oliver R. Shattuck, Alton
Keenook Farm Molly 285702—J. G. Whitney to Leslie A. Potter, Milford
Roughwood Laughter 188923—Ernest B. Dane to Eleanor D. Seidler, Littleton
Tryona Belle 94051—E. G. Clough to William E. Beck, Greenland

#### NEW JERSEY

Asnopa's Baby Pearl 269569—Clifton J. Wardell to Charles Kemper, Belmar

#### NEW YORK

Buttercup of Larchmont 310579—M. T. Carman to Herbert L. McLallen, Trumansburg
Chedco Elsie 302310—C. E. Cotting to L. A. & Anna Stilwell, Interlaken
Chedco Justina 280668—C. E. Cotting to L. A. & Anna Stilwell, Interlaken
Crescent Alecta Belle 217507—S. W. Morgan to Helen R. C. Motley, Ontario
Daisy of Whitney Farm 253511—Edna H. Caldwell to Alton Boyle, Medina
Fair Weather France 75969—Charles S. Fayerweather to W lliam St. Lawrence, Lebanon Springs
Gold Charlotte 300566—R. C. McFail to E. L. Pellor, Pine City
Golden Dawn of Ringwood 114968—William J. Maussey to L. Nagode, Rosebloom
Juanita of Highbank 311630—John S. Petteys to Ella M. Lane, Ballston Spa
Laddie's Bess of Sunnyside 206008—William D. Barton to William L. Brann, Austerlitz
Lady Fawn of Locust Lawn 251418—John Smith to B. T. Clark & Son, Woodbourne
Lavender's Anna 100059—Louise A. O'Hagan to J. C. McElroy, Jonesville
Loraine of Pagoda Hill Farm 310255—Robert E. Hewitt to Rollo Rowe, Central Square
Muriel of Elmhurst 269826—Wilbur Bros. to Leslie H. Smith, Wynantskill
Quiet of Trout Brook 261433—Everett & Thompson to Jay Terry, Nineveh
Rockmere's Garlie 311356—Raymond S. Meddaugh to G. Richard Meddaugh, Purling
Ula of De Ruyter 226469—P. L. Dwight to H. A. Borgeldt, De Ruyter
Ultra Lucile of Onehtah 243482—Jesse M. Otis & Son to Helen R. C. Motley, Ontario

#### NORTH CAROLINA

Blanch of Becker Homestead 303712—Harry J. Becker to Warlick P. Avery, Morganton
Evangeline's Esther's Novie 307820—McNeill & Love to Howard W. Watkins, Hillsboro
Maid of Salisbury 302447—J. S. Archer to Neil Kern, Ether
Pride's Opal Garnette 310314—McNeill & Love to Simpson L. Efland, Efland

#### OHIO

Bell's Balbina 311142—F. A. Lieber to Verlin Runkle, New London
Beulah's Maureta 306306—Mrs. Champ Jackson to J. Atlee Miller, North Canton
Bickleigh's Fern of High Caste 285819—Harold Huston to Douglas Luce, Jr., Springfield
Cassandra of Valley View Farm 311557—William McLaughlan to Mrs. Sue O'Callaghan, Brooklyn
Frieda of Pokeberry 159335—George Daily to John G. Swickard, Toronto
Gretchen of Riverside 305031—Mr. & Mrs. Champ Jackson to Harold M. Miller, North Canton
Irene of Clubview 266679—Mason Towle to R. K. Le Blond, Cincinnati
Jessie's Maid of Valley View Farms 255861—William McLaughlan to Joseph Mott, Valley City
Lulu of Nora Marie Farm 309135—Charles Pittenger to Donald Robinson, Mansfield
Matilda's May Beauty 302677—Mr. & Mrs. Champ Jackson to Nelson S. Miller, North Canton
Nelly Gray of Highland Grove 311099—George M. Gray to Stanford Morris, Hamilton
Oleta's Queen of Sunny Slope 312012—C. Norton to Sarah Alice Norton, Rock Creek
Penncrest's Ultra Daphne 191587—Mrs. Burton S. Niblick to Jennie B. & Harry E. Woods, Van Wert
Riverside's Wanita 306307—Mr. & Mrs. Champ Jackson to James C. Miller, North Canton
Sheilah of Elgercon 241112—Mrs. Gertrude L. C. Tucker to Robert F. Dix, Delaware

#### OKLAHOMA

Joan of Primrose 311904—Mort Woods to Carel Alexander, Oklahoma City

#### OREGON

Belle of Wayside 230934—G. H. Burge to G. M. Holt, Vernonia
Mischief of Four Oaks 257923—Alfred Jaggar to Janette Jaggar, Oregon City
Princess Pat of Four Oaks 234880—Alfred Jaggar to Janette Jaggar, Oregon City

#### PENNSYLVANIA

Alice Victoria 2d 270110—Louis Kamensky to H. E. Jenkins, Uniontown
Brooklandwood Lady Nellie 237434—Chester H. Cullen to Howard R. Swavely, Pottstown
Effie Gump of Pink Carnation 297243—Frank J. Springer & Nettie W. Martin to Harry E. Steele, Greensburg
Fred's Betty of Spruce Lawn 309796—Belle M. Coursen to Edson Rynearson, Gillett
Gem of Round Top 232961—S. C. Beaman to Joseph H. Chernisky, Portage
Geraldine's Pet of Round Top 156205—S. C. Beeman to L. V. Sittig, Sewickley
Highland Ruby 154770—Ray P. Hoffman to Fred D. Geise, Northumberland
Immergrun Grace May 301570—Mrs. C. M. Schwab to Mrs. Archibald Johnston, Bethlehem
Jack's Glenwood Blossom 291391—George E. Shick to Russell Henry, Henryville
Joan of Homestead Farm 102711—John M. Hopkins to H. H. Shaffer, Sykesville
King's Alma of Round Top 234627—S. C. Beeman to R. T. M. McCready, Sewickley
Lady Bess of Mapletree 283661—S. C. Beeman to L. S. Hays, Du Bois
Lyda Florence of West View 138407—George W. Miller to L. P. Jennings, Mercer
Maxie's Bertha of Round Top 311083—S. C. Beeman to L. S. Hays, Du Bois
Maxie's Bessie of Round Top 254352—S. C. Beeman to S. W. Condon, Smicksburg
Maxie's Edna of Round Top 311084—S. C. Beeman to L. D. Haag, Punxsutawney
Maxie's Eleanor of Round Top 311085—S. C. Beeman to L. S. Hays, Du Bois
Mignonette of Round Top 168745—S. C. Beeman to S. W. Condon, Smicksburg
Nero and Golden Rod's Twin A 257257—F. H. Harjes, Jr. to Lewis Campbell, Jr., Gilbertsville
Noble Nancy 189750—Chester H. Cullen to Howard R. Swavely, Pottstown
Peggy of Spring Forest Farm 137949—Est. A. F. Huston to Basil McKirachan, Kennett Square
Pink Carnation of Ideal 189153—Frank J. Springer & Nettie W. Martin to Harry E. Steele, Greensburg
Pride's Ruby 257182—L. C. Gill to James M. Kelly, Titusville
Prince's Lady of Cottage Home 311490—L. C. Gill to Heber Miles, Diamond
Prince's Pet of Cottage Home 311491—L. C. Gill to Heber Miles, Diamond
Princess of Round Top 145786—S. C. Beeman to Joseph H. Chernisky, Portage

Rosebud of Beaver Creek 311796—Est. A. F. Huston to L. M. Hourdequin, Avondale
Rose Queen of Ridge View 301456—Walter H. Putnam to Harold Smith, Troy
Rosie of Cloverdell 106357—F. R. Hartzell to Delaware County Prison, Media
Ultra's Lula of Beaver Creek 275018—Est. A. F. Huston to Basil McKirachan, Kennett Square
Valor's Betty 229680—Chester H. Cullen to Howard R. Swavely, Pottstown
Windsor Hill Lilly Bell 148577—F. R. Hartzell to Delaware County Prison, Media

RHODE ISLAND

Ivy Hall Bud 279474—Mrs. Elbert H. Gary to Glen Farm, Inc., Newport
Ivy Hall Fleurette 279471—Mrs. Elbert H. Gary to Glen Farm, Inc., Newport
Ivy Hall Marigold 219309—Mrs. Elbert H. Gary to Glen Farm, Inc., Newport
Ivy Hall Pearl 260419—Mrs. Elbert H. Gary to Glen Farm, Inc., Newport

SOUTH CAROLINA

Appin's Violet 186542—C. S. McCall to E. A. Hamer, Bennettsville
Chieftain's Lassie of Roseneath 229164—Z. G. Darby to H. H. Borwn, Strother
Rose of Four Oaks 254857—C. K. Turner to T. O. Boulware, Winnsboro

UTAH

Artillo Molly 276192—Arthur B. Erekson to Arion Erekson, Murray

VIRGINIA

Brilliant's Lady 311445—Mrs. N. B. Elam to Leroy E. Marshall, Victoria
Fannie Fern of Ellerslie 309480—G. M. Wallace to Andrew H. Seay, Chancellor
Freda of Ridgway 221494—W. S. Nelson to H. G. Fitchett, Kiptopeke
Lady Berkley of Creswell 293611—Charles E. Heald to V. P. O'Reilly, Lynchburg
May of Patrick 285910—T. A. Turner to W. S. Wilson, Ridgeway
Monogram Brilliant 217977—R. F. Elam to Mrs. N. B. Elam, Baskerville
Netsie of Burks Tavern 231580—W. B. Farrar to W. H. Perry, Jr., Victoria
Queen of Nelson 311078—H. D. Mawyer to Tom B Mawyer, Lovingston
Queen Rosalind of Patrick 168054—J. B. Via to Joseph D. Osborne, Petersburg
Red Lawn's Dairymaid 238220—T. A. Turner to W. S. Wilson, Ridgeway

WASHINGTON

Lindy Lou of Fawndale 311247—W. E. Fordyce to Keith Kirkwood, Toppenish
Nesta of Chicona 288861—Albion L. Gile to Friedrichs Bros., Burlington
Shop Girl of Chicona 285155—Albion L. Gile to Friedrichs Bros., Burlington

WISCONSIN

Allenwood Joy 249333—C. C. Allen to Mrs. Helen Kastman, Kenosha
Alma of Clubview 222516—Mason Towle to Clayton Chandler, Lake Geneva
Babe of Elk Meadow 260502—John F. Stallman to Matt Anderson, Dallas
Bashful of Elk Meadow 189455—John F. Stallman to Matt Anderson, Dallas
Betsy's Blanche of Future Hope 311632—L. T. & E. T. Voigt to Henry Klann, Chilton
Dawn's Lassie of Village View 310512—E. W. Lyman to Matt Anderson, Dallas
Elk Meadow Maid's Bonita 309302—Kermit J. Stallman to Lewis M. Olson, Chippewa Falls
Ford Glen's Rose 307756—Charles W. Blott to Vernon G. Linn, Edgerton
Frederick's Dodo 307757—Charles W. Blott to Vernon G. Linn, Edgerton
Lucy's Fern of Clay Bottom 307133—Otto Klement to Russell G. Klement, Fort Atkinson
Mayflower of Mills Center 310192—W. J. Pamperin to Franciscan Fathers Monastery, Pulaski
Queen's Princess of McKenzie Lake Farm 205174—A. G. Ruthman to V. S. Rue, Shell Lake
Rambelle's Ona 311920—Franciscan Sisters to Math Muellenberg, Cashton
Sailor's Ann 288698—Carl Morrison to I. B. Hull, Viola
Sailor's Bess 288696—Carl Morrison to I. B. Hull, Viola
Sailor's Sylvia 288697—Carl Morrison to I. B. Hull, Viola
Trixy of Half Moon 311597—Mrs. Cecelia Pederson to James Pederson, Milltown
Valentine's Cherry Pet 299963—George McKerrow & Sons Co. to Clarence Fredrick, Pewaukee

# Transfers from July 16, 1930, to July 31, 1930

## (Continued from September 15 JOURNAL)

Goldiene Moccasin 178770—George B. Gale to George O. Gale, Petersham
Hilda of Turner Hill 312506—C. G. Rice to Mrs. Gail Stephens, Hamilton
Mae of Cedarholm 312335—Edwin C. Lewis to V. C. Bruce Wetmore, Sudbury
Queenie Moccasin 295295—George B. Gale to Delight Gale, Petersham

MICHIGAN

Ardella of Woodcrest 256596—Thomas Cuff to H. T. Sheridan, Spring Arbor
Beauty of Northport 93771—Charles H. Finch to Adrian W. James, Bellaire
Charlotte's Fancy 308028—Ivan Miller to Orville K. Maybee, Shepherd
Chequamegon's Pearl 180752—Huxley W. Pelkola to Charles Heinonen, Wakefield
Doll's June of Maple Ridge 311136—Oakley M. Saunders to Wilson Ward, Ironton
Duchess of Elcole 303694—Huxley W. Pelkola to Charles Heinonen, Wakefield
Erna's Queen 305300—Orville Miller to Burton E. Maybee, Shepherd
George's Queen Belle 312414—Francis Hughes to Clyde Griffin, Old Mission
Jerrola Daisy Belle 306977—Orin E. Faling to Frederick Faling, Jr., Lakeview
Leafy The Net 278097—Carl Hjalmar Olson to Gerhard Olson, Ironwood
Marshall's Queen of Trielm 215382—James A. Lewis to Glenn O. Fowler, Eaton Rapids
Nalbro's Buttercup 305251—L. P. Smith to Wayne Hendinksen, Eaton Rapids
Neoma's Pansy 303799—Orvie C. Gunsolus to Charles L. Lillie, Coopersville
Viola May of Woodcrest 215890—Thomas Cuff to H. T. Sheridan, Spring Arbor

MINNESOTA

Dora's Isabelle of Northland 308402—J. E. Anderson to A. L. Egge, Hibbing
Maplewood's Highbush 268017—J. B. McLeran to Holger J. Anderson, Sturgeon Lake
Ruth of Roosevelt 312762—W. B. Drewry to Gene Dinwiddie, Onamia
Snowflake of Maplehurst 251249—Walter Kruger to W. O. Anderson, Litchfield
Sunburst's Dawn 309645—Wealthy P. Allen to Lila M. Walker, Minneapolis
Village View Milkmaid 277336—Harvey H. Kruger to Guy C. Gilmer, Howard Lake

NEW HAMPSHIRE

Frances of Phylis 197310—A. W. Head to Ethel W. Trojano, Laconia
Steele's Hill Leone 247434—C. H. Tyler to W. R. Galbraith, Lancaster

NEW JERSEY

Brielle's Paulene 213579—J. H. Sheffield to H. L. Wilson, Allenwood
Dottie Jean of Allenwood 286889—J. H. Sheffield to H. L. Wilson, Allenwood
Golden Glow's Elizabeth 239425—J. H. Sheffield to H. L. Wilson, Allenwood
Golden's Glow's Serena of Lowlea Farm 192249—J. H. Sheffield to H. L. Wilson, Allenwood
Pansy May Rose of Chesnut Grove 165271—J. H. Sheffield to H. L. Wilson, Allenwood
Sally Pearce 277595—J. H. Sheffield to H. L. Wilson, Allenwood
Sarah's Beauty of Friesburg 311001—Belford Moore to Marguerite Moore, Elmer
Sheffield's Edna of Allenwood 254752—J. H. Sheffield to H. L. Wilson, Allenwood
Velva's Queen's Snow Girl 250696—Randal P. Mathews to George H. Titus, Lambertville

NEW MEXICO

Godfrey's Laurette 304027—Tom Cooper to R. Hazard, Alamogordo

NEW YORK

Amherst Ora 131609—George Morgan to Sheffield Farm Co., New York City
Beauty of Orchard Hill 312628—Fred W. Clark & Son to Ellsworth Norton, Elba
Calvan's Itchen of Alfadale 299635—William H. Miller & Son to Rodney W. Miller, Athens
Della's Queen of Springview 257191—C. G. Ruttenbur & Frank M. Hemphill to Roy B. House & George Goodemote, Springville
Dorothy's King's Pet 312896—F. L. Burger to Herman E. Burger, Athens
Faithstone's Beauty 148389—William D. Mahony to E. E. Reichard, Averill Park
Golden Lad's Iona 279212—William H. Miller & Son to Vernon R. Miller, Athens
Golden Lady of the Grove 312381—George N. Miller to Fred Parpard, Rhinebeck
Heweshurst Georgia 193176—Lott T. Dearborne to William C. Miller, Fredonia
Heweshurst Georgia 193176—L. A. Hawkins to Lott T. Dearborne, Silver Creek
Hope's Christmas Eve 312757—S. H. Waldo to Lawrence K. Weaver, Silver Springs
Hope's Tilda of Pleasant View Farm 214042—Jay C. Cook to H. E. Dewart, Byron
Mt. Marcy Grace 263862—R. A. Estes to W. R. Begg, Keene Valley
Old Orchard's Princess 126289—W. P. Parker to Charles D. Kyler, Cayuga
Queen Molly of Old Homestead 311056—Burt F. Jackson to Leon Woodworth, Lyndonville
Ultra Polly of Winsor Farm 312323—Harold Winsor to W. C. & Burton S. Cook, Norwich

NORTH CAROLINA

Cecil's Daisy of Bluff View 302035—Walter G. Becker to Fred Holder, Rusk
Fennell's Uneda White 288022—J. R. White to Homer Bost, Mooresville
Lillie of Rollins' Red Girl 263458—Mrs. Grace Rogers to M. I. Rollins, Monroe
May's Justa Minit 288596—Frank Hampton Jr. to Coy Morgan, China Grove
McMillan's Jane of East View 312182—T. H. McMillan to Little & Thomas, Marshville
Prince's Emma Bess 310278—James R. Eubanks to Mrs. George L. Hart, Monroe
Roxie's Rose of East View 312181—T. H. McMillan to Little & Thomas, Marshville
Thomas's Lady Lou 281412—G. W. Clay to Mrs. J. C. Rogers, Marshsville
Wern's Pansy 293518—D. L. Williams to O. L. Dunn, Wadeville

NORTH DAKOTA

Mary of Sheyenne 144300—H. G. Miller to John W. Grund, Harvey
Minnie J. 309224—H. G. Miller to George N. Prom, Harvey
Mona J. 304129—H. G. Miller to George N. Prom, Harvey

OHIO

Bessie La Verne 312413—Frank W. Guntle to William Zumbrun, Trotwood
Betty's Dollie of Maple Lane 312814—R. W. Amsbaugh to Clifton Hall, Gambier
Five Points Almeda 227091—C. Conkle to Blanche May Duncan, Conesville
Golden Beauty of Woodland 207550—Est. George Weisenberger to Mrs. George Weisenberger, Cincinnati
Grand View Edna 264324—C. Conkle to William A. Maurer, Wooster
Ida's Jewel 312216—M. R. McClelland to Thomas H. McClelland, Toronto
Julia's Lynette 261878—T. K. Harris to R. V. Mitchell, Canton
King's Betty of Long View 273772—T. K. Harris to R. V. Mitchell, Canton
Laddie's May Moneta 194627—Calvin D. Miller to Galen F. Zimmerly, Orville
Lady Rosabelle of Valley View Farm 222364—William McLauchlan to T. C. Pulling, Medina
Maggie Cheer 62469—Jules Saunier to Preston Creighton, Louisville
May of Surat 148564—Est. George Weisenberger to Mrs. George Weisenberger, Cincinnati
May's Sultana of Woodland 229707—Est. George Weisenberger to Mrs. George Weisenberger, Cincinnati
Midget of Apple Ridge 123056—F. A. Williams to Franklin I. Shrover, Dayton
Roberta of Woodland 312383—Mrs. Margaret Weisenberger to Robert Francis Weisenberger, Cincinnati
Rosetta of Winding Brook 297926—C. Conkle & H. S. Hulit to Richard E. Steele, Millersburg
Royal Princess of Ginger Ridge 280904—John S. Durbin to Raphael Durbin, Howard
Royal's Narcissus 312905—Tillie Bell Reed to W. Hugh Reed, Delaware
Uneeda Guernsey of Maple Lind 117754—Est. George Weisenberger to Mrs. George Weisenberger, Cincinnati
Yeksaboy's Polly of Meadow Slope 200099—R. H. Griffith to Mark Browning, Dublin
Zilpha May of Woodland 208768—Est. George Weisenberger to Mrs. George Weisenberger, Cincinnati

OREGON

Gail's Anna May of Dor Jean 227118—A. T. Haun to George B. Carmichael, Weston
Jenne of Rockridge Ranch 290415—Alvin E. Hornshuh to Fred Wiegele, Beaver Creek
Langhills Rosemarie 211514—Mrs. Morris Hills to W. M. Garboden, Eugene

PENNSYLVANIA

Dorothy of Fertile Fields 134880—George Shoff to William B. Mann, Clearfield
Frances Louise 2d 81679—Isaac H. Shearer to Willis W. Alander, Duncannon
Glenwood's Dorothy of Liberty Farm 110988—Dorothy M. Buchanan to T. S. Minor, Volant
Honey Bunch Rosealea of Guernsey Hill 152856—George T. Kirk to Jesse H. Fisher, Guys Mills
Hunting Hill Violet 179189—Walter M. Jeffords to E. Shirley Borden, Media
Maryetta of Walnut Lawn 181942—W. R. Wright to E. S. Horton, Canton
Maxie's Diana of Round Top 268157—S. C. Beeman to Walter S. Mitchell, Pittsburg
Maxie's Dorcas of Round Top 271350—S. C. Beeman to W. M. Fairman, Du Bois

May Bloom of Harriton 168897—F. B. Rohrer to Clyde K. Eshelman, Washington Boro
Meadow Brook's Roxy Rose 233980—C. M. Worley to J. H. Worley, Mercer
Mercer Queen 306328—C. P. Davis to E. H. Giles, Mercer
Sweetheart of Locust Hill 99279—H. W. Hill to George G. Kearns, Monongahela

SOUTH CAROLINA

Clayhill Marie 236873—A. B. McMillan to Hagood Carter, Mullins
Marymede's Glorious Eve 283708—Pedigreed Seed Co. to Mrs. David Carl Edwards, Latta
May King's Sequel de Chene 126754—Alex Turner to Mrs. M. H. Wilkes, Winnsboro
Millie of Four Oaks 312754—C. K. Turner to J. E. Wylie, Winnsboro

TENNESSEE

Beda Maid of Island Farm 78998—J. E. Andrus, Jr. to Morristown Normal & Industrial College, Morristown
Beldame's Beda of Island Farm 92745—J. E. Andrus, Jr. to Morristown Normal & Insutrial College, Morristown
Deborah's Milvia Lassie of Island Farm 158142—J. E. Andrus, Jr. to Morristown Normal & Industrial College, Morristown
Dolly's Miss Liberty of Waconia 153324—J. E. Andrus, Jr. to Morristown Normal & Industrial College, Morristown
Julian's Gold Girl 138883—J. E. Andrus, Jr. to Morristown Normal & Industrial College, Morristown
Tianna's Cercis 277046—J. E. Andrus, Jr. to Morristown Normal & Industrial College, Morristown
Tianna's Cygni 277045—J. E. Andrus, Jr. to Morristown Normal & Industrial College, Morristown
Tianna's Drucilla 293989—J. E. Andrus, Jr. to Morristown Normal & Industrial College, Morristown

TEXAS

Bob's Dimple's Butter Girl 199023—A. H. Poston & Sons to A. M. Finn, Houston
Foshay's Dimple 92193—A. H. Poston & Sons to A. M. Finn, Houston
Goldie of Little River Farm 261098—A. H. Poston & Sons to A. M. Finn, Houston
Rosebud of Wayside Rest 224912—A. H. Poston & Sons to A. M. Finn, Houston
Vincentria's Florence 286211—John G. Thomsen to R. C. Deviney, Martindale

VERMONT

Lassie of Duxbury 312505—Wesley M. Hayes to C. S. Perkins, Moretown
Orchard View Conchetta 120848—E. A. Baker to W. S. Ingalls, Greensboro
Secret's Willow 150446—E. A. Baker to W. S. Ingalls, Greensboro
Winnisquam Lassie 183989—Wesley M. Hayes to C. S. Perkins, Moretown

VIRGINIA

Amelia II. of North View 150567 (Imp.)—Catherine V. Kelley to Harvey C. Brown, Trevilians
Bob's Elderon's Rose 98795—Catherine V. Kelley to Harvey C. Brown, Trevilians
Chestnut Farms Dawn 312261—Catherine V. Kelley to T. E. Jamison, Roanoke
Glenchester Assurance 179733—Catherine V. Kelley to T. E. Jamison, Roanoke
Glen's Rose of Fairview 311228—W. S. Nelson to W. C. Pettit, Mappsville
Kelley's Queen of Maryland 270715—Catherine V. Kelley to Harvey C. Brown, Trevilians
Lady Asher of Big Spring Farm 254250—Willie Lee Inman to Homer R. Kline, Broadway
Midway Pride 292927—J. D. Dillon to J. B. Jeffries, Little Plymouth
Monocacy Honoria 312263—Catherine V. Kelley to T. E. Jamison, Roanoke
Monocacy Julia 239441—Catherine V. Kelley to Edward H. Vosbaugh, Lynchburg
Morven's Nightingale 187644—Westmoreland Davis to G. C. Stewert, Alexandria
Morven's Sylvia 103883—Westmoreland Davis to J. H. Pfeieger, McLean
Oak Ridge Mrs. Ford 312684—Est. Thomas F. Ryan to Mrs. P. S. Ford, Martinsville

WASHINGTON

Bonnie of Bayview 258535—William Fredenburg & Son to J. B. Clyde, Kirkland
Carview's Dott 103342—E. G. Fernquist to M. E. Wright, Amboy

WISCONSIN

Ann of Seven Oaks 312180—Daniel M. Pierce to John Otis Knutson, Evansville
Bettina's May of Kewadin 312565—Charles W. Fox to George C. Humphrey, Madison
Betty Ann of Sunny Creek 312380—N. T. Nelson to Walter Wigen, Manitowoc
Binie of Meadow View 305046—Otto Wolf & Son to C. W. Reagan Sr., Viroqua
Buttercup of Gravel Spring 280117—Louis Knuth to Wilfred Knuth, Thiensville
King's Janet of Grahamdale 312053—Robert H. Graham to Mary Jane Graham, Roberts
Mina's Mable of Kewadin 267709—Charles W. Fox to George C. Humphrey, Madison
Minnie Chene of Arlymear 159426—Mrs. Jeanette Stewart to Turgasen & Snyder, Richland Center
Owendale's Golden Glow 286610—Dave Owen to J. R. Love & Son, Waukesha
Park's Tricksey 237944—John H. Williams to Herbert C. Kipp, North Prairie
Peggy of Little Platt 311515—J. N. McLeod & Son to Glenn James & Daughter, Livingston
Queen of Elk Lake Farm 252544—Charles W. Fox to George C. Humphrey, Madison
Sylvanite Irma Belle 297540—Richard F. Klemm to Ernest C. Klemm, Baraboo
Vera of Shady Glen 308006—Charles E. Chrisinger to T. A. Berra, Genoa
Violet's Peggy of the Godfrey 136445—Dan Swonger to Robert Davidson, Sarona

FOREIGN

Morven's Rutila Charm 270494—Westmoreland Davis to G. P. Hastings, Fajardo, Porto Rico
Morven's Twilight 268936—Westmoreland Davis to G. P. Hastings, Fajardo, Porto Rico

# Iowa State Fair

(*Continued from page 389*)

BULL, 3 YEARS AND UNDER 4

1, Highland Place Majesty 136467, Joseph Golinvaux (Breeder's Award 1).

BULL, 2 YEARS AND UNDER 3

1, Hamlet of Primrose 141158, Mort Woods, (Breeder's Award 1); 2, Ransom Donnington Secret Stargazer 145323, Ransom Farm (Breeder's Award 2); 3, Mayboy's Laddie 147565, M. G. Woodruff and Son (Breeder's Award 3); 4, Gayoso Oliver 148643, Quarton and Bosworth; 5, Ransom's Golden Leader 149775, Ransom Farm; 6, Ransom's King Caesar 149777, Jo-Mar Farm; 7, Clara's Ben 142646, Crescentdale Farm.

BULL, 18 MONTHS AND UNDER 2 YEARS

1, Highland Place Troubadour 157772, Joseph Golinvaux (Breeder's Award 1); 2, Indian of Primrose 158894, Mort Woods (Breeder's Award 2); 3, Rosemount Fashion Maker 156539, Jo-Mar Farm; 4, Ransom Lucky Leader 161025, Ransom Farm (Breeder's Award 3); 5, Wedgemere's Matt 154983, Crescentdale Farm; 6, Yeksa Q. Orient 165327, Quarton and Bosworth.

BULL, 1 YEAR AND UNDER 18 MONTHS

1, Jingo of Primrose 162533, Mort Woods (Breeder's Award 1); 2, Renown's Dictator 173228, Joseph Golinvaux; 3, Rock Spring Hebe's Sheik 167701, Jo-Mar Farm; 4, Wedgemere Star Face 181766, George H. Mahr and Sons; 5, Policherub of Iowanola 172244, Mountain Brothers (Breeder's Award 2); 6, Cherub's Jewel's Duke 171298, M. G. Woodruff and Son; 7, Violet's Stars and Stripes Boy 171381, Ransom Farm (Breeder's Award 3).

BULL CALF, 4 MONTHS AND UNDER 12

1, Charity's Foremost 179869, Mort Woods; 2, Ransom Nellie's Nighthawk 174827, Ransom Farm (Breeder's Award 1); 3, Highland Place Gabriel 172605, Joseph Golinvaux (Breeder's Award 2); 4, Highland Place Rival 172604, Joseph Golinvaux (Breeder's Award 3); 5, Ransom Maid's Midnite 174828, Ransom Farm; 6, Majesty's Pride of Iowanola 174031, Mountain Brothers; 7, Border King of Jo-Mar 175968, Jo-Mar Farm; 8, Jacqueminot of Primrose 173450, Mort Woods; 9, Maid's Royal of Jo-Mar 179670, Jo-Mar Farm.

COW, 4 YEARS AND OVER

1, Alpha of Albright Farm 179118, Ransom Farm (Breeder's Award 1); 2, Mary of Guernseyvale 102031, Mort Woods; 3, Akona Cherub Chene Lady 297845, Jo-Mar Farm; 4, Resolute Cleo 197819, Jo-Mar Farm; 5, Olivette's Dawn of Ransom Farm 122577, Ransom Farm (Breeder's Award 2); 6, Una of Lucerne 157640, Crescentdale Farm; 7, Cherub's Jewel's Flossie 203528, M. G. Woodruff and Son (Breeder's Award 3); 8, Yeksa Q. Dandelion 205232, Quarton and Bosworth; 9, Yeksa Q. Zera 130475, Quarton and Bosworth.

COW, 3 YEARS AND UNDER 4

1, Resolute's Elsie 249128, Jo-Mar Farm; 2, May La Reece's Figtree of Iowanola 222740, Mountain Brothers (Breeder's Award 1); 3, Ransom Della's Delma 231714, Ransom Farm (Breeder's Award 2); 4, Honey of Smithdale 230071, George H. Mahr and Sons; 5, Oriental Suzanne 220859, Quarton and Bosworth; 6, Wedgemere Rose 203275, Crescentdale Farm; 7, Ransom Amelia's Princess 219922, Ransom Farm (Breeder's Award 3).

HEIFER, 2 YEARS AND UNDER 3

1, Happiness of Primrose 239848, Mort Woods (Breeder's Award 1); 2, Ransom Glory's Goldenlocks 247157, Ransom Farm (Breeder's Award 2); 3, Peggy of Smithdale 246989, George H. Mahr and Sons; 4, Imp. Jane of Ponchez 275198, Jo-Mar Farm; 5, Highland Place Susie 242439, Joseph Golinvaux (Breeder's Award 3); 6, Little Brownatone 254908, Quarton and Bosworth; 7, May Royal's Fabiola 277085, Jo-Mar Farm; 8, Entry; 9, Yeksa Q. Cinderella 261049, Quarton and Bosworth.

HEIFER, 18 MONTHS AND UNDER 2 YEARS

1, Mayprince's Firefly 277106, M. G. Woodruff and Son; 2, May Flower of Minnieoka 284307, Quarton and Bosworth; 3, Highland Place Rose 268987, Joseph Golinvaux; 4, Ultra Lady of Iowanola 274424, Mountain Brothers; 5, Highland Place Sacajawea 268986, Joseph Golinvaux (Breeder's Award 1); 6, Toreador's Fascination 277112, Jo-Mar Farm; 7, Ransom Western Sunflower 266986, Ransom Farm (Breeder's Award 2); 8, Patsy of Wynola 283332, George H. Mahr and Sons (Breeder's Award 3).

HEIFER, 1 YEAR AND UNDER 18 MONTHS

1, Finetta of Iowanola 289461, Mountain Brothers (Breeder's Award 1); 2, Valentine Golden Rose 278918, Joe Veltman; 3, Majine of Iowanola 284894, Mountain Brothers (Breeder's Award 2); 4, Colonel's Sentryette 292253, Lester Zerbe; 5, Ransom Dawn's Dairymaid 293345, Ransom Farm (Breeder's Award 3); 6, Jonquil of Primrose 277778, Mort Woods; 7, Valor's Rose of Jo-Mar 287557, Jo-Mar Farm; 8, Crescentdale Maggie 314758, Crescentdale Farm; 9, Yeksa Q. Dorothy 289681, Quarton and Bosworth; 10, Honey's Sunbeam of Wynola 313010, George H. Mahr and Sons.

HEIFER CALF, 4 MONTHS AND UNDER 12

1, Juliet of Primrose 297039, Mort Woods (Breeder's Award

1); 2, Patricia of Wynola 299253, George H. Mahr and Sons (Breeder's Award 2); 3, Ransom's Polly Ann 29988, Ransom Farm (Breeder's Award 3); 4, Lady Nadine of Iowanola 298224, Mountain Brothers; 5, Highland Place Gloria 295453, Joseph Golinvaux; 6, Betty Jane of Jo-Mar 309333, Jo-Mar Farm; 7, Belle of Jo-Mar 309332, Jo-Mar Farm; 8, Cleo of Jo-Mar 295207, Jo-Mar Farm; 9, Pride's Lady of Wynola 310728, George H. Mahr and Sons.

SENIOR AND GRAND CHAMPION BULL
Ransom Golden Dauntless 123455, Ransom Farm.

JUNIOR CHAMPION BULL
Jingo of Primrose 162533, Mort Woods.

SENIOR AND GRAND CHAMPION FEMALE
Alpha of Albright Farm 179118, Ransom Farm.

JUNIOR CHAMPION FEMALE
Mayprince's Firefly 277106, Mort Woods.

GRADED HERD
1, Mort Woods, showing Mayprince's Firefly 277106, Happiness of Primrose 239848, Hamlet of Primrose 141158, Mary of Guernseyvale 102031 and Juliet of Primrose 297039; 2, Ransom Farm, showing Ransom Della's Delma 231714, Ransom Dawn's Dairymaid 293345, Ransom Glory's Goldenlocks 247157, Ransom Golden Dauntless 123455 and Ransom's Polly Ann 299888; 3, Jo-Mar Farm, showing Belle of Jo-Mar 309332, Toreador's Fascination 277112, Imp. Jane of Ponchez 275198, Ransom's King Caesar 149777 and Resolute's Elsie 249128; 4, George H. Mahr and Sons, showing Patricia of Wynola 299253, Patsy of Wynola 283332, Peggy of Smithdale 246989, Honey of Smithdale 230071 and Lady's Cherub of Smithdale 126743; 5, M. G. Woodruff and Son, showing Laddie's Mabel 308457, Cherub's Mayboy's Fern 282726, Mayboy's Daisy 251059, Cherub's Jewel's Flossie 203528 and Mayboy's Laddie 147565; 6, Quarton and Bosworth, showing Yeksa Q. Cora 280088, Little Brownatone 254908, Yeksa Q. Dixie 301874, Oriental Suzanne 220859 and Gayoso Oliver 148643; 7, Crescentdale Farm, showing Clara's Ben 142646, Una of Lucerne 157640, Stina of Taylor 254476, Mary Jane of Crescentdale 290333 and Lola of Crescentdale 312527.

YEARLING HERD
1, Joseph Golinvaux, showing Highland Place Troubadour 157772, Highland Place Sacajawea 268986 and Highland Place Miriam 291622; 2, Mort Woods, showing Jonquil of Primrose 277778, Index of Primrose 271108 and Jingo of Primrose 162533; 3, Ransom Farm, showing Ransom Lucky Leader 161025, Ransom Western Sunflower 266986 and Ransom Dawn's Dairymaid 293345; 4, Mountain Brothers, showing Finetta of Iowanola 289461, Majine of Iowanola 284894 and Policherub of Iowanola 172244; 5, George H. Mahr and Sons, showing Wedgemere Star Face 181766, Patsy of Wynola 283332 and Honey's Sunbeam of Wynola 313010; 6, Crescentdale Farm, showing Wedgemere's Matt 154983, Mary Jane of Crescentdale 290333 and Crescentdale Maggie 314758; 7, Quarton and Bosworth, showing Yeksa Q. Orient 165327, Yeksa Q. Cora 280088 and Yeksa Q. Dot 285382; 8, M. G. Woodruff and Son, showing Cherub's Jewel's Duke 171298, Cherub's Mayboy's Fern 282726 and Mayboy's Molly Lou 292666.

CALF HERD
1, Mort Woods, showing Jacqueminot of Primrose 173450, Joy of Primrose 297037 and Juliet of Primrose 297039; 2, Joseph Golinvaux, showing Highland Place Gabriel 172605, Highland Place Gloria 295453 and Highland Place Gretchen 312222; 3, Ransom Farm, showing Ransom Nellie's Nighthawk 174827, Ransom's Polly Ann 299888 and Entry; 4, Jo-Mar Farm, showing Maid's Royal of Jo-Mar 179670, Betty Jane of Jo-Mar 309333 and Belle of Jo-Mar 309332; 5, George H. Mahr and Son, showing Honey Boy of Wynola 181907, Pride's Lady of Wynola 310728 and Patricia of Wynola 299253; 6, M. G. Woodruff and Son, showing Cherub's Royal Laddie 179917, Laddie's Mabel 308457 and Entry; 7, Crescentdale Farm, showing Crescentdale King 181231, Crescentdale Betty 312526 and Lola of Crescentdale 312527.

GET OF SIRE
1, Mort Woods on get of Langwater General Jacqueminot 72726, showing Happiness of Primrose 239848, Juliet of Primrose 297039, Jingo of Primrose 162533 and Hamlet of Primrose 141158; 2, Ransom Farm on get of Dauntless of Edgemoor 49586, showing Ransom Golden Dauntless 123455, Fareda's Dauntless of Ransom Farm 116979, Alpha of Albright Farm 179118 and Olivette's Dawn of Ransom Farm 122577; 3, Joseph Golinvaux on get of Golden Sunbeam of the Prairie 83162, showing Highland Place Rival 172604, Highland Place Sacajawea 268986, Highland Place Susie 242439 and Highland Place Troubadour 157772; 4, Mountain Brothers on get of Majesty's Jasper of Highland Place 126230, showing Finetta of Iowanola 289461, Majine of Iowanola 284894, Majesty's Pride of Iowanola 174031 and Lady Nadine of Iowanola 298224; 5, Ransom Farm on get of May King of Ransom 69960, showing Ransom's King Caesar 149777, Ransom Lucky Leader 161025, Ransom Nellie's Nighthawk 174827 and Ransom Dawn's Dairymaid 293345; 6, Jo-Mar Farm on get of Maid's May Royal 146508, showing Betty Jane of Jo-Mar 309333, Cleo of Jo-Mar 295207, Maid's Royal of Jo-Mar 179670 and Belle of Jo-Mar 309332; 7, George H. Mahr and Sons on get of Cherub's Lad of Shorewood 89969, showing Lady's Cherub of Smithdale 126743, Honey of Smithdale 230071, Peggy of Smithdale 246989 and Cora's Jewell of Smithdale 289429.

PRODUCE OF DAM
1, Mort Woods on produce of Mary of Guernseyvale 102031, showing Jingo of Primrose 162533 and Happiness of Primrose 239848; 2, Ransom Farm on produce of Imp. Donnington Goldie 6th 65902, showing Ransom Golden Dauntless 123455 and Ransom Donnington Secret Stargazer 145323; 3, Jo-Mar Farm on produce of Foremost Queen 126968, showing Resolute's Elsie 249128 and May Royal's Fabiola 277085; 4, Ransom Farm on produce of Leda of Ransom Farm 178045, showing Ransom's Golden Leader 149775 and Ransom Lucky Leader 161025; 5, Joseph Golinvaux on produce of Memento's Greta of Highland Place 165596, showing Highland Place Troubadour 157772 and Highland Place Gretchen 312222; 6, M. G. Woodruff and Son on produce of Queen's May's Triumph 194805, showing Mayboy's Laddie 147565 and Cherub's Jewel's Flossie 203528; 7, George H. Mahr and Sons on produce of Cora of Smithdale 207864, showing Honey of Smithdale 230071 and Cora's Jewell of Smithdale 289429.

---

# The Vancouver Show

*(Continued from page 405)*

Hawthorne; 3, Entry, C. Hawthorne; 4, Marwood Cinderella Lloyd Marr; 5, Lundie's Colleen, James Simpson.

SENIOR AND GRAND CHAMPION BULL
Western Golden Lad, C. Hawthorne; reserve, Betty's Boy, J. F. McCutcheon.

JUNIOR CHAMPION BULL
Innistore King, Mrs. John Hepburn.

SENIOR AND GRAND CHAMPION FEMALE
Princess of Cedar Cove, C. Hawthorne; reserve, Innistore Vidette, Mrs. John Hepburn.

JUNIOR CHAMPION FEMALE
Lundie's Dolly Dimple, J. C. Simpson; reserve, Chestnut Edna, Cyril Roberts.

EXHIBITOR'S HERD
1, C. Hawthorne; 2, J. F. McCutcheon; 3, W. Hornby; 4, W. Hornby.

BREEDER'S HERD
1, C. Hawthorne; 2, C. Hawthorne; 3, W. Hornby; 4, W. Hornby.

YOUNG HERD
1, W. Hornby; 2, C. Hawthorne.

CALF HERD
1, Cyril Roberts; 2, C. Hawthorne; 3, C. Hawthorne; 4, W. Hornby.

GET OF SIRE
1, C. Hawthorne on get of Martindale King; 2, W. Hornby on get of Masher's King of Maple Hill; 3, C. Hawthorne on get of Riverside Warrior.

PRODUCE OF DAM
1, Mrs. John Hepburn; 2, Ira W. Clark; 3, J. F. McCutcheon; 4, C. Hawthorne; 5, W. Hornby.

DISTRICT HERD
1, Sardis; 2, Chilliwack.

DAIRY HERD
1, C. Hawthorne; 2, W. Hornby.

# Indiana State Fair

(*Continued from page 393*)

2, Sailor Lad of Clover Farm 152147, Cyrenus W. Hey (Indiana 1); 3, Sir Alvin 154716, Arman W. Shake (Indiana 2); 4, Peanut of Remington Farms 165562, Ernest W. Pierce (Indiana 3); 5, Routon's Pride 167774, Maurice H. Routon (Indiana 4); 6, Boone Diavolo Don 149753, Indiana Condensed Milk Company (Indiana 5).

BULL, 18 MONTHS AND UNDER 2 YEARS
(Seven in the Class)

1, Gayoso Patrician 168633, Gayoso Farms (Breeder's Award 1); 2, Firestone Trixie Boy 166147, Firestone Farms (Breeder's Award 2); 3, Hardwick's Golden Noble 158363, Speck and Arbuckle (Indiana 1); 4, Cherub's Franklin's Goliath 161487, Indiana Condensed Milk Company (Indiana 2); 5, Hutchinson's Prince Arthur 143200, Fred L. Owen (Indiana 3); 6, Winding Creek King Questa 162791, Julius Fleischmann; 7, Bankable Patrick 166285, E. Bon Merritt (Indiana 4).

BULL, 1 YEAR AND UNDER 18 MONTHS
(Twelve in the Class)

1, Firestone Cherub Lad 166150, Firestone Farms (Breeder's Award 1); 2, Gayoso Coral's King 181710, Gayoso Farms; 3, Firestone Chalys' Governor 166149, Firestone Farms (Breeder's Award 2); 4, Foremost of Liberty Crest 165272, Filo Wildeman (Indiana 1); 5, Bankable Jethro War-Founder 168559, N. N. Smith (Breeder's Award 3, Indiana 2); 6, Corium King of Artiva 168087, Lockhart and Engle (Indiana 3); 7, Winding Creek May Day 166976, Julius Fleischmann; 8, Hambro's Jewel of Owen Farm 165752, Fred L. Owen (Indiana 4); 9, Nacrome's Galore 172856, W. Arbuckle (Indiana 5); 10, Mary Valentine's Bruce 182218, Lyle Miller (Indiana 6).

BULL CALF, 4 MONTHS AND UNDER 12
(Twenty in the Class)

1, Raemelton William Tell 173278, Raemelton Farm (Breeder's Award 1); 2, Gayoso Peggy's Squire 181711, Gayoso Farms (Breeder's Award 2); 3, Winding Creek Fanfaron 176904, Julius Fleischmann (Breeder's Award 3); 4, Rexall Zeus 179565, Cyrenus W. Hey (Indiana 1); 5, Lucky's Badger of Gates Farm 181043, A. D. Gates (Indiana 2); 6, Rosebriar Cherub 181902, Speck and Arbuckle (Indiana 3); 7, Belle's Wonder Lad 179343, Earl Gartin (Indiana 4); 8, Gayoso May Beauty's Squire 174575, Gayoso Farms; 9, Bankable Champion 178695, N. N. Smith (Indiana 5); 10, Gayoso Steadfast 175609, Gayoso Farms; Entry, Mathys, Stiles and Enlow (Indiana 6).

COW, 5 YEARS AND OVER
(Thirteen in the Class)

1, Imp. Boone's Princess Valentine 105709, Speck and Arbuckle (Indiana 1); 2, Snowbird of Spring Hill 185849, Raemelton Farm; 3, Lily's Nance of Killarney Farms 118585, Gayoso Farms; 4, Ramona's Chalys' of Elgercon 225434, Firestone Farms; 5, Rose Marie of Pleasant Hill 182453, N. N. Smith (Indiana 2); 6, Rosemond's Glory of Guernsey Hill 168167, Indiana Condensed Milk Company (Indiana 4); 7, De Polly Pollyanna of Crane Farm 188848, Boone County Pure Bred Live Stock Company (Indiana 5); 8, Upland's Lovely Princess of Cedar View 182259, Julius Fleischmann; 9, Todo of Basswood 195367, Lawrence Copeland; 10, Cora of Robinwood 120657, Robinwood Guernsey Farm (Breeder's Award 1); 11, Fay of Weasel Creek 181502, W. H. Myers (Breeder's Award 2, Indiana 6).

COW, 4 YEARS AND UNDER 5
(Eleven in the Class)

1, Gayoso Actor's Margaret 197560, Gayoso Farms (Breeder's Award 1); 2, Nonpareil's Susan of Breidablik 203773, N. N. Smith (Indiana 2); 3, Aiyukpa K. Wonder 195762, Julius Fleischmann; 4, Briar Rose of Meadowbrook Farm 208629, J. E. Roembkey (Breeder's Award 2); 5, Romney's Echo 233041, Robert Simison; 6, Dairymaid's Pet 207380, Joseph William; 7, Faron's Dutchess of Owen Farm 215564, Fred L. Owen; 8, Blossom of Weasel Creek 197903, W. H. Myers (Breeder's Award 3); 9, Wood Lawn Meteor's Masherlette 229334, Manuel Rabourn; 10, Rosie of Pearl's Maid of Florida 208161, Fairy Furgeson.

COW, 3 YEARS AND UNDER 4
(Thirteen in the Class)

1, King's Coral of Traymore 231829, Gayoso Farms; 2, Film Favorite of Winding Creek Farm 232430, Julius Fleischmann (Breeder's Award 1); 3, Pansy of Weasel Creek 220550, W. H. Myers (Breeder's Award 2, Indiana 1); 4, Barkrest Irene 226646, Firestone Farms; 5, Gayoso Actor's Molly 232073, Gayoso Farms (Breeder's Award 3); 6, Sweet Buttercup of Spring Branch 242779, Mary Arline Tucker (Indiana 2); 7, Merrilly Marjorie 286412, Price and Ryan (Indiana 3); 8, Horatio's Maud's Silkey 224476, Mathys, Stiles and Enlow (Indiana 4); 9, Cherub's Franklin's Queen 215317, Russell Howsen (Indiana 5); 10, Atedge Dora 229413, Karl E. Gardner (Indiana 6).

HEIFER, 2 YEARS AND UNDER 3
(Eighteen in the Class)

1, Raemelton's Anna 249417, Raemelton Farm (Breeder's Award 1); 2, King's Strawberry of Traymore 257691, Gayoso Farms; 3, Fun is Fun of Winding Creek Farm 250507, Julius Fleischmann (Breeder's Award 2); 4, Violet of Lebanon 266900, Floyd L. Bain (Indiana 1); 5, Koehn's Farm Beauty 265250, Mary Maddock (Indiana 2); 6, Firestone Rose Charmante 285491, Firestone Farms (Breeder's Award 3); 7, Bankable Irene 255763, N. N. Smith (Indiana 3); 8, Puritan Queen Hopeful 313500, Robert C. Harvey (Indiana 4); 9, Molly's Sun Flower of Jone's Lea 244314, Speck and Arbuckle (Indiana 5); 10, Baby's Waneta 255312, Fred L. Owen (Indiana 6).

HEIFER, 18 MONTHS AND UNDER 2 YEARS
(Twenty-eight in the Class)

1, Raemelton's Pandora 265311, Raemelton Farm; 2, Gayoso Columbia Actress 288505, Gayoso Farms (Breeder's Award 1); 3, Topsy of Spring Dell 276182, Leon Steward (Indiana 1); 4, Honeyville Cherry 291433, Helen Skinner (Indiana 2); 5, Raemelton's Gloria 265312, Raemelton Farm; 6, Coventry Czarina 266028, Firestone Farms; 7, Corium Carsuela's Juliet 268956, Walter Coleman (Indiana 3); 8, Bankable Cheribon 284303, N. N. Smith (Breeder's Award 2, Indiana 4); 9, Wood Lawn's Welcome Girl 284192, Howard C. Venable (Indiana 5); 10, Marmionette of Winding Creek Farm 278276, Julius Fleischmann; 11, Waukesha's Fancy Ivy 276005, Hilbert Fulford (Indiana 6); 12, Bankable Polly 281570, N. N. Smith (Breeder's Award 3).

HEIFER, 1 YEAR AND UNDER 18 MONTHS
(Eighteen in the Class)

1, Raemelton Rosalind 291820, Raemelton Farm (Breeder's Award 1); 2, Gayoso Actress Grace 313454, Gayoso Farms (Breeder's Award 2); 3, Raemelton Nancy 291821, Raemelton Farm (Breeder's Award 3); 4, Firestone Sheik's Lassie 284039, Firestone Farms; 5, Sunlight of Georgeland 271830, Floyd L. Bain (Indiana 1); 6, Gay's Princess May 294562, Elmer Holst (Indiana 2); 7, Firestone Search Light Belle 285495, Firestone Farms; 8, Sunbeam of Georgeland 275130, Speck and Arbuckle (Indiana 3); 9, Gayoso Actor's May Rose 313455, Gayoso Farms; 10, Fame of Winding Creek 285631, Julius Fleischmann; 11, Bankable Pearl 293069, N. N. Smith (Indiana 4); Puritan Little Beauty 277310, Leo Brandenburg (Indiana 5); Georgeland Lulu 285374, Woodrow DeLong (Indiana 6).

HEIFER CALF, 4 MONTHS AND UNDER 12
(Thirty-eight in the Class)

1, Firestone Lassie Charmante 289494, Firestone Farms (Breeder's Award 1); 2, Raemelton Laddie's Lucy 296719, Raemelton Farm (Breeder's Award 2); 3, Gayoso Southern Girl 300320, Gayoso Farms (Breeder's Award 3); 4, Lucky's Pearl of Gates Farm 309819, Ruth Bird (Indiana 1); 5, Lucky Girl of Georgeland 295791, Speck and Arbuckle (Indiana 2); 6, Entry, Speck and Arbuckle (Indiana 3); 7, Lucky's Rosebud of Gates Farm 309820, Paul Hurlock (Indiana 4); 8, French Lass of Winding Creek 304014, Julius Fleischmann; 9, Springdale Girl 301774, Virginia Gwinn (Indiana 5); 10, Romney's Pride 315901, Robert Simison (Indiana 6).

SENIOR AND GRAND CHAMPION BULL
Aiyukpa K. Laddie 136632, Julius Fleischmann.

JUNIOR CHAMPION BULL
Gayoso Patrician 168633, Gayoso Farms.

SENIOR AND GRAND CHAMPION FEMALE
Imp. Boone's Princess Valentine 105709, Speck and Arbuckle.

JUNIOR CHAMPION FEMALE
Raemelton's Pandora 265311, Raemelton Farm.

GRADED GERD

1, Raemelton Farm, showing Sunnyvale Sun 103167, Snowbird of Spring Hill 185849, Raemelton's Anna 249417, Raemelton's Pandora 265311 and Raemelton's Delight 314158; 2, Julius Fleischmann, showing Aiyukpa K. Laddie 136632, Film Favorite of Winding Creek Farm 232430, Fun is Fun of Winding Creek Farm 250507, Fame of Winding Creek 285631 and

Fe Fi Fo Fum of Winding Creek 300442; 3, Firestone Farms, showing Sergeant's Governor of Mountrose 91577, Barkrest Irene 226646, Firestone Rose Charmante 285491, Firestone Sheik's Lassie 284039 and Firestone Lassie Charmante 289494; 4, Speck and Arbuckle, showing Fair Oaks Lucky 138511, Imp. Boone's Princess Valentine 105709, Molly's Sun Flower of Jones Lea 244314, Sunbeam of Georgeland 275130 and Lucky Girl of Georgeland 295791 (Indiana 1); 5, W. H. Myers, showing Gayoso Masher 141703, Fay of Weasel Creek 181502, Pearl of Weasel Creek 247190, Mabel of Weasel Creek 273261 and Alice of Weasel Creek 289904 (Indiana 2); 6, Fred L. Owen, showing Entry, Fawn's Dutchess of Owen Farm 215564, Baby's Waneta 255312, Blossie's Girl of Smiley Farm 292567 and Dollie of Owen Farm 312618 (Indiana 3); 7, Mathys, Stiles and Enlow, showing Belle of Iola's Wilson 110016, Horatio's Maud's Silkey 224476, Pauline of Little Pigeon Creek 309658, Jim's Harriet 281602 and Pleasant Grove's Belle 307604 (Indiana 4); 8, Lockhart and Engle, showing Robinwood's Piedro 112891, Lady's Snowflake of Artiva 239651, Fern's Delight of Artiva 310117, Fern's Frances of Artiva 314849 and Delight's Primrose of Artiva 310118 (Indiana 5); 9, Robinwood Guernsey Farm, showing The Prim Monarch 123274, Robinwood's Mary Martha 212531, Robinwood's Flame Girl 252130, Robinwood's Haline's Prim 314668 and Robinwood's Snow Drop Prim 314669 (Indiana 6); 10, W. Arbuckle, showing Linden Dairymaid 226031, May's Beauty of Leonard's 192919, Tallawanda Susette 258228, Galoretta 286180 and Rosebriar Lindetta 314242.

### Yearling Herd
(Seven in the Class)

1, Gayoso Farms, showing Gayoso Patrician 168633, Gayoso Columbia Actress 288505 and Gayoso Actress Grace 313454; 2, Firestone Farms, showing Firestone Cherub Lad 166150, Firestone Sheik's Lassie 284039 and Firestone Searchlight Belle 285495; 3, Gayoso Farms, showing Gayoso Coral's King 181710, Gayoso Marholla Ruby 288504 and Gayoso Actor's May Rose 313455; 4, N. N. Smith, showing Bankable Jethro War-Founder 168559, Bankable Cheribon 284303 and Bankable Polly 281570 (Indiana 1); 5, Fred L. Owen, showing Hambro's Jewel of Owen Farm 165752, Betty Lou of Owen Farm 283369 and Blossie's Girl of Smiley Farm 292567 (Indiana 2); 6, Lockhart and Engle, showing Corium King of Artiva 168087, Fern's Frances of Artiva 314849 and Lady Bluebird of Artiva 314850 (Indiana 3); 7, Robinwood Guernsey Farm, showing Robinwood's Piccola Raider 163400, Robinwood's Cora's Raider Girl 314667 and Robinwood's Haline's Prim 314668 (Indiana 4).

### Calf Herd
(Nine in the Class)

1, Raemelton Farm, showing Raemelton William Tell 173278, Raemelton Laddie's Lucy 296719 and Raemelton's Delight 314158; 2, Gayoso Farms, showing Gayoso Peggy's Squire 181711, Gayoso King's Maid 309306 and Gayoso Southern Girl 300320; 3, Julius Fleischmann, showing Winding Creek Fanfaron 176904, Farm Lass of Winding Creek 304009 and Fond Lass of Winding Creek 304011; 4, Firestone Farms, showing Firestone Duke Murne 169188, Firestone Ramona 305493 and Firestone Lassie Charmante 289494; 5, Gayoso Farms, showing Gayoso May Beauty's Squire 174575, Gayoso Margie 313457 and Gayoso Margery 313456; 6, Robinwood Guernsey Farm, showing Robinwood's Haline's Monarch 182314, Robinwood's Snow Drop's Prim 314669 and Robinwood's Gypsy's Prim 315476 (Indiana 1); 7, N. N. Smith, showing Bankable Champion 178695, Bankable Elsie 308240 and Bankable May Daisy 307476 (Indiana 2); 8, W. H. Myers, showing Diamond Dick of Weasel Creek 175717, Blanche of Weasel Creek 299597 and Alice of Weasel Creek 289904 (Indiana 3); 9, Fred L. Owen, showing Dolly of Owen Farm 312618, Gipsy of Owen Farm 312619 and Entry (Indiana 4).

### Production Class

1, W. H. Myers.

### County Herd

1, Shelby County; 2, Harrison County; 3, Rush County; 4, Shelby County; 5, Delaware County; 6, Delaware County.

### Get of Sire
(Twelve in the Class)

1, Gayoso Farms on get of Langwater Actor 60162, showing Gayoso Patrician 168633, Gayoso Actor's Margaret 197560, Gayoso Columbia Actress 288505 and Gayoso Southern Girl 300320; 2, Raemelton Farm on get of Sunnyvale Sun 130167, showing Raemelton William Tell 173278, Raemelton's Anna 249417, Raemelton Nancy 291821 and Raemelton Rosalind 291820; 3, Gayoso Farms on get of Woodbine's King of Beechwood 82949, showing Gayoso Coral's King 181710, King's Coral of Traymore 231829, King's Strawberry of Traymore 257691 and Gayoso King's Maid 309306; 4, Firestone Farms on get of Sergeant's Governor of Mountrose 91577, showing Firestone Chalys' Governor 166149, Firestone Sheik's Lassie 284039, Firestone Search Light Belle 285495 and Firestone Lassie Charmante 289494; 5, Speck and Arbuckle on get of Fair Oaks Lucky 138511, showing Lucky's Badger of Gates Farm 181043, Sunlight of Georgeland 271830, Sunbeam of Georgeland 275130 and Lucky Girl of Georgeland 295791 (Indiana 1); 6, W. H. Myers on get of Highland Ajax 100112, showing Nero of Weasel Creek 176677, Pansy of Weasel Creek 220550, Mabel of Weasel Creek 273261 and Blanche of Weasel Creek 299597 (Indiana 2); 7, N. N. Smith on get of Winnetuxet Battleaxe 126950, showing Bankable Jethro War-Founder 168559, Bankable Polly 281570, Bankable Pearl 293069 and Bankable Cheribon 284303 (Indiana 3); 8, Julius Fleischmann on get of Aiyukpa K. Laddie 136632, showing Winding Creek Fanfaron 176904, French Lass of Winding Creek 304104, Farm Lass of Winding Creek 304009 and Fond Lass of Winding Creek 304011; 9, Fred L. Owen on get of Wally Galore 126245, showing Hambro's Jewel of Owen Farm 165752, Baby's Waneta 255312, Betty Lou of Owen Farm 283369 and Dolly of Owen Farm 312618 (Indiana 4); 10, Lockhart and Engle on get of Robinwood's Piedro 112891, showing Fern's Don of Artiva 175174, Fern's Delight of Artiva 301117, Fern's Frances of Artiva 314849 and Piedro's Ella of Artiva 314064 (Indiana 5); Entry, Robinwood Guernsey Farm (Indiana 6).

### Produce of Dam
(Sixteen in the Class)

1, Gayoso Farms on produce of Coral of Porters 88728, showing Gayoso Coral's King 181710 and King's Coral of Traymore 231829; 2, Julius Fleischmann on produce of Apple Tree Marjorie 132107, showing Film Favorite of Winding Creek Farm 232430 and Fun is Fun of Winding Creek Farm 250507; 3, Firestone Farms on produce of Irene of Shady Lawn Guernsey Farm 130242, showing Barkrest Irene 226646 and Bankable Irene 255763; 4, Gayoso Farms on produce of Margaret of Gayoso Farm 100626, showing Gayoso Actor's Margaret 197560 and Gayoso Margie 313457; 5, Firestone Farms on produce of Mena's Charmante Rose 97484, showing Firestone Rose Charmante 285491 and Firestone Lassie Charmante 289494; 6, W. H. Myers on produce of Yeksa's Hoosier Girl 73088, showing Fay of Weasel Creek 181502 and Pansy of Weasel Creek 220550 (Indiana 1); 7, Ruth E. and Everett A. Wichmann on produce of Creamland Nancy 110453, showing Creamland L. Royal's Nanette 279783 and Creamland L. Nancy May 310271 (Indiana 2); 8, Speck and Arbuckle on produce of Alberta's Clara of Gates Farm 246594, showing Lucky's Badger of Gates Farm 181043 and Sunbeam of Georgeland 275130 (Indiana 3); 9, Fred L. Owen on produce of Chieftain's Baby 174118, showing Hambro's Jewel of Owen Farm 165752 and Baby's Waneta 255312 (Indiana 4); 10, W. H. Myers on produce of Lacoma's Yeksa Girl 137606, showing Pearl of Weasel Creek 247190 and Blanche of Weasel Creek 299597 (Indiana 5); Entry, Lockhart and Engle (Indiana 6).

## CALF CLUB AWARDS

### Calf, 6 Months and Under 12
(Eighteen in the Class)

1, Ruth Bird; 2, Paul Hurlock; 3, Robert H. Simison; 4, Virginia Gwinn; 5, Hilbert Fulford; 6, James Noland; 8, Ruth E. Wichmann; 9, Joseph William; 10, Howard Myers.

### Heifer, 1 Year and Under 18 Months
(Nine in the Class)

1, Floyd L. Bain; 2, Elmer Holst; 3, Woodrow DeLong; 4, James Mills; 5, Leo Brandenburg; 6, Howard C. Venable.

### Heifer, 18 Months and Under 2 Years
(Twenty in the Class)

1, Helen Skinner; 2, Leon Steward; 3, Hilbert Fulford; 4, Walter Coleman; 5, Everett A. Wichmann; 6, Howard C. Venable; 7, Robert M. Gates; 8, Willard Venable; 9, Stephenson Moffett; 10, Arthur Lenking.

### Cow, Over 2 Years
(Seventeen in the Class)

1, Mary Arline Tucker; 2, Robert Simison; 3, Lawrence Copeland; 4, Robert C. Harvey; 5, Russell Howsen; 6, Manuel Rabourn; 7, James E. Rourkey; 8, Carl E. Gardner; 9, Floyd N. Bain; 10, Leo Brandenburg.

### County Herd

1, Marion County; 2, Knox County; 3, Tippecanoe County; 4, Hamilton County.

# Maryland State Fair

(*Continued from page 396*)

Ultra Miss Frost 166125, Bloomfield Farm; 5, Brooklandwood Holly 207374, Brooklandwood Farms; 6, Windsor Hill Lilly 210876, Kenneth Harmon.

COW, 3 YEARS AND UNDER 4

1, Redpath's Miss Delight 222947, Brooklandwood Farms (Breeder's Award 1); 2, Gerar Noble Clare 231173, Louis McL. Merryman (Breeder's Award 2); 3, Meadow Brook's Janet 304542, John H. Hampshire (Breeder's Award 3); 4, Brooklandwood Floss Pearl 222948, Brooklandwood Farms; 5, Horatius's Leona 224115, Masonic Home of Maryland; 6, Bloomfield Recreation 240158, Bloomfield Farm.

COW, 2 YEARS AND UNDER 3

1, Ultra Lula 3d 306830, J. F. Jones (Breeder's Award 1); 2, Superior's Daisy 255887, Brooklandwood Farms (Breeder's Award 2); 3, Gerar Vulpine 257944, Louis McL. Merryman (Breeder's Award 3); 4, Bloomfield Festivity 253436, Bloomfield Farm; 5, Stella Hyacinth 250551, Masonic Home of Maryland; 6, Kenilworth Pansy's Blossom 250150, Masonic Home of Maryland.

HEIFER, 18 MONTHS AND UNDER 2 YEARS

1, Meadow Brook's Francais Daisy 273594, John H. Hampshire; 2, Brooklandwood Julia 266916, Masonic Home of Maryland; 3, Select's Gertrude 269494, Brooklandwood Farms (Breeder's Award 1); 4, Griffwood's Princess of Chenar 270784, Thomas Hughes; 5, May Royal's Carol 265713, Samuel Galbreath; 6, Thornton's Jule 280301, Thornton Farm (Breeder's Award 2); Rockman's Sweet Heart 272769, Mrs. Lionel Atwill (Breeder's Award 3).

HEIFER, 1 YEAR AND UNDER 18 MONTHS

1, Mill Dale Queen Anne 284272, William Hibberd; 2, Bruffs Island Aloha 284286, Herbert Neal; 3, Daisy's Grandeur 303506, Thornton Farm; 4, Gerar Noble Clare 2d 281894, Louis McL. Merryman (Breeder's Award 1); 5, Gerar Jessica 3d 281892, Louis McL. Merryman (Breeder's Award 2); 6, Select's Gay Lady 279890, Brooklandwood Farms (Breeder's Award 3).

HEIFER CALF, 4 MONTHS AND UNDER 12

1, Lesiterdale Gertrude Fairfield 303147, J. Sterling Leister; 2, Thornton's Trixie Girl 295318, Thornton Farm (Breeder's Award 1); 3, Select's Beauty 292945, Brooklandwood Farms Breeder's Award 2); 4, Gerar Noble Clare 3d 310201, Louis McL. Merryman (Breeder's Award 3); 5, Chenar Hostess 300826, Thomas Hughes; 6, Select's Belle 300435, William Chilcoat.

SENIOR AND GRAND CHAMPION BULL

Beechwood Prince Select 130365, Brooklandwood Farms.

JUNIOR CHAMPION BULL

Greatness 174018, J. Sterling Leister.

SENIOR AND GRAND CHAMPION FEMALE

Redpath's Miss Delight 222947, Brooklandwood Farms.

JUNIOR CHAMPION FEMALE

Meadow Brook's Francais Daisy 273594, John H. Hampshire.

EXHIBITOR'S HERD

1, Brooklandwood Farms; 2, Louis McL. Merryman; 3, Masonic Home of Maryland; 4, Bloomfield Farm; 5, Louis McL. Merryman; 6, Herbert Neal.

BREEDER'S YOUNG HERD

1, Louis McL. Merryman; 2, Brooklandwood Farms.

BREEDER'S CALF HERD

1, Brooklandwood Farms; 2, Louis McL. Merryman; 3, Thornton Farm; 4, Thomas Hughes.

GET OF SIRE

1, Brooklandwood Farms; 2, Brooklandwood Farms; 3, John H. Hampshire; 4, Louis McL. Merryman; 5, Bloomfield Farm; 6, Herbert Neal.

PRODUCE OF DAM

1, Brooklandwood Farms; 2, Thornton Farm; 3, Masonic Home of Maryland; 4, J. W. Davis and Son; 5, Louis McL. Merryman; 6, Louis McL. Merryman.

FOUR COWS IN MILK

1, Brooklandwood Farms; 2, Louis McL. Merryman; 3, Masonic Home of Maryland; 4, Bloomfield Farm.

ADVANCED REGISTER COW

1, Brooklandwood Farms; 2, Brooklandwood Farms; 3, Louis McL. Merryman, showing Gerar Jessica 170460; 4, Bloomfield Farm, showing Bloomfield's Ultra Miss Frost 166125; 5, J. W. Davis and Son; 6, Bloomfield Farm, showing Bloomfield Ultra Gold 220262.

COUNTY HERD

1, Baltimore County; 2, Carroll County; 3, Harford County.

ISAAC E. EMERSON TROPHY

Brooklandwood Farms.

BLOOMFIELD FARM TROPHY

Brooklandwood Farms.

---

# California State Fair

(*Continued from page 391*)

SENIOR AND GRAND CHAMPION BULL

Valor's Roamer 141093, R. F. Weber.

JUNIOR CHAMPION BULL

Troutmere Honorable James 157311, Troutmere Guernsey Farm.

SENIOR AND GRAND CHAMPION FEMALE

Honey's Countess of Tarryawile 260859, Troutmere Guernsey Farm.

JUNIOR CHAMPION FEMALE

Benita of Thousand Springs 271158, Minnie W. Miller.

ADVANCED REGISTER COW

1, Nellie's Sunbeam 144474, Troutmere Guernsey Farm; 2, Honey's Annette of Tarryawile 215626, Troutmere Guernsey Farm; 3, Bertha of Thousand Springs 196859, Minnie W. Miller; 4, Troutmere Stella 214189, Troutmere Guernsey Farm; 5, Imp. Emblem of Fairyland 161898, Troutmere Guernsey Farm; 6, Escalon Barbara 167320, A. B. Humphrey.

GRADED HERD

1, Troutmere Guernsey Farm, showing Troutmere Colonel Lindbergh 136624, Nellie's Sunbeam 144474, Honey's Countess of Tarryawile 260859, Cherry Girl of the Prairie 281693 and Troutmere Adeline 298707; 2, Minnie W. Miller, showing Peerless of Thousand Springs 130998, Bertha of Thousand Springs 196859, Imp. Petunia of the Vauxbelets 287254, Benita of Thousand Springs 271158 and Arline of Thousand Springs 310484; 3, Central Avenue Dairy, showing Beechwood Prospect 105576, Glenora May Rose of Rowland 158948, Lynbrook Methuen's Nigelle 256625, Linwood's Miss America 275642 and Linwood's Lorena 301089; 4, A. B. Humphrey, showing Escalon Emory 150976, Escalon Emma 198187, Escalon Sunlight 263175, Escalon Clarice 305963 and Escalon Veda 310179.

YEARLING HERD

1, Troutmere Guernsey Farm, showing Troutmere Honorable James 157311, Troutmere Beverly 268127 and Troutmere Victoria 268126; 2, A. B. Humphrey, showing Escalon Charmer 163779, Escalon Dottie 310175 and Escalon Clarice 305963.

CALF HERD

1, Minnie W. Miller, showing Lucky Boy of Thousand Springs 173211, Teresa of Thousand Springs 310485 and Arline of Thousand Springs 310484; 2, Troutmere Guernsey Farm, showing Troutmere Lynhurst 174269, Troutmere Florence 299912 and Troutmere Adeline 298707; 3, A. B. Humphrey, showing Escalon Roy 181077, Escalon Veda 310179 and Escalon Camilla 310180; 4, Troutmere Guernsey Farm, showing Troutmere McNab 174272, Troutmere Butterfly 298706 and Troutmere Vivian 298713.

DAIRY HERD

1, Troutmere Guernsey Farm, showing Nellie's Sunbeam 144474, Imp. Emblem of Fairyland 161898, Honey's Countess of Tarryawile 260859 and Honey's Annette of Tarryawile 215626; 2, Minnie W. Miller, showing Bertha of Thousand Springs 196859, Imp. Archer's Betty 287249, Imp. Petunia of the Vauxbelets 287254 and Entry; 3, Troutmere Guernsey Farm, showing Imp. Fanny of Bella 159305, Troutmere Stella 214189, Troutmere Etta 214190 and Troutmere Ethel 214193; 4, A. B. Humphrey, showing Escalon Emma 198187, Escalon Fawn 231675, Escalon Sunlight 263175 and Escalon Delight 276117.

GET OF SIRE

1, Minnie W. Miller on get of Masterpiece's Ultra King of Edgemoor 69741, showing Lucky Boy of Thousand Springs 173211, Benita of Thousand Springs 271158, Bertha of Thousand Springs 196859 and Arline of Thousand Springs 310484; 2, Troutmere Guernsey Farm on get of Chicona Lover Bold 56725, showing Troutmere Colonel Lindbergh 136624, Troutmere Etta 214190, Troutmere Stella 214189 and Troutmere Ethel 214193; 3, A. B. Humphrey on get of Atamannsit Bestower 115840, showing Escalon Emory 150976, Escalon Sunlight 263175, Escalon Judson 177897 and Escalon Emalie 310178; 4, Troutmere Guernsey Farm on get of Chicona Victory 75685, showing Troutmere Honorable James 157311, Troutmere Beverly 268127, Troutmere Victoria 268126 and Troutmere Jenny Wren 247004; 5, Central Avenue Dairy on get of Cinderella's Fame of Mound City 78385, showing Linwood's Hunter 164547, Linwood's Miss America 275642, Linwood's Lorena 301089 and Linwood's Cherry 196585; 6, A. B. Humphrey on get of Escalon Emory 150976, showing Escalon Veda 310179, Escalon Camilla 310180, Escalon Sunshine 310181 and Escalon Red Rover 180096.

PRODUCE OF DAM

1, Troutmere Guernsey Farm on produce of Honey of Chesney Farms 87466, showing Honey's Annette of Tarryawile 215626 and Honey's Countess of Tarryawile 260859; 2, Minnie W. Miller on produce of Imp. Buttercup II. of the Queens 104112, showing Bertha of Thousand Springs 196859 and Benita of Thousand Springs 271158; 3, Central Avenue Dairy on produce of Lottie of Linwood 136918, showing Linwood's Miss America 275642 and Linwood's Lorena 301089; 4, A. B. Humphrey on produce of Escalon Emma 198187, showing Escalon Emory 150976 and Escalon Emalie 310178; 5, Minnie W. Miller on produce of Portia of Thousand Springs 175074; 6, Troutmere Guernsey Farm on produce of Troutmere Princess 182063, showing Troutmere Phillis 268125 and Troutmere Itchen King 167048.

---

# Minnesota State Fair

*(Continued from page 390)*

Highland Place Majesty 136467, Joseph Golinvaux (Breeder's Award 1); 3, Cherub's Master Fern of Laneside 136262, J. H. Stewart (Breeder's Award 2); 4, Dungarvan Dolly's Star Gazer 132843, M. A. Nielson (Breeder's Award 3).

BULL, 2 YEARS AND UNDER 3
(Nine in the Class)

1, Hamlet of Primrose 141158, Mort Woods (Breeder's Award 1); 2, Ransom Donnington Secret Stargazer 145323, Ransom Farm (Breeder's Award 2); 3, Ransom's Golden Leader 149775, Ransom Farm (Breeder's Award 3); 4, West Grove Jethro 150764, John Estlund; 5, Ellie's Maxim of Shantituck 152184, J. W. Nordin; 6, King's Rex of Village View 150304, James Young; 7, Rex Defenser of Twin Lakes 145647, Oscar Sellgren.

BULL, 18 MONTHS AND UNDER 2 YEARS
(Seven in the Class)

1, Highland Place Troubadour 157772, Joseph Golinvaux (Breeder's Award 1); 2, Indian of Primrose 158894, Mort Woods (Breeder's Award 2); 3, Comet of Clover Glen 153298, Carl Hanson (Breeder's Award 3); 4, Ransom Lucky Leader 161025, Ransom Farm; 5, Buddie of Briarcombe 161984, Adolph Nuttleman; 6, Duchess's Royal Cherub 158911, G. H. Lammers.

BULL, 1 YEAR AND UNDER 18 MONTHS
(Fourteen in the Class)

1, Jingo of Primrose 162533, Mort Woods (Breeder's Award 1); 2, Boulder Bridge Cavalier 181712, Boulder Bridge Farm (Breeder's Award 2); 3, Renown's Dictator 173228, Joseph Golinvaux; 4, Cherub's Star of Woodland Echo 168199, T. R. Stewart (Breeder's Award 3); 5, Lockshore Lone King 161390, H. C. Hanson; 6, Nannie's Boy 171058, H. D. Lovejoy; 7, Fanny's Senator 167473, A. S. Deming and Son; 8, Rex of New Home 166327, Erick Lundsten; 9, M. A. N.'s Perfector 175299, M. A. Nielson; 10, Violet's Stars and Stripes Boy 171381, Ransom Farm.

BULL CALF, 4 MONTHS AND UNDER 12
(Twenty-two in the Class)

1, Boulder Bridge Warrior 181714, Boulder Bridge Farm (Breeder's Award 1); 2, Boulder Bridge Steadfast 181716, Boulder Bridge Farm (Breeder's Award 2); 3, Charity's Foremost 179869, Mort Woods; 4, Ransom Nellie's Nighthawk 174827, Ransom Farm (Breeder's Award 3); 5, Highland Place Rival 172604, Joseph Golinvaux; 6, Highland Place Gabriel 172605, Joseph Golinvaux; 7, Jacqueminot of Primrose 173450, Mort Woods; 8, Ramee's Rex of Clover Glen 182083, H. C. Hanson; 9, Boulder Bridge Defiant 181713, Boulder Bridge Farm; 10, Gem's Resolute of Glendale 177226, Adolph Nuttleman; 11, Ransom Maid's Midnite 174828, Ransom Farm; 12, Justinian of Primrose 173448, Mort Woods.

COW, 4 YEARS AND OVER
(Twenty in the Class)

1, Miss Myrtle of Maple Hill 160639, Boulder Bridge Farm; 2, Alpha of Albright Farm 179118, Ransom Farm (Breeder's Award 1); 3, Cherub's Rose of Gold 202596, T. R. Stewart (Breeder's Award 2); 4, Mary of Guernseyvale 102031, Mort Woods; 5, Euciline 191411, Boulder Bridge Farm; 6, Olivette's Dawn of Ransom Farm 122577, Ransom Farm (Breeder's Award 3); 7, Shorewood Jewel 187962, Boulder Bridge Farm; 8, Beda's Dimple of Riverdale 137382, C. H. Welch; 9, Coronation King's Flaxen Fanny 168480, M. A. Nielson; 10, Beauty Buddie of Badax 142512, Ed Young.

COW, 3 YEARS AND UNDER 4
(Eleven in the Class)

1, Boulder Bridge Barbara 244101, Boulder Bridge Farm (Breeder's Award 1); 2, Dunwalke Princess Valentine 232740, Boulder Bridge Farm; 3, May La Reece's Figtree of Iowanola 222740, Joseph Golinvaux; 4, Ransom Della's Delma 231714, Ransom Farm (Breeder's Award 2); 5, Moosehorn Bonnie Rose 235702, G. C. Borchardt; 6, Queen of Rosewood of Avon Farm 233320, Gertrude Wittwer; 7, Eleanor of Salem 226055, Ed Young (Breeder's Award 3); 8, Cherub's Memory of Broad Ripple 228275, M. B. Lee; 9, Judie Janette 236328, G. H. Lammers.

COW, 2 YEARS AND UNDER 3
(Fourteen in the Class)

1, Lynbrook Diana 274824, Boulder Bridge Farm; 2, Happiness of Primrose 239848, Mort Woods (Breeder's Award 1); 3, Florham Sparkles 241980, Boulder Bridge Farm; 4, Imp. Clara's Bell of King's Mills 2d 237535, Boulder Bridge Farm; 5, Ransom Glory's Goldenlocks 247157, Ransom Farm (Breeder's Award 2); 6, Rex's Beauty of Clover Glen, H. C. Hanson (Breeder's Award 3); 7, Cherub's Dolly of Laneside 283889, J. H. Stewart; 8, Highland Place Susie 242439, Joseph Golinvaux; 9, M. A. N.'s Prospect 248711, M. A. Nielson.

HEIFER, 18 MONTHS AND UNDER 2 YEARS
(Eighteen in the Class)

1, Mayprince's Firefly 277106, Mort Woods; 2, Hilltop Fashion Rose 268487, Boulder Bridge Farm; 3, Boulder Bridge Corinne 268034, Boulder Bridge Farm (Breeder's Award 1); 4, Dunwalke Afterglow 268300, Boulder Bridge Farm; 5, Ransom Western Sunflower 266986, Ransom Farm (Breeder's Award 2); 6, Boulder Bridge Cornelia 266505, Boulder Bridge Farm (Breeder's Award 3); 7, Highland Place Rose 268987, Joseph Golinvaux; 8, Cherub's Iona of Rose Lawn 278346, J. E. Ingels; 9, Highland Place Sacajawea 268986, Joseph Golinvaux; 10, Glendale Dairymaid 276452, Adolph Nuttleman; 11, Glendale Pride's Pet 276448, Adolph Nuttleman; 12, Maiden of Clover Glen 285632, H. C. Hanson.

HEIFER, 1 YEAR AND UNDER 18 MONTHS
(Nineteen in the Class)

1, Boulder Bridge Doris 313461, Boulder Bridge Farm (Breeder's Award 1); 2, Boulder Bridge Darcy 313460, Boulder Bridge Farm (Breeder's Award 2); 3, Ransom Dawn's Dairymaid 293345, Ransom Farm (Breeder's Award 3); 4, Entry; 5, Entry, Earl Cole; 6, Highland Place Miriam 291622, Joseph Golinvaux; 7, Moosehorn Beda's Alberta 289475, C. H. Welch; 8, King's Bess of Village View 290771, L. T. Lee; 9, Cherub's Dew Drop of Rose Lawn 289734, J. E. Ingels; 10, Floss of Village View 292258, L. T. Lee; 11, Julia Bee 288446, G. H. Lammers.

HEIFER CALF, 4 MONTHS AND UNDER 12
(Twenty-five in the Class)

1, Boulder Bridge Dora 313464, Boulder Bridge Farm (Breeder's Award 1); 2, Boulder Bridge Dairygirl 313466, Boulder Bridge Farm (Breeder's Award 2); 3, Boulder Bridge Delaire 313463, Boulder Bridge Farm (Breeder's Award 3); 4, Boulder Bridge Dairymaid 313465, Boulder Bridge Farm; 5, Sharon of Woodland Echo 304230, T. R. Stewart; 6, Juliet of Primrose 297039, Mort Woods; 7, Ransom's Polly Ann 299888, Ransom Farm; 8, Highland Place Gloria 295453, Joseph Golinvaux; 9, Maxim's Governess 306125, O. Elaine Johnson; 10, Entry, William Kruse; 11, Joy of Primrose 297037, Mort Woods; 12, Cherub's Rilma of Broad Ripple 307407, Ed Young.

SENIOR AND GRAND CHAMPION BULL

**Langwater Waldorf 128541, Boulder Bridge Farm.**

JUNIOR CHAMPION BULL

Highland Place Troubadour 157772, Joseph Golinvaux.

SENIOR AND GRAND CHAMPION FEMALE

Boulder Bridge Barbara 244101, Boulder Bridge Farm.

JUNIOR CHAMPION FEMALE

Mayprince's Firefly 277106, Mort Woods.

GRADED HERD

1, Boulder Bridge Farm, showing Langwater Waldorf 128541, Boulder Bridge Barbara 244101, Lynbrook Diana 274824, Boulder Bridge Doris 313461 and Boulder Bridge Dora 313464; 2, Mort Woods, showing Hamlet of Primrose 141158, Happiness of Primrose 239848, Mary of Guernseyvale 102031, Mayprince's Firefly 277106 and Juliet of Primrose 297039; 3, Ransom Farm, showing Ransom Golden Dauntless 123455, Ransom Glory's Goldenlocks 247157, Ransom Della's Delma 231714, Ransom Dawn's Dairymaid 293345 and Ransom's Polly Ann 299888; 4, Joseph Golinvaux, showing Highland Place Gloria 295453, Highland Place Rose 268987, Highland Place Susie 242439, May La Reece's Figtree of Iowanola 222740 and Highland Place Majesty 136467; 5, Ed Young, showing Guernseydale Barbarian 118288, Beauty Buddie of Badax 142512, Princess Velma of Salem 250412, Guernseydale Duna 286045 and Cherub's Rilma of Broad Ripple 307407.

YEARLING HERD

1, Boulder Bridge Farm, showing Boulder Bridge Cavalier 181712, Boulder Bridge Doris 313461 and Boulder Bridge Darcy 313460; 2, Ransom Farm, showing Ransom Lucky Leader 161025, Ransom Western Sunflower 266986 and Ransom Dawn's Dairymaid 293345; 3, Joseph Golinvaux, showing Highland Place Troubadour 157772, Highland Place Sacajawea 268986 and Highland Place Miriam 291622; 4, Adolph Nuttleman, showing Buddie of Briarcombe 161984, Glendale Dairymaid 276452 and Glendale Pride's Pet 276448.

CALF HERD

1, Boulder Bridge Farm, showing Boulder Bridge Dairygirl 313466, Boulder Bridge Dora 313464 and Boulder Bridge Warrior 181714; 2, Boulder Bridge Farm, showing Boulder Bridge Dairymaid 313465, Boulder Bridge Delaire 313463 and Boulder Bridge Steadfast 181716; 3, Ransom Farm, showing Ransom's Polly Ann 299888, Ransom Nellie's Nighthawk 174827 and Golden Lass of G. and G. Farm 300530; 4, Joseph Golinvaux, showing Highland Place Gloria 295453, Highland Place Gretchen 312222 and Highland Place Rival 172604; 5, Mort Woods, showing Joy of Primrose 297037, Juliet of Primrose 297039 and Jacqueminot of Primrose 173450; 6, L. T. Lee, showing Entry, Entry and Entry.

DAIRY HERD

1, Boulder Bridge Farm, showing Dunwalke Princess Valentine 232740, Boulder Bridge Barbara 244101, Lynbrook Diana 274824 and Miss Myrtle of Maple Hill 160639; 2, Ransom Farm, showing Olivette's Dawn of Ransom Farm 122577, Ransom Della's Delma 231714, Ransom Amelia's Princess 219922 and Ransom Glory's Goldenlocks 247157; 3, Ed Young, showing Princess Velma of Salem 250412, King's Violet of Salem 201247, Beauty Buddie of Badax 142512 and Eleanor of Salem 226055.

GET OF SIRE

1, Boulder Bridge Farm on get of Langwater Waldorf 128541, showing Boulder Bridge Warrior 181714, Boulder Bridge Dora 313464, Boulder Bridge Dairygirl 313466 and Boulder Bridge Delaire 313463; 2, Mort Woods on get of Langwater General Jacqueminot 72726, showing Juliet of Primrose 297039, Jingo of Primrose 162533, Hamlet of Primrose 141158 and Happiness of Primrose 239848; 3, Boulder Bridge Farm on get of Langwater Waldorf 128541, showing Boulder Bridge Dame 313462, Boulder Bridge Darcy 313460, Boulder Bridge Doris 313461 and Boulder Bridge Steadfast 181716; 4, Joseph Golinvaux on get of Golden Sunbeam of the Prairie 83162, showing Highland Place Troubadour 157772, Highland Place Susie 242439, Highland Place Rival 172604 and Highland Place Gabriel 172605; 5, Ransom Farm on get of Dauntless of Edgemoor 49586, showing Fareda's Dauntless of Ransom Farm 116979, Olivette's Dawn of Ransom Farm 122577, Ransom Golden Dauntless 123455 and Alpha of Albright Farm 179118; 6, J. H. Stewart on get of Cherub's Sequel of Shorewood 73822, showing Cherub's Master Fern of Laneside 136262, Cherub's Rose of Gold 202596, Cherub's Golden Girl 187191 and Cherub's Dolly of Laneside 283889; 7, H. C. Hanson on get of Caribou Ramee's Sequel 68682, showing Comet of Clover Glen 153298, Moosehorn Bonnie Rose 235702, Rex's Beauty of Clover Glen and Maiden of Clover Glen 285632.

PRODUCE OF DAM

1, Mort Woods on produce of Mary of Guernseyvale 102031, showing Happiness of Primrose 239848 and Jingo of Primrose 162533; 2, Ransom Farm on produce of Imp. Donnington Goldie 6th 65902, showing Ransom Donnington Secret Stargazer 145323 and Ransom Golden Dauntless 123455; 3, J. H. Stewart on produce of Bonnie of Lonsdale 98154, showing Cherub's Golden Girl 187191 and Cherub's Rose of Gold 202596; 4, Boulder Bridge Farm on produce of Floridale Sequel Maid 164390, showing Boulder Bridge Cornelia 266505 and Boulder Bridge Dairymaid 313465; 5, Joseph Golinvaux on produce of Memento's Greta of Highland Place 165596, showing Highland Place Gretchen 312222 and Highland Place Troubadour 157772; 6, Ransom Farm on produce of Leda of Ransom Farm 178045, showing Ransom Lucky Leader 161025 and Ransom's Golden Leader 149775; 7, Joseph Golinvaux on produce of Golden Rose of Gordondale 187282, showing Entry and Highland Place Rose 268987.

COUNTY HERD

1, Franklin County, Kansas; 2, Polk County, Wisconsin; 3, Carlton County, Minnesota; 4, La Crosse County, Wisconsin; 5, Chisago County, Minnesota.

---

# Colorado Field Day

THE summer field day and annual meeting of the Colorado Guernsey Breeders' Association was held at the farm of Charles Ewing at Fort Lupton on June 19. The Ewing family were among the earliest settlers at Fort Lupton and were pioneers of Colorado. They are likewise among the oldest Guernsey breeders in the state. The picnic was attended by about 100 people, a somewhat smaller number than a year ago, due largely to the fact that the picnic this year was held in June in the midst of haying, whereas in other years it has been held the last of July.

After dinner a judging contest was conducted under the direction of C. E. Smith, extension dairyman for the Colorado Agricultural College. Three classes were judged in the competition and two more were placed by Mr. Smith working with the Guernsey fieldman.

A subscription to the GUERNSEY BREEDERS' JOURNAL was given to the lady and gentleman over eighteen years of age, and the boy and girl under eighteen years of age. The following were the winners: Mrs. Florence Hast, Brighton; Mrs. J. R. Henderson, Livermore; Dr. George H. Carr, Brighton, and Dwight Johnson, Longmont.

After the judging contest R. L. Holden, field representative of THE AMERICAN GUERNSEY CATTLE CLUB, gave a talk which was followed by the annual meeting of the association. The new officers elected are: President, J. W. Loving, Pueblo; vice president, W. A. Howard, Hygiene; secretary-treasurer, F. C. Kay, Pueblo; executive committee, Charles Ewing, Fort Lupton, W. E. Fisher, Windsor, and Harry Evans, Fort Collins.

Mr. Kay extended an urgent invitation to the breeders to hold their next picnic in the southern part of the state. On the motion of Clark Bender, and in view of the fact that the picnic has been held for the last three years north of Denver, it was unanimously voted to hold the next field day near Pueblo on either July 16 or 17. The breeders from north of Denver expressed their appreciation of the loyalty of the southern breeders attending the field days in the north with regularity.

A resolution presented by Clark Bender was unanimously adopted expressing regret and sympathy in the death of H. D. Parker of Greeley. Mr. Parker was next to the oldest Guernsey breeder in Colorado and he had possibly, in years past, done more than any other one individual toward extending the interest in the breed in the state.

# AIYUKPA GUERNSEYS

**Federal Accredited Herd No. 199722**

## *Our Herd Sires—*

## *The Herd with "Both Halves" Breeds Them Right*

AIYUKPA CORONET'S MARMION 141902
(photo at 1 year)
Sire: Langwater Marmion 60160, A. R. Dam: Golden Coronet of Jean Du Luth 81283, A. R.
968.8 Fat, Class AA—World's Record when made.

AIYUKPA GRAND DUKE 147345
(photo at 1 year)
Sire: Langwater Marmion 60160, A. R. Dam: Shuttlewick Levity 101850, A. R., 804.4 Fat in G—World's Record when made. Grand Champion Cow, National Dairy Show, 1927 and 1929, and highest priced cow of the Breed.

Sire: Langwater Eastern King 63072, A. R.
Sold for $35,000. Highest price paid for Guernsey bull.
22 A. R. daughters, 5 A. R. sons.

Dam: Shuttlewick Levity 101850, A. R., 804.4 lbs. fat, Class G. World's Record when made. Grand Champion Cow, National Dairy Show, 1927 and 1929. Sold for $25,500. Highest price paid for Guernsey female.

AIYUKPA LEVITY-KING 130508 (photo at 2 years)

AIYUKPA GOLDEN MARMION 150519
(photo at 1 year)
1st prize bull calf, Eastern States Exposition, 1928.
Sire: Langwater Marmion 60160, A. R. Dam: Aiyukpa Golden Coronet 195760, A. R., 619.2 fat, Class G.
1st prize senior yearling, Eastern States Exposition, 1927, 1st two-year-old, same show, 1928. 1st Prize 3 year old, National Dairy Show, 1929.

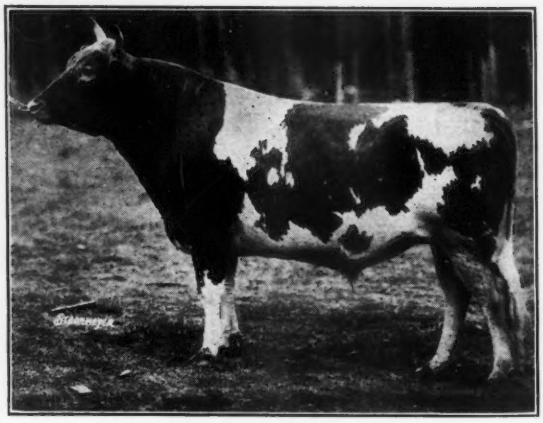

AIYUKPA KING 122782
(photo at 3 years)
Sire: Langwater Eastern King 63072, A. R. Dam: Lone Pine Mollie Cowan 91285, A. R., 840.3 Fat in BB—World's Record when made. 1st prize 3 year old, National Dairy Show, 1922. A Triple great grandson of Imp. King of the May 9001, A. R.

**Clayton Stoffel, Herdsman** **CAMP AIYUKPA** **Lyon Mountain, New York**

# NEWS BRIEFS

### *Guernseys International*

AT the recent convention of the Rotary International, held at Chicago, a livestock committee was appointed to work out the relation of rotary to the livestock interests. Twenty-eight men from all parts of the world were named on this committee. Six of them were Guernsey breeders. According to the report given by Professor J. W. Bartlett, these Guernsey breeders were from the States of Iowa, Pennsylvania, Indiana, Washington, New Jersey, and Porto Rico. A resolution was drawn up by the committee and passed urging Rotary, through its members, to establish a code of ethics for the livestock breeders.

### *Hartzell at Rosemount Farms*

FLOYD R. Hartzell, formerly in charge of the herd at Riverview Farms, Swarthmore, Pennsylvania, is now in charge of the herd and farm belonging to Howard Heinz at Sharpsburg, Pennsylvania. Mr. Hartzell took the position left vacant by the resignation of L. R. Harris.

### *The Oklahoma Sale*

MORT Woods, Ardmore, Oklahoma, wires as follows: "Please announce sales and meetings October 1 JOURNAL, if possible, annual sale Oklahoma Guernsey Breeders' Association, fifty head blood tested, State Fair Grounds, Oklahoma City, November 25. Catalogues from Tom Cooper, secretary, 701 North Broadway, Oklahoma City."

### *Lingle at Kennett Square*

JAMES B. Lingle, formerly superintendent at Breidablik Farm, Wilmington, Delaware, is now residing at Kennett Square, Pennsylvania.

### *From Guernseys to Pigs*

WE leave it to the reader to figure out whether Jimmy Dodge, Emmadine Farm, Hopewell Junction, New York, is going up or down when he gives up showing Guernseys and shows pigs. However, Emmadine Farm showed ten Successor Berkshires at the Eastern States Exposition, won fifteen prizes, including first prize under year boar, junior champion boar, first prize young herd, and first prize young herd bred by exhibitor.

### *Another Big One*

MOUNT Hope Regulator, a new born calf at Mount Hope Farm, Williamstown, Massachusetts, weighed 112 pounds at birth and they say is one of the largest Guernsey calves known of at the farm.

### *Bacon at Riverview*

RALPH Bacon, formerly with the Wendmere Farm herd, owned by Arthur Wadley, New Market, New Jersey, is now located as superintendent at Riverview Farms, owned by Louis C. Emmons, Swarthmore, Pennsylvania.

### *Wins Slogan Contest*

MISS Murle Mae Humphrey, Clear Lake, Iowa, won the slogan contest instituted by the Iowa State Dairy Association. Their field secretary, Ernest M. Wright, gives Miss Humphrey's slogan as "Don't Speculate—Use Butter." There were 1,350 slogans submitted by 4-H Club members in the contest.

### *Sends Guernseys to Mexico*

EDWIN Houston recently purchased from Guernsey breeders at Iola, Wisconsin, a number of Guernseys to be shipped to Mexico. At the same time he secured another shipment for South America.

### *Wins State Honors*

ROBERT Roemer, Fort Collins, Colorado, received the honor of having his ten registered Guernseys at the top of the dairy herd improvement association for three successive months. The Colorado Agricultural College reports that Roemer's herd produced an average of 53.7 pounds of butter fat per cow for the month of August.

### *First Next Year*

THE Illinois State Fair was successful in the showing of Guernseys this year, but T. P. Smith, Danville, says that they are determined that Guernseys will be first next year and are beginning to work for that place. There were 191 Jerseys and 174 Guernseys in the open classes and fifty-three Jerseys and forty-eight Guernseys in the 4-H boys' and girls' club.

Two beautiful canes were purchased by the herdsmen of the dairy cattle class and were presented by Mr. Smith in their behalf to Homer J. Tice, president of the State Fair Board, and Milton E. Jones, general manager of the Illinois State Fair.

### *Notes on the Indiana State Fair*

AMONG the sales completed at Indianapolis, Indiana, was the purchase by Fred L. Owen, Milroy, of the third prize junior yearling bull from Firestone Farms. This bull's dam, Ramona's Chalys of Elgercon 225434, already has an official record of 11136.2 pounds of milk and 548.7 pounds of butter fat in class FF. On retest she made between eighty and ninety pounds of butter fat a month at the farm before starting on the show circuit. She is one of the good daughters of Upland's Vaillant 57173.

We have great respect for that veteran Indiana breeder and exhibitor, W. H. Myers, Arcadia, Indiana. Each year he has brought some of his herd back to Indianapolis to check up on their type with his neighbors. Last year, in addition to this, with rather ordinary equipment at home, he tackled the proposition of Advanced Register testing, and has already completed several records, with animals of his own breeding, in excess of 500 and 600 pounds of butter fat.

R. M. CORE, one of the leading Ayrshire breeders of Indiana, whose thorough gentlemanliness has made him well liked by every dairyman of the state, was to have again been superintendent of dairy cattle but was prevented by serious sickness. His place was ably taken by P. L. White of Oxford, Indiana, whose duties among other things include that of secretary of the state Holstein association. Superintendent White handled the difficult task, which was quite suddenly thrust upon him, to the best advantage.

DIEDRICH Ulken, manager of Gayoso Farms, Horn Lake, Mississippi, was cheated by sickness from seeing the excellent showing which his herd made. Along with Manager Shaw of the Hampshire herd from Gayoso Farms, Mr. Ulken drove from Memphis to Indianapolis arriving Sunday afternoon, August 31, considerably under the weather. He suffered a very serious case of appendicitis which has apparently necessitated even a second operation, but as this is written on September 11, is resting comfortably and improving at the Methodist Hospital, Indianapolis.

# The Southwest Washington Fair

## *Fifty-three Head Exhibited From Lewis County*

FIFTY-THREE head of pure bred Guernsey cattle, all from Lewis County, Washington, were exhibited at the Southwest Washington Fair held at Centralia-Chehalis during the third week in August. This was the largest showing of purely local Guernseys ever exhibited at this fair, although in the past two years they have enjoyed larger Guernsey shows because of the presence of a traveling herd or so. This is the fair at which the Guernsey breeders have erected a permanent building as Guernsey headquarters during the show.

A very gratifying feature of the fair from the standpoint of Guernsey breeders was found in milk competition between samples of milk secured from all over western Washington. There were two classes in which raw Guernsey milk was entered. One was a class for Lewis County in which Guernsey milk won first and second prizes, and the other was a class for districts outside of Lewis County in which Guernsey milk won first, second and third prizes. The Lewis County class was won by R. B. Ticknor, Centralia, Washington, closely followed by P. H. Thomsen, also of Centralia. In the class for milk shipped from a distance, there were about twenty entries. First in this class went to Wildrose Guernsey Farm, owned by Lawrence Toenjes, Vancouver, Washington, second went to Golden West Guernsey Farm, owned by James Padden, Vancouver, Washington, and third went to Middledale Guernsey Farm, owned by Arthur Moulton, Ridgefield, Washington. This clean sweep for Guernsey milk was one of the outstanding victories at the fair.

Another very pleasing feature was the large increase in the showing of 4-H Club animals with about twice the number of entries as in any previous year. The Commercial and Service Clubs of Centralia and Chehalis are largely responsible for financing the calves, thus making the largest show possible.

Dolores of Anchor Farm 143933 was senior and grand champion female, exhibited by R. B. Ticknor, who also exhibited the junior champion bull, Arbetee Dan. Senior and grand champion bull, Chicona Dumas 101335, was exhibited by Fred Detering, while the junior champion female was Goldair Nellie 286769, exhibited by A. B. Croop.

The exhibitors included: Nelson Back, Chehalis; Clyde Crocker, Klaber; A. B. Croop, Toledo; Charles Detering, Chehalis; Fred Detering, Klaber; Howard Detering, Chehalis; Sven Fagerness, Centralia; Harold Jones, Klaber; John H. Jones, Alpha; Milburn Lewis, Centralia; Comer Moore, Winlock; Orville Peterson, Chehalis; Herman Thomsen, Centralia; P. H. Thomsen, Centralia; Helena Ticknor, Centralia; R. B. Ticknor, Centralia; Willis Tramm, Chehalis, and C. D. Young.

Following is the list of awards:

BULL, 3 YEARS AND OVER
(Three in the Class)

1, Chicona Dumas 101335, Fred Detering; 2, Cora's Cherub 117819, A. B. Croop; 3, Chicona Dairy Boy 136869, C. D. Young.

BULL, 2 YEARS AND UNDER 3
(One in the Class)

1, Ruby Dan of Fir Ridge 150819, P. H. Thomsen.

BULL, 1 YEAR AND UNDER 2
(Three in the Class)

1, Bear Canyon's Pride 162779, John H. Jones; 2, Arbetee Bountiful's Duke 164127, R. B. Ticknor; 3, Arbetee Loran 164129, R. B. Ticknor.

BULL, 6 MONTHS AND UNDER 12
(Three in the Class)

1, Arbetee Dan, R. B. Ticknor; 2, Arbetee Lindy, R. B. Ticknor; 3, Red Bridge Chicademus 180109, Howard Detering.

BULL CALF, UNDER 6 MONTHS
(Two in the Class)

1, Entry, A. B. Croop; 2, Entry, A. B. Croop.

COW, 4 YEARS AND OVER
(Seven in the Class)

1, Dolores of Anchor Farm 143933, R. B. Ticknor; 2, Aida of Narada Farm 180356, P. H. Thomsen; 3, Shuttlewick Cora 96589, A. B. Croop; 4, Beauty's Rose of Aldermead 97151, R. B. Ticknor; 5, Violet of Red Bridge 255143, Fred Detering.

COW, 3 YEARS AND UNDER 4

1, Alice of Narada Farm 223762, P. H. Thomsen; 2, Concordia's Timber Queen 233450, Fred Detering; 3, Dina of Anchor Farm 224566, A. B. Croop; 4, Portia of Narada Farm 226605, P. H. Thomsen.

COW, 2 YEARS AND UNDER 3

1, Goldair Amarilla 261641, A. B. Croop; 2, Diana of Lindendale 247404, Willis Tramm; 3, Minerva's Lady Valentine 247384, Fred Detering; 4, Arbetee Blossom's Myrtle 249471, R. B. Ticknor; 5, Arbetee Doretta 249472, Helena Ticknor.

HEIFER, 1 YEAR AND UNDER 18 MONTHS

1, Goldair Nellie 286769, A. B. Croop; 2, Goldair Bertha 286770, A. B. Croop; 3, Vera of Narada Farm 286621, P. H. Thomsen; 4, Arta of Narada Farm 286622, P. H. Thomsen.

HEIFER, 6 MONTHS AND UNDER 12

1, Goldair Beauty 310832, A. B. Croop; 2, Theo-Vale Robena 305951, Nelson Back; 3, Entry, Charles Detering; 4, Patricia of Narada Farm 309271, P. H. Thomsen; 5, Vera of Red Bridge 310202, Fred Detering.

HEIFER, UNDER 6 MONTHS

1, Goldair Donna 314834, A. B. Croop; 2, Theo-Vale Empress 305953, Orville Peterson; 3, Theo-Vale Hope's Orpha 308608, Herman Thomsen; 4, Theo-Vale Bonnie Bess 308609, Sven Fagerness; 5, Amelia of Narada Farm 307790, P. H. Thomsen.

SENIOR AND GRAND CHAMPION BULL

Chicona Dumas 101335, Fred Detering.

JUNIOR CHAMPION BULL

Arbetee Dan, R. B. Ticknor.

SENIOR AND GRAND CHAMPION FEMALE

Dolores of Anchor Farm 143933, R. B. Ticknor.

JUNIOR CHAMPION FEMALE

Goldair Nellie 286769, A. B. Croop.

AGED HERD: 1, A. B. Croop; 2, P. H. Thomsen.

YOUNG HERD: 1, A. B. Croop.

CALF HERD: 1, A. B. Croop.

GET OF SIRE

1, A. B. Croop on get of Cora's Cherub 117819; 2, P. H. Thomsen on get of Chicona Berwin 73134; 3, Fred Detering on get of Chicona Dumas 101335.

PRODUCE OF DAM

1, A. B. Croop on produce of Nancy of Rosemoor 155591; 2, P. H. Thomsen on produce of Aida of Narada Farm 180356; 3, R. B. Ticknor on produce of Dolores of Anchor Farm 143933; 4, P. H. Thomsen on produce of Amy of Sylvanite 129813; 5, R. B. Ticknor on produce of Arbetee Lauraine of Aldermead 213842.

### *Virginia Breeders Meet*

AT the kind invitation of Tom S. Winston, owner of Winston Farms, Midlothian, Virginia, Guernsey breeders from all over Virginia met on Friday, August 22, and were entertained royally at his farm. In connection with the meeting of the state Guernsey association at Winston Farms, the Chesterfield County farmers' picnic was also held.

Three hundred Guernsey breeders and farmers attended this "Guernsey Day" at Winston Farms and after listening to a splendid program of dairy judging and observing the results that had been secured in the herd by the use of proved Guernsey bulls, the visitors and guests relieved the tables of a large amount of fried chicken, pies, cakes and ice cream.

Senator H. B. Watkins and T. S. Winston welcomed the visitors. F. A. Buchanan, dairy husbandman, gave an address on "More Profitable Feeding of Dairy Cows," and Professor T. B. Hutcheson gave an address on "Improving the Permanent Pasture." H. C. Bates, field representative of THE AMERICAN GUERNSEY CATTLE CLUB, also addressed the breeders.

C. T. Rice, president of the Virginia Guernsey Breeders' Association, and B. H. Wittig, secretary, were both present and considered with the Guernsey breeders of the state important matters concerning the breed in Virginia.

### *Marathon County Breeders Meet*

A MEETING of the Marathon County, Wisconsin, Guernsey Breeders' Association was held recently at Marathon Park. President A. J. Plowman of Elderon presided. Gavin W. McKerrow, Pewaukee, gave a talk in which he showed the value of the association becoming a member of the state Guernsey association. County Agent W. J. Rogan agreed with Mr. McKerrow and told of the action to join taken at the last meeting held in Wausau. A movement is to be made to put new life into the Guernsey association this coming year.


**HORN CHAINS**
*The Modern Kind*

NO KEY TO LOSE . . . LOCK TO CORRODE

Sample sent (Insured) postpaid for $1.00

*Write for circular*

**L. R. MORFORD**
IOWA CITY, IOWA



**NEY DAIRY BARN EQUIPMENT**

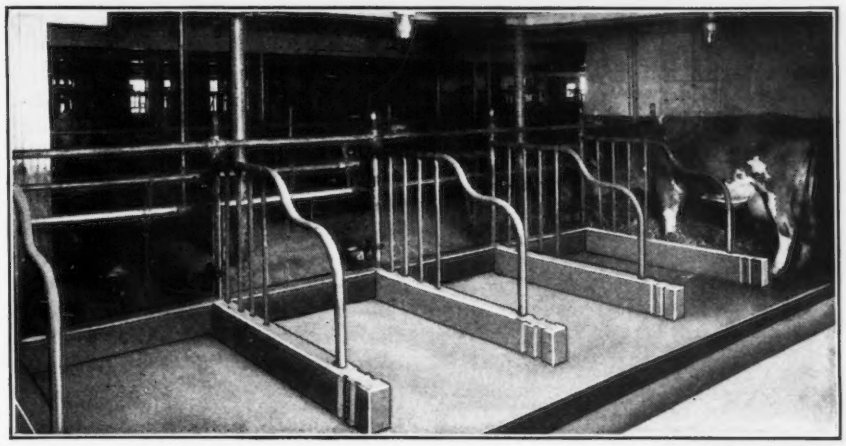

***In the Home of Prize Winning Herds*—where comfort, sanitation and appearance are essential factors to both cattle and breeders, Ney equipment is the choice.**

**The model tie stalls of the famous White Swan Herd at Erie, Pa., are shown above. Cattle bred in these ideal surroundings quickly return the investment in modern breeder equipment to the owner. You can find many practical suggestions in our interesting booklet "Cow Comfort" and in the Ney general catalog of dairy barn equipment. Use the coupon.**

**THE NEY MANUFACTURING CO.**
***Established in 1879 · Canton, Ohio***

*The Ney Line includes:*
**Stalls, Stanchions, Waterbowls, Pens, Litter Carriers, Haying tools and Hardware Specialties**

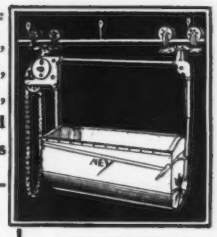

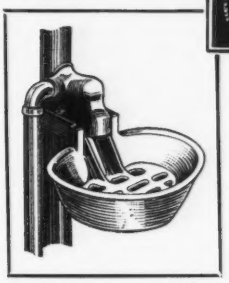

THE NEY MFG. CO., *Canton, Ohio*
Please send me a copy of "Cow Comfort" without charge.
☐ Check here if you want catalog No. 275
*Name* _____
*Street or Rural Route* _____
_____
*City and State* _____


### *Michigan Breeders Picnic*

THE third annual Guernsey summer show and picnic, held at East Jordan, Michigan, attracted a large audience of dairymen from all sections of Charlevoix County. Over seventy-five people sat down to a real picnic dinner at noon in the tourist park.

Headlining the program was the address by Professor E. L. Anthony, head of the dairy department, Michigan State College. His discussion of the dairy situation and other dairy topics was enthusiastically received. The next feature was the awarding of diplomas to some twenty-two dairymen who have herds averaging over 300 pounds of butter fat as shown by the cow testing association records.

Boys' and girls' club work came in for its share of attention when Carleton Smith and Robert Cummings gave a demonstration on "Fitting a Calf for the Show." They showed the proper manner of clipping off excess hair, polishing the horns, blanketing, washing, and training the calf as preparatory steps before entering the show ring.

The show itself was the best yet held in quality and correct Guernsey type. Every year the display indicates that real progress is being made by the Guernsey breeders of Charlevoix County and that in a very few years there will be a large number of high quality Guernseys owned by many dairymen in the county.

The show was judged by Professor Anthony in his very capable manner and attracted fully 150 people around the ring. The outstanding female of the show was a five year old owned by Murphy Brothers, East Jordan.

## BREEDERS' LIST

Your name may be listed here by states for one year by sending us $5.00. This also entitles you to a year's subscription to the GUERNSEY BREEDERS' JOURNAL. If you already subscribe to the JOURNAL an adjustment will be made.

*Connecticut*

Lee's Farm, Frank H. Lee, Danbury
QuanQual Herd, E. G. Woodward, Salisbury

*Florida*

Inspiration Ranch, J. A. Frohock, Inc., Bradenton

*Illinois*

Lindenwood Guernsey Farm, Clarence R. Erbes, Lindenwood
Walter, Edward A., 208 South La Salle Street Building, Suite 632-638, Room 632, Chicago

*Kansas*

Krueger, R. C., Burlington, Coffee County
Ransom Farm, Homewood

*Maryland*

France, Dr. Joseph I., Port Deposit

*Massachusetts*

West, William R., 1886 Purchase Street, New Bedford

*Minnesota*

Meeker County Guernsey Breeders' Association, A. H. Neumeyer, Secretary, Dassel

*Missouri*

Lynndale Farm, G. R. Johnson, Hichman Mills
Oak Hurst Farm, Parminter & Son, Lockwood

*New Jersey*

Hollow Hill Farm, Mr. and Mrs. Paul Moore, Convent

*North Carolina*

Long View Farm, M. I. Rollins, Monroe

*Ohio*

Whittier, W. P., Galena, R. No. 1

*Oklahoma*

Lanie's Alfalfa and Guernsey Farm, Manchester
Larson & Son, L., Chickasha

*Oregon*

Wayside Farm, G. H. Burge & Son, 220 N. 29th St., Corvallis

*Pennsylvania*

Fleming, R. L., New Bethlehem

*Texas*

Mackensen, Louis, R. 1, Box 1060, Houston
Riley, Ed. F., Wichita Falls
Scheid Farm, A. F. Scheid, Whitesboro

*Vermont*

Beaver Brook, Inc., Greeley A. Brown, Manager, Wilmington
Red Echo Farm, Chas. D. Macdonald, Topsham
Stowe Farm, South Street, West Brattleboro

*Virginia*

Aquia Guernsey Farm, Henry Moncure, Stafford
"Glencairne," D. M. Chichester, Falmouth
Sherwood Forest Farm, John Lee Pratt, Fredericksburg

### *Own Sire Jointly*

PROVIDING the services of a high quality pure bred bull is often expensive when each farmer must own such an animal individually. Breeders in the Red Lake community, Beltrami County, Iowa, have found a way to reduce this cost materially. They have an association known as the Red Lake Guernsey Breeders' Association which has been operating ever since 1923. This association has grown from three blocks to eight. It includes forty-nine herds with more than 400 cows. Each block is assigned one bull which it keeps for two years. At that time the bull is sent to another block or sold, and a different bull provided, either by purchase or by rotation from another block. All bulls are owned by the association and assignments handled by the directors.

The cost to members is very low. Each member takes out a fifteen dollar share for each five cows he owns when he joins the association. After that he pays a service fee of twenty-five cents a cow each year. This money is used to buy new bulls for replacement. The only other cost to members is their proportionate share for the maintenance of the bull for their respective blocks.

The success of this association should be an inspiration to breeders in other communities to adopt a similar method for securing high quality bulls at a minimum cost.

**Experienced Married Herdsman and Test Milker**

Age forty, who can get the most from your Guernseys without injuring them, wants to change places. Now herdsman at Grassland Farms, Taconic, Conn. Reference, E. G. Woodward, Grassland Farms.

GLEN PEASLEY

Grassland Farms Taconic, Conn.

## The Breeders' Bookshelf

THROUGH this department the JOURNAL will list and review the latest books that might be of interest to the breeders of dairy cattle. It is a service that has been requested from time to time and we take pleasure in presenting it to our readers for their use. The books listed are all reliable and practical and carry the sanction of the JOURNAL. Copies may be purchased through the Breeders' Bookshelf Service.

DAIRY CATTLE AND MILK PRODUCTION, By Dr. C. H. Eckles. Commonsense information on how to increase production, raise calves on less whole milk, select a sire that will improve your herd, how to feed economically, and all the other details that mean the difference between success and failure. Over 40,000 copies in use. 611 pages, 98 illustrations. $4.00.

LIVESTOCK AND POULTRY DISEASES, By Dr. W. A. Billings. A complete source of the information the stockman needs and should have on causes, prevention, symptoms, and treatment of all diseases of farm animals, as well as general sanitation. Just published. 520 pages, 54 illustrations. $3.50.

MARKETING PURE BRED LIVESTOCK, By M. N. Beeler. If you want definite information and sales plan for disposing of your surplus, this book fills the bill. It describes and illustrates methods used by over 100 successful breeders—how to write ads, sell by mail, auction, and many other methods. 408 pages, 20 illustrations. $3.75.

HEREDITY IN LIVESTOCK, By Christian Wriedt. Tells shortly and clearly how you can benefit from the modern discoveries in heredity. Careful study of this book's information will pay big dividends. 190 pages, 70 illustrations. $3.00.

HOW TO ORDER BOOKS

Add 15c per volume to cover packing and mailing charge and send check or money order for the price listed, addressed to:

Breeders' Bookshelf Service
8 School St., Peterboro, N. H.

CALF EASE CURES CALF SCOURS

Saves calf energy and vitality. Wisconsin farmers like it because effective and easy to give with milk. Guaranteed pure materials.

Send only $1.00 today for year's supply.

AID CHEMICAL COMPANY
Box 912 Milwaukee, Wisconsin

RESERVATION GUERNSEYS

Federal Accredited Herd No. 45573

*HERD SIRES:*

1. ROUGHWOOD RESOLUTE 102346
Regent of Roughwood 67926
Pansy of Roughwood 70460
14018.4 lbs. milk, 711.4 lbs. fat, Class B

2. RESERVATION PENWYN 125543
Reservation Pioneer 30421
Penta 43707
16759.0 lbs. milk, 888.3 lbs. fat in A
World's Record 10 year old when made

FOR SALE

Three bulls of serviceable age priced at $125, $150 and $175 to sell quickly

TABER & MIGNIN - - CASTILE, N. Y.

## BREEDERS' EXCHANGE

The rates for advertising in this department—with no display—are 7 cents a word flat Each word, number and initial counts a word. Terms cash with order. No advertisements of less than 10 words accepted.

FIVE Registered two year old Heifers, one grade. Bred. T. B. Tested. Price $1,000. R. A. Devlin, 1010 N. 64th St., Philadelphia, Pa.

FOR SALE—Guernsey Bulls, all ages, true type backed by records in every generation. A price for every pocketbook. Write for our list, it's free. Wisconsin Board of Control, State Capitol, Madison, Wisconsin.

OFFERING—Bull, Franchester Marshall 88716. Born January 4, 1923. Sire: Itchen King 49803. Dam: Florrie's Marshall Maid 117367, Milk 11032.9 lbs., Fat 539.9 lbs., Class F. Robert Black, Mt. Vernon, Indiana.

**HORN TRAINERS for GUERNSEYS**

Have you ever noticed that the animal with nicely curved horns pleases your eye more than the one with straight and ungainly horns? Likewise the animal with beautiful horns pleases your pocketbook. You would pay more for nice horns and so would the other fellow.

Take your Guernseys when young and train the horns properly and surely, by using the HORN TRAINER. Don't let that added value get away from you by neglect.

Made in four sizes.

*For circular, address*

LEANDER F. HERRICK

405 Main Street - Worcester, Mass.

**H. A. Strohmeyer, Jr.**

**Photographer of Animals**

**214 Fourth Ave. - NEW YORK, N. Y.**

**King Segis Patent Lock**

Ear Tags
Bull Staffs
Bull Rings
Hercules
Bull Bies
Show Halters

Description and prices sent on application

Address

H. A. MOYER, Inc.

Syracuse, N. Y. Dept. B

**GILLETTE CLIPPING & GROOMING MACHINES**

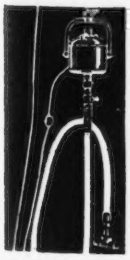

County agents will tell you that it pays to keep your stock clean. It's easy if you have one of these dependable machines. A Gillette can be operated from any lighting outlet.

Send for illustrated price list

45 years making dependable Clipping and Grooming Machines

Order through your dealer or direct

**Gillette Clipping Machine Co., Inc.**

129 West 31st Street, Dept. 3. New York, N.Y.


### *Susquehanna County Activities*

SUSQUEHANNA County, one of the northern tier counties of Pennsylvania, has a Guernsey breeders' association composed of some of the leading farmers of Susquehanna County. This association has, for several years, had their annual picnic or field day in August, and an oyster dinner in November for the breeders and their families.

This year the picnic was held at the Agawam Farm, Elk Lake. This farm is owned by Ruel Warriner of New York and he and his family spend a part of the summer in this mansion on the knoll above the beautiful Elk Lake. A basket dinner was enjoyed on the lake front, and ice cream was donated to the crowd by Mr. Warriner.

President Wade E. Kunkle gave a short address, followed by remarks from several breeders, most of them arguing a higher price for Guernsey milk than for ordinary milk. Officers elected at the business meeting are as follows: President, Wade E. Kunkle, Montrose; vice president, S. T. Davis, Friendsville; secretary-treasurer, V. E. Pierson, Rush.

After the business meeting the group inspected the dairy barns and entered into a guessing contest as to which was the best cow in the barns.

### *Manitowoc County Fair*

MANITOWOC County, Wisconsin, was the only fair in the state, reports show, that distinguished between cattle that had been subjected to the blood test for abortion and those that were not tested, according to O. C. Heidemann, secretary. At a meeting of the county Guernsey breeders some time ago, the suggestion was made by A. H. Thielke that all cattle be subjected to the abortion blood test before being entered at the fair. The suggestion was passed upon favorably in the form of a resolution which was laid before the county board. The arrangement to sharply separate the two classes followed.

County exhibits of cattle, says Mr. Heidemann, are so great that outside exhibitors are not permitted to bring their stock to the fair. A request to be allowed to show cattle was this year received by the secretary from a breeder as far south as Racine County. Members of the county fair board feel, as does Mr. Heidemann, that the fair can be kept more truly a county institution by thus restricting exhibits to county men.


*Quality* **PEDIGREES**

**M-P Ditto Pedigrees**

**For Your Sales Animals**

Ditto Pedigrees are reproductions of typewritten pedigrees and are attractively finished in three colors. They cost much less than printed pedigrees and there are no printing delays.

*PRICES*

| | 3-Gen. | 4-Gen. | 5-Gen. |
|---|---|---|---|
| 3 Copies | $1.25 | $2.00 | $3.00 |
| 10 Copies | 1.75 | 2.50 | 3.50 |
| 25 Copies | 2.00 | 3.00 | 4.00 |
| 50 Copies | 2.50 | 3.50 | 4.50 |

*HOW TO ORDER*

Give name, number and date of birth of each animal, and name and number of sire and dam

*MELIN-PETERSEN CO.*

*306 Gorham Bldg., Minneapolis Minnesota*

**SALE CATALOGS**

**SAVE** *on SUPPLIES*

High quality: money-back guarantee. Thousands of dairymen, breeders, stockmen rely on our Catalog for values, service and satisfaction. Full line of dairy and veterinary supplies, ear tags, markers, halters, many new items, all at lowest prices. Write today.

C.H.Dana Co. 45 Main St. West Lebanon, N.H.

*FREE — Dairy and Breeders Catalog*

**The Bulletin Tattoo Marker**

A large nickle-plated marker, tattooing permanent figures or letters ⅝ inch high. Price for marker, ink stick and set of figures, 0 to 9, $4.85. Extra set of figures 80c, alphabet $2.08.

The Jersey Bulletin

225 N. New Jersey St., Indianapolis, Indiana

***Golden Crowns on your Milk Bottles Improve their Appearance and Increase Sales***

*Samples for the asking*

THE CRAWFORD PRESS

SOUTH WEYMOUTH - MASS.

**For Sale - Hay and Cows** Alfalfa, Clover, Timothy and other mixed hay and straw. Fresh Cows and Springers, Heifers and Bulls of all breeds.

Henry K. Jarvis,

212 Roosevelt Ave., Syracuse, N. Y.

### *Klondike Farm Promotion Sale*

THE Klondike Farm Promotion Sale, held at Elkin, North Carolina, on September 6, was a very successful one, both from the standpoint of Klondike Farm and the purchaser. Eleven bulls were offered in this sale, eight of which were of their own breeding. The eleven bulls brought a total of $1,101.50, or an average of $100.14.

The sale was well attended by county agents and prospective purchasers from over the state and all of the bulls were purchased by North Carolina buyers except Klondike Gay Raymond. This bull, out of Miller's Roseanna of Sunny Side 178573 and by Foremost's Gay Lad 117256, while young, was probably the outstanding offering of the sale. He was purchased by Mrs. N. T. Marley, Atlanta, Georgia, who has recently started establishing a pure bred herd. The advance work done by the dairy extension forces, headed by J. A. Arey, had much to do with the success of the sale. The ring was handled by Tap Bennett of the Cotton Seed Products Association and T. D. Brown, editor of the North Carolina Guernsey News. The gavel was handled by the field representative of the CLUB.

Following is the sales list:

W. J. Dent. Jefferson, North Carolina
Klondike Gay Regent 175212 $130
E. J. Harbison, Statesville, North Carolina
Klondike Gay Dare 175214 100
Mrs. N. T. Marley, Atlanta, Georgia
Klondike Gay Raymond 147.50
W. E. Merritt, Mt. Airy, North Carolina
Klondike Jefferson 36
William Moore, Raleigh, North Carolina
Klondike Royal Glory 90
Leader's Challenger 65
W. H. Porter, Old Fort, North Carolina
Klondike Gay Cavalier 175216 200
Sedgefield, Incorporated, Greensboro, North Carolina
Klondike Royal Lad 157
J. E. Trevathan, Walnut Cove, North Carolina
Klondike Gay Valentine 117240 50
Brilliant Replica 31
D. S. Walker, Hillsboro, North Carolina
Klondike Royal Roamer 175210 95

### *Ruckle Guernsey Sale*

THIRTY-THREE head of registered Guernsey cattle belonging to Stanley E. Ruckle of Bloomsburg, Pennsylvania, were sold recently for a total of $4,485, an average of $135.91.

Alma of Guernseydale Farm 232105 topped the sale, going to W. J. Engle of Sunbury for $425. Colonel Roy S. Johnson of Decatur, Indiana, conducted the sale and E. Rich of Sparks, Maryland, read the pedigrees.

Following is the sales list:

K. Deiffenbacher
Aimee of Guernseydale Farm 293704 $110
Heifer calf 65
W. J. Engle, Sunbury, Pennsylvania
Alma of Guernseydale Farm 232105 425
A. J. Fidler, Rock, Pennsylvania
Lottie of Guernseydale Farm 249086 225
Jane of Guernseydale Farm 256428 215
Harry S. Forney, Palmyra, Pennsylvania
Mary of Glen Summit 198606 160
Heifer calf 20
Heifer calf 40
H. F. Gardner, Muncy, Pennsylvania
Patricia's Patrick of Guernseydale Farm 144017 100
Heifer calf 60
Fred D. Geise, Northumberland, Pennsylvania
Rachel of Guernseydale Farm 190303 130
Dawn of Guernseydale Farm 197197 120
C. R. Hack
Norma of Guernseydale Farm 304952 65
D. R. Hess, Lancaster, Pennsylvania
Mildred of Guernseydale Farm 127767 150
Sadie of Guernseydale Farm 130
Margaret of Guernseydale Farm 170410 130
Cleota of Guernseydale Farm 183663 180
D. N. Klock
Belvidere of Guernseydale Farm 253156 125
Pelagius Miller
Queen's Daisy of Glen Summit 221130 80
E. B. Morris, Ardmore, Pennsylvania
Pokyspunkum of Guernseydale Farm 218787 255
Eulale of Guernseydale Farm 210708 235
Charles Mosteller
Nancy's Folly of Guernseydale Farm 215775 130
S. C. Price, Hazelton, Pennsylvania
Sonia of Guernseydale Farm 298998 95
J. L. Rider, Catawissa, Pennsylvania
Kings Lady of Edgemont 110534 100
Kathleen's Beth of Guernseydale Farm 154228 80
E. M. Sands
Sue of Guernseydale Farm 290891 90
Harry B. Shenk, Elverson, Pennsylvania
Mary of Guernseyvale Farm 309977 240
Deddy of Valley View 128462 95
Holly of Guernseydale Farm 296093 95
J. E. Streater
Bertha of Guernseydale Farm 186376 160
Sonnee's Nola of Guernseydale Farm 222504 70
Alveretta of Guernseydale Farm 202155 150
Pansy of Guernseydale Farm 230487 160

NEPONSET
The SUPER REMEDY
for Udder & Teat troubles
TRIAL JAR 50¢
NEP PRODUCTS CO.
HYDE PARK, MASS.
SEND FOR FREE BOOKLET

Roy S. Johnson
Guernsey Auctioneer
A recognized Guernsey salesman
Write or wire early for dates
Decatur - Indiana

FREE from LEAD POISON
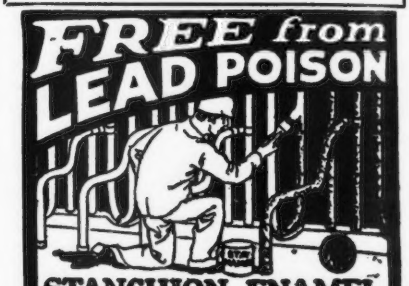
STANCHION ENAMEL
Prevents Rust – Will Not Chip
Write for Full Information
The WILLS PRODUCTS CO.
250 West 57th St. DEPT NEW YORK

DRY MILK SOLIDS
MADE OF FLUID FROM T.B. TESTED HERDS
For the Calves
COW'S SWEET SKIMMED MILK, IS THE ONE FEED THAT DEVELOPS LIVESTOCK
MARKET YOUR FLUID MILK
W. A. RANDEL & SON, 717 FAIRACRES, WESTFIELD, N. J.
or P. O. BOX 171 - SEYMOUR, CONN.

HILDEBRAND
The Sign of PERFECTION in
ANIMAL PHOTOGRAPHY
We may be in your locality at an early date
Makers of Pictures that Pay
ROBERT F. HILDEBRAND
56 Taylor Street
Torrington, Connecticut

WESTON'S COAT BLOOM
WILL PUT THE SHINE ON THE COATS OF SHOW CATTLE
Used by leading showmen
Pints, 50c. ½ gallon, $1.75. 1 gallon, $3.00 f.o.b. Denver. Order with other show supplies.
THE WESTON MFG. & SUPPLY CO.
"Stock Breeders' Supplies"
1937 Speer Blvd. - - Denver, Colo.

*Complete Dispersal of*

# 60 - GUERNSEYS - 60

The entire herd of Andrew W. Kerts of Brighton, N. Y., with a few consigned from the Cayuga County Breeders.

## Caldwell Place, Marion, N. Y.
## SATURDAY, OCT. 11, 1930

40 Cows in milk including 3 daughters of Emblem's Maid of Elmview 73520 that has a record of 13279.1 lbs. milk, 623.5 lbs. fat in A. An A. R. daughter of Dean of the May 21815, also a daughter of Langwater Peerless 19227; Royal Master of Lone Pine 80622 and others. These cows have been in the Dairy Herd Improvement Association a short time and they are real milky.

10 Bulls including a son of Lady of Pine Ridge 119796 that has a record of 14546.2 lbs. milk, 820.5 lbs. fat in D. Also a son of Edgemere May Queen 181059, A. R. that has 556.2 lbs. fat in E.

Also 10 Heifers with a few good grade cows.

***All Blood Tested***

CATALOGUE ON REQUEST

**John R. Rich,** ***Sales Manager*** **Marion, New York**



**NOW**

## Refrigeration *for* Every Farm

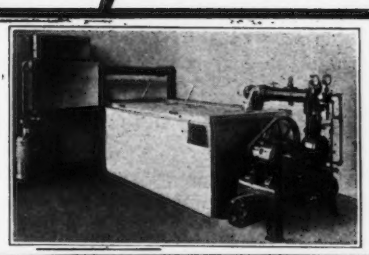

**The same dependable and economical Brunswick-Kroeschell Refrigeration used so extensively all over the world for more than 30 years, is now available for the Dairy Farm. A careful study of the dairy farmer's problems has resulted in 7 specially designed Brunswick Milk Cooling Units—made to meet the requirements of every farm.**

***Send for Your FREE Copy***

Write today to our New Brunswick Office, Department GB for your FREE copy of Bulletin 205 which gives the "WHY" and "HOW" of Milk Cooling.

**BRUNSWICK-KROESCHELL COMPANY**
**Refrigerating and Ice Making Machinery**
**NEW BRUNSWICK, N. J. - CHICAGO, ILL.**



## An Unusual Opportunity

To secure this Bull Calf for your future herd sire. He is a grandson of the World's second highest living milk producing Guernsey of any age.

(Born February 15, 1930)

He is sired by Delight's King 124240 and is out of Pet of Merrifield Farm 220904, 13519.4 lbs. milk, 608.6 lbs. fat, Class G.

We now have two heifers on test in the herd, sired by Delight's King 124240, that are making very creditable records.

This Bull Calf is a beautiful fawn, well marked, and gives promise of developing into a splendid individual. He traces to such noted animals as King Masher 11084, May King's Laddie of Chilmark 32065, Itchen Daisy's May King of Langwater 17349 and Pet of La Grange 2d 48429. With this excellent breeding he should be a credit to any herd. We are pricing him reasonably.

Don't miss this unusual opportunity to secure for your future herd sire an animal with such a breeding.

Write at once for pedigree and price.

**MERRIFIELD FARM**

**H. V. SHULTERS, Owner** **FRANK E. MILLER, Herdsman**
**National City Bank, Cleveland, Ohio** **Mentor, Ohio**

# Roughwood Guernseys

*Established Twenty Years*

## Strongly Inherit Production

### Our Present Sires

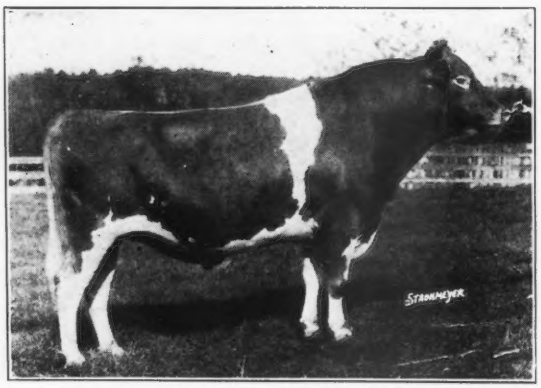

***ROUGHWOOD PRESTIGE 112432***

By Regent of Roughwood 67926 (Seven A. R. daughters. More to come.)

Dam: Demonstrator's Pearl of Longwood 128074. A. R. Record, 11981.4 lbs. milk, 718.0 lbs. fat, Class G.

***ROUGHWOOD REVELATION 139498***

By Regent of Roughwood 67926 (Seven A. R. daughters average 567.7 lbs. fat in Class G.)

Dam: Winnie of Roughwood 96448. Class C, Third place when made, A. R. Record 16185.5 lbs. milk, 883.1 lbs. fat.

***ROUGHWOOD DAMON 136417***

By Cramond Stalwart 58812, A. R. (Eleven A. R. daughters and two A. R. Sons)

Dam: Destiny of Roughwood 152812. Class D, Sixth place when made, A. R. Record 16572.3 lbs. milk, 861.8 lbs. fat.

The Dams' and Sires' dams appearing in the pedigrees of the above three bulls

***Average 807 Pounds of Fat***

and include three present Class Leaders.

*First Class Sons*

of the above bulls, out of Advanced Register dams, for sale.

*A Few Cows and Heifers*

occasionally for sale

**100 Head, all our own Breeding**

*Federal Accredited* *Negative to the Blood Test*

George N. Barrie, Supt. Chestnut Hill, Mass.



# GUERNSEY PEDIGREE SERVICE

## TYPEWRITTEN PEDIGREES

We supply two-color, typewritten pedigrees with show winnings, Advanced Register data and outstanding sale prices as follows:

| *Size* | *Price Each* |
|---|---|
| 8½ x 17 inches, 14 ancestors | $1.00 |
| 11 x 17 inches, 30 ancestors | 1.50 |
| 13 x 17 inches, 62 ancestors, with list of progeny, for post binders | 2.50 |
| 4¼ x 7¼ inches, 30 ancestors, with a second leaf giving list of progeny, for pocket herd books (handwritten) | 1.50 |
| 8½ x 11 inches, 14 ancestors, with list of progeny, for ring binders | 1.00 |
| Extra charge, if sketch is desired on any of the above pedigrees | .50 |

## DUPLICATOR PEDIGREES (two-color)

| *Size* | *Price for ten* |
|---|---|
| 8½ x 17 inches, 14 ancestors | $1.50 |
| 11 x 17 inches, 30 ancestors | 2.50 |

Note: In compiling duplicator pedigrees it is necessary to prepare a master copy. When ordering duplicator pedigrees, therefore, include the regular price for one pedigree, as given above, plus the charge for ten duplicates. The master copy and the ten duplicates will be furnished.

**THE AMERICAN GUERNSEY CATTLE CLUB**

**PETERBORO, NEW HAMPSHIRE**



# FOR SALE

*Ready for Service*

***Trixie's Lad of Firestone Farms 147112***
Born March 16, 1928

***This well-bred, good type Guernsey bull for sale at a very reasonable price.***

He is sired by a twice First Prize (Ohio, 1927; Indiana, 1928) grandson of the Grand Champion Cow, Katherine's Trixie 100396 with a record of 21071.4 lbs. milk, 839.4 lbs. fat, Class A.

The dam of this good sale bull is an Advanced Register daughter of SERGEANT'S GOVERNOR OF MOUNTROSE 91577, 15 times Grand Champion Bull.

***If you must buy a bull--buy the best.***

**Firestone Farms**

***Akron, Ohio*** ***Columbiana, Ohio***

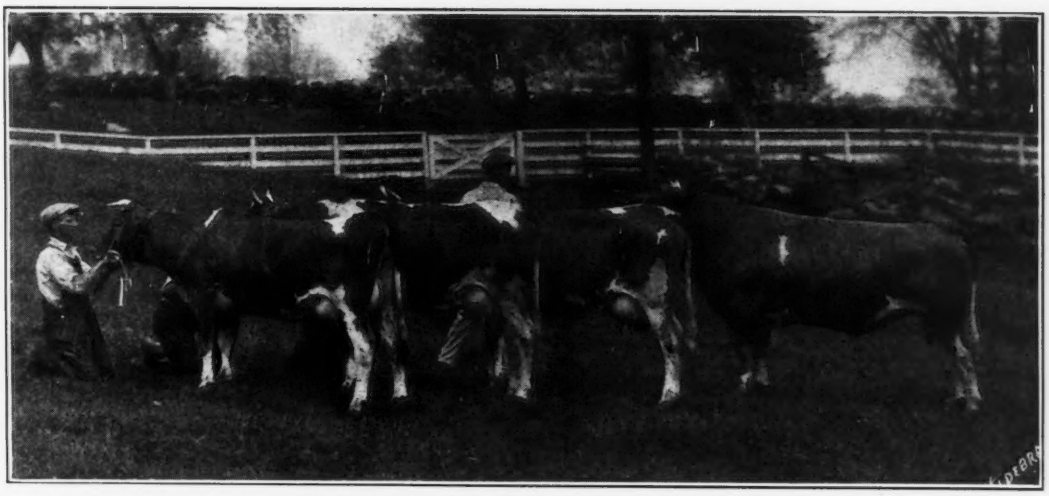

Imp. Moss Rose's Butterfat 114362 and his first three daughters that are now on test.

**Bull Calves sired by this bull and Imp. Governor II. of the Ruettes 45451, out of A. R. dams, for sale.**

Elizabeth Douglas
*Owner*

# SPRING FARM

*Tilly Foster :: New York*

Thomas Johnson
*Agent*

# Guernsey Sale

**FRIDAY, OCTOBER 10, 1930, at 12 noon**

*at*

**WHITE HALL FARM**

***two miles east of Waynesboro, Pa., along State Highway Route No. 16***

## 30 GUERNSEYS 30

20 Registered including 11 Young Cows, mostly fresh; 4 Heifers, ten to fifteen months old. Granddaughters of such sires as Langwater Fisherman 21873, A. R. and Itasca Cherub Laddie 105868.

5 Bulls, nine to fourteen months.

11 Young High Grade Guernsey Cows, mostly fresh.

***An Exceptionally Good Lot***

FEDERAL ACCREDITED 95779. PENNSYLVANIA ABORTION FREE HERD NO. 281

***For catalog write:***

**J. Harlan Frantz, Waynesboro, Pennsylvania**

# MEREDITH FARM

## TOPSFIELD, MASS.

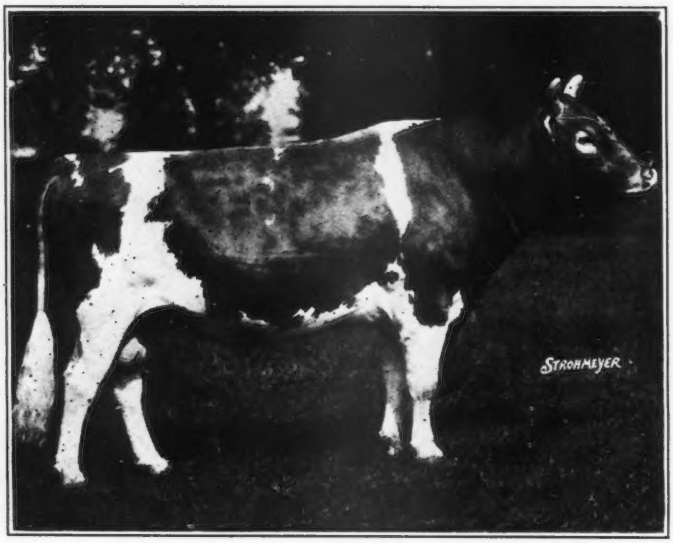


We offer a few of ***Premier's*** daughters bred to Birchfield Laddie 150813 (dam's record 15996.0 lbs. milk, 853.3 lbs. fat, A) and a few open. We also can spare a few cows.

Two young bull calves dropped in July out of dams with Class G records of 649 lbs. fat and 550 lbs. fat are priced very low for immediate sale.

WRITE FOR PEDIGREES AND PRICES

***Accredited - Blood Tested***

**FLORHAM PREMIER 109643**

Sire: Langwater Star Gazer 60164
His first two daughters to complete mature records average 816 lbs. fat
Dam: Falstaff's Wyoming of Upland Farms 68406
16125.2 lbs. milk, 745.6 lbs. fat, Class AA

**E. Wigglesworth** *Owner* — **W. G. Hay** *Supt.*

---

## Offering Two Young Bulls

Aug. 14, 1929 POLLYANN'S LADDIE OF MINOT 170229

Dec. 23, 1929 GOLDEN NORWOOD OF MINOT

They are both nice straight calves and will make real sires in a short time

Reasonably Priced

**Accredited** **Blood Tested**

***Send for new illustrated descriptive list***

**E. S. PERSON**

**MINOT - - - NORTH DAKOTA**

---

## New England Guernseys

***HEALTH***

***TYPE***

***PRODUCTION***

**For Information Write**

**The Massachusetts Guernsey Breeders' Association**

**146 Summer Street, Boston, Mass.**

---

## Listed to Sell

***PROVED BULLS***

If you are looking for a proved bull to breed uniform type and high production we have a selection from $1,500 up to $15,000.

***HERDS***

Accredited, negative to the blood test. From ten to twenty-five head to a herd. They average as low as $150 up to $250.

***COWS***

Outstanding show animals, matrons of exceptional breeding, high producers for A. R. work and the profitable commercial Guernsey for the dairyman.

***HEIFERS***

Either open or bred. A wide selection in breeding and not a cough in a carload for all are accredited and free from disease.

**DUNN'S TOUR, Inc.**

**SCHOHARIE - NEW YORK**

***The best guide to the best buys in Guernseys***

# National Dairy Exposition
## and St. Louis Fair
### At the New Arena Grounds
## ST. LOUIS
## October 11 to 19, 1930

**World's Greatest Dairy Show**
**Woman's Home Exposition**
**National Poultry and Pet Stock Show**
**Night Horse Show**

**Guernseys will be judged Oct. 16 and 17**
**Vocational Student's Day Oct. 11**
**4-H Club Day Oct. 14**

**LOW RAILROAD RATES**

Rates of fare and one-third or fare and one-half have been granted from the entire country. From nearby states a rate of 75% of one way for the round trip will apply on special days. Ask ticket agents for details.

"MEET ME IN ST. LOUIS"

**For Sale**

*Highly bred-up grade Guernsey Cows*

Fresh and to freshen soon. High producers. Also some splendid young heifers. Carload available.

Write for description and prices.

**Maherwood Guernsey Farms**
**Devils Lake North Dakota**

***Herd Sire***

*Golden Beauty of Radisson 137014*
*Born December 20, 1926*

Will sell, lease or trade for registered heifers, open or bred. Dam's record 595.3 lbs. fat in D. Six nearest dams average 761 lbs. fat.

*This Bull Is Absolutely Alright.*
*What Have You?*

I. L. Gould Gilman, Iowa

# Your Market...

**20,000** BREEDERS of Guernseys did business with The American Guernsey Cattle Club during the year 1929-30, and one out of every three subscribed to the JOURNAL.

---

**8,870** REPLIES were received from farm paper advertising carried by The American Guernsey Cattle Club in fifteen leading farm publications last year. Inquiries for the first five months of this year—April to August inclusive – show an increase of 100 per cent over last year. Approximately 10,000 names of prospective owners will be sent to JOURNAL Advertisers this year.

---

## The Guernsey Breeders' Journal

gives the advertiser a service which is not duplicated by any publication in any field.

1. Places your advertising before 6,978 paid subscribers semi-monthly.
2. Places your advertising before 1,000 county agents and extension workers who receive the JOURNAL free.
3. Places your advertising before 8,870 prospective owners of Guernseys who answer advertising in fifteen leading farm publications.
4. Sends you a list, bi-weekly, of prospective OWNERS of Guernsey Cattle. (Approximately 10,000 this year.)

***Animals from your herd may be distributed Nation-wide through advertising in the Journal***

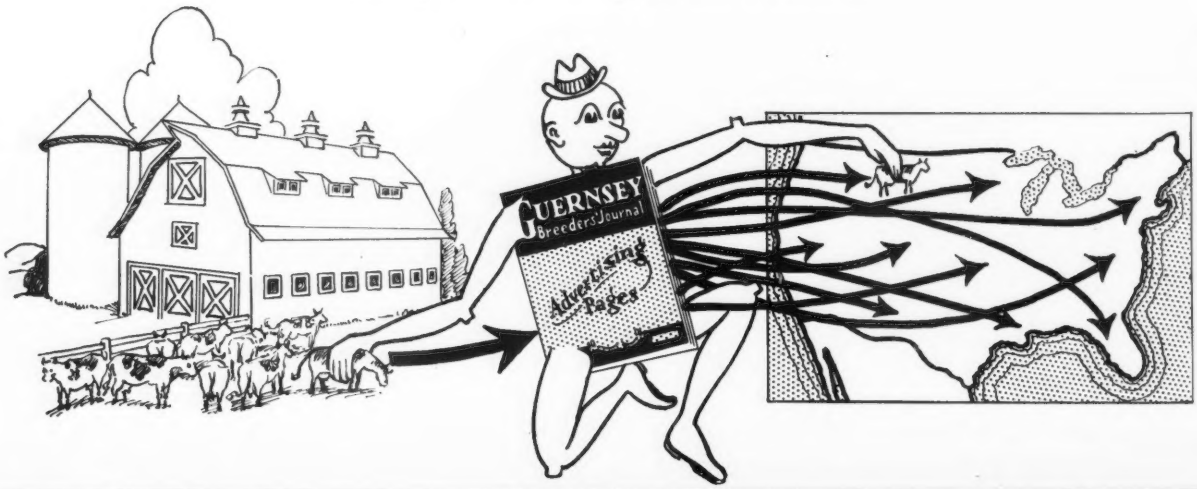

# OUR JUNIOR HERD SIRE

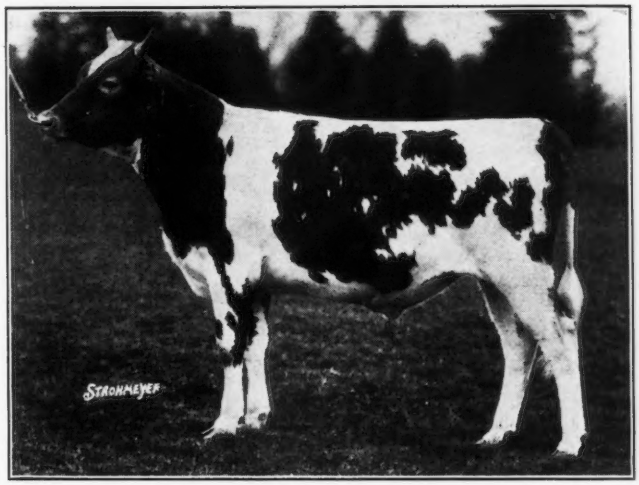


***Aiyukpa King's Searchlight 150883***

***Production records of***

His Dam—
12928.6 lbs. milk, 689.4 lbs. fat, class GG.

His Grandams—
12760.0 lbs. milk, 703.8 lbs. fat, class G.
16927.7 lbs. milk, 840.3 lbs. fat, class BB.
Fourth place class BB. World's record when made.
8358.6 lbs. milk, 498.1 lbs. fat, class G.

His Great Grandams—
11488.8 lbs. milk, 614.2 lbs. fat, class G.
15364.7 lbs. milk, 792.5 lbs. fat, class B.
10977.2 lbs. milk, 536.8 lbs. fat, class B.
15029.3 lbs. milk, 750.7 lbs. fat, class D.
17078.2 lbs. milk, 870.8 lbs. fat, class B.
Fourth place in class B when made

His Great Great Grandams—
10290.1 lbs. milk, 548.7 lbs. fat, class A.
12376.8 lbs. milk, 618.0 lbs. fat, class A.
13410.2 lbs. milk, 645.5 lbs. fat, class A.
24008.0 lbs. milk, 1098.2 lbs. fat, class A.
Second place, class A. World's record when made.
8898.0 lbs. milk, 457.7 lbs. fat, class B.
15492.7 lbs. milk, 732.4 lbs. fat, class A.
16786.1 lbs. milk, 751.8 lbs. fat, class A.
8956.8 lbs. milk, 511.3 lbs. fat, class D.
13677.5 lbs. milk, 745.3 lbs. fat, class A.
18711.2 lbs. milk, 794.0 lbs. fat, class AA.

# WINDING CREEK FARM

## BLUE ASH, OHIO

JULIUS FLEISCHMANN, OWNER J. A. WAHLKE, MANAGER

# Location of Lockshore Farm

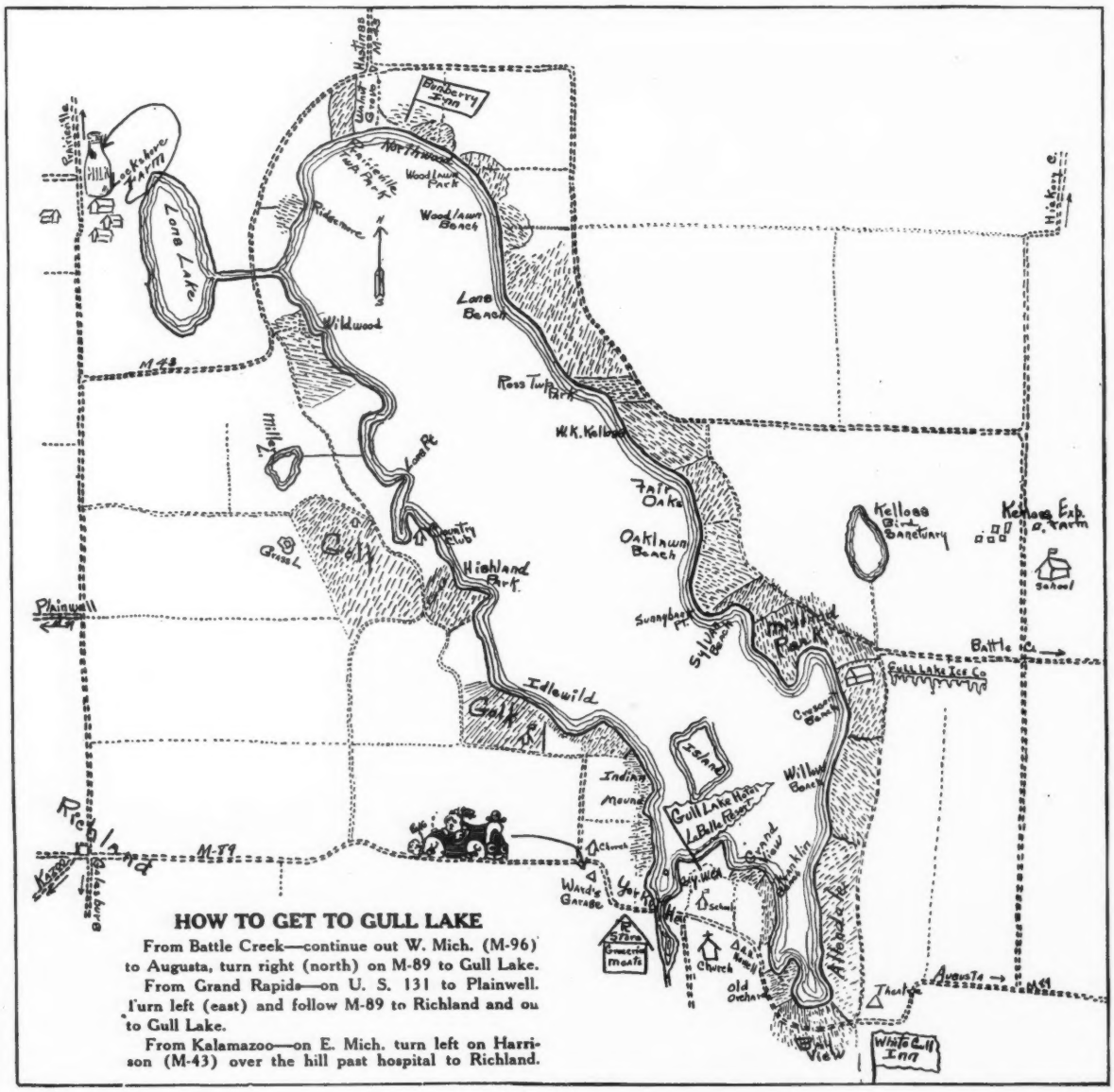


This is The Home of Langwater Eastern King 63072 and such great matrons as Florham Donna May 123982, Lone Pine Mollie Cowan 91285, Defender's Buttercup of Dellwood 155953, Glory of White Farms 172561, Lone Pine Daughter's Diamond 135310 and White's Search Light Trixie 164639 and many others.

***Write for the pedigree and price of a herd sire from our breeding***

**LOCKSHORE FARM, - Cressey, Michigan**

**R. F. LOCKE, Owner** **DOUGLAS SCOTT, Mgr.**

# RANDOT FARMS

## Methuen, Mass.

Would like to sell some HEIFERS ranging in age from 1 year to just dropped.
It's a chance if you don't want to take any chances.
When we have advertised heifers, people write for bulls, so this time we also are offering 2 good YOUNG GENTLEMEN.
The prices are in your favor.

*Accredited and Blood Tested*

LOUIS S. COX — *Owner*
WILLIAM RAYNO — *Supt.*

# BULLS FOR SALE

Sired by Shuttlewick Caliph 146488 whose 14 nearest dams average 675 lbs. fat, from high record dams. Three are from daughters of Prince Charming of Shuttlewick 88751 whose dam is Shuttlewick Levity 101850, 804.4 lbs. fat at two years, and also Grand Champion Cow at the National Dairy Show, 1927 and 1929. Will also sell a few heifers of similar breeding, bred or open.

**ORE HILL FARM**

Dale E. Rundell — Livingston, Wisconsin

# Kemah Guernseys

FEDERAL ACCREDITED

## We Offer

## An Unrestricted Choice of Five Head

from a group of fourteen bred heifers.
All Negative
Dams' Records from 450 lbs. fat Class G to 700 lbs. fat Class A

The sires represented are:

***Shorewood Redoubtable 96451***
Blood Brother to Shorewood Reliance 88137
Sold for $9,100

***Cora's Royal Laddie 112765***
Half Brother to Gerar Fanny 2d 157603
Sold for $7,600

***Elected King of Bonnie Brae 104019***
Son of 8th cow in Class CC

These heifers have been bred to our Junior Sire

***Kemah Creator 156231***
18 of his 28 A. R. dams have been class leaders.

KATHARINE WHITTIER — Owner
WARREN F. WHITTIER — Manager

**Lebanon, Pennsylvania**

# SUNNYBROOK GUERNSEYS

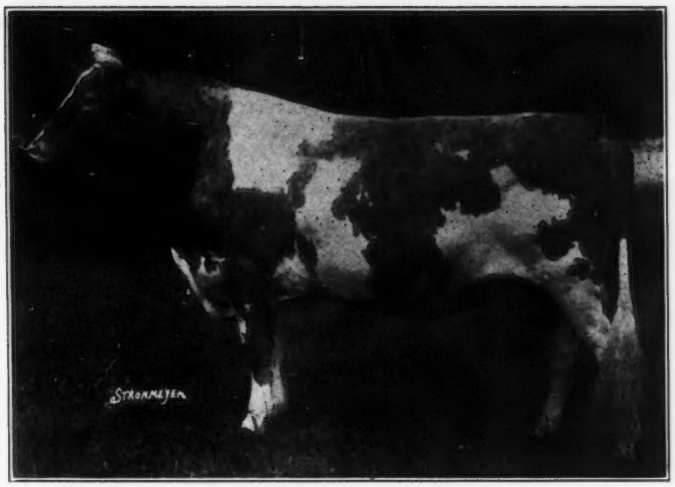

SUNNYBROOK MIRACLE MAN 91271

This ***Proven Sire*** is closely related to Sunnybrook Sensation 78635, A. R., which we sold to Birchfield Farm; we believe he will prove just as remarkable a bull. Both are by our former sire Saugerties Royal Prince 59532, A. R. Miracle Man's dam was the best daughter of Florham Autocrat 25749, A. R., with 662.2 lbs. fat in C, second dam, 805.5 lbs. fat in AA. Sensation's dam was by May Rose King 3d 13449, A. R., she had 571.4 lbs. fat in A.

The full sister to "Miracle Man" made 570.5 lbs. fat in G and 701.4 lbs. fat in AA.

Miracle Man's first two daughters average 11949.9 lbs. milk, 640.9 lbs. fat with first calves.

CHARLES D. CLEVELAND - - - Eatontown, New Jersey

# Bellaire Guernseys

## HERD SIRE

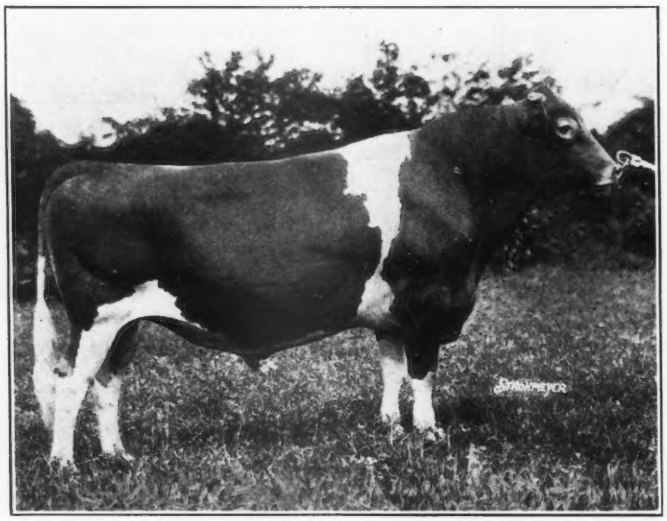

Hector of Greenway 105159

## Hector of Greenway 105159

Sire: Langwater Herald 79777, A. R.

Dam: Imp. Betsy's Hopeful 150678, A. R.

1st prize bull New York State Fair, 1929

1st prize in Produce Brockton Fair, 1929

Sire of:

Blooming Lass of Wood Ford 265663. 3rd prize heifer Conn. State Fair, 1928. On test in Class G in 97 days has made 3350.2 lbs. milk, 140.74 lbs. fat.

Blooming of Wood Ford 265665. On test in Class G in 92 days has made 2264.6 lbs. milk and 118.81 lbs. fat.

*His Dam*

## Imp. Betsy's Hopeful 150678

16071.8 lbs. milk, 918.0 lbs. fat, AA

15594.9 lbs. milk, 904.7 lbs. fat, A

6th cow in Class AA and only Guernsey that has made two 900 lb. records.

1st prize Brockton Fair, 1929.

Dam of: Imp. Betsey's Rex of the Ponchez 133484

Ward Acres Hope 246324 on test Class G in 210 days has made 6806 lbs. milk and 354 lbs. fat.

Imp. Betsy's Hopeful 150678

**We now offer sons of "Hector" from A. R. Cows**

*Federal Accredited No. 224400* *Entire herd negative to blood test*

**Bellaire Farms, *Owners*** **Horace M. Clark, *Manager***

**80 Alexander Ave., Montclair, N. J.**

# NABNASSET FARM

## Our Herd Sire is

***Langwater Septimus 130279***

Sire—Langwater Horatius 63071

Dam—Langwater Dahlia 153554, A. R.

Record: 10670.7 lbs. milk, 601.2 lbs. fat, Class C

In our herd are daughters of

Imp. Sailor Lad V. of the Fontaines 123257, A. R.
Imp. Bickleigh Noble III. 135932, A. R.
Imp. Bickleigh Noble IV. 133485

***We offer***

***Nabnasset Quartermaster, born July 1, 1929***

Sire—Langwater Septimus 130279

Dam—Vinquartarose 181911, A. R.

Record 15765.3 lbs. milk, 665.3 lbs. fat, Class A, unofficial. Vinquartarose 181911 is rich in the blood of Langwater Warrior 26509 and Yeoman's King of the May 17053. We also offer junior bulls by "Septimus" out of our Imported Cows which have good records or are on test. These are quoted at reasonable prices.

## Nabnasset, Mass.

H. S. GRIFFIN, Owner — D. W. CLARK, Supt.

# TYPE PLUS PRODUCTION

***WITH***

**CHERUB BRED PRODUCERS**

**We are offering a few females in bred cows and open heifers. Also some attractive bred bulls.**

***Priced reasonable.***

**MARYDALE FARM**

J. H. Bickert, Owner — ALBIA, IOWA — Federal Acc'd 28411

## Steadfast of Woodland

***Born Feb. 21, 1930***

## Price $200.00

SIRE: Florham Anchor Boy 134953
SIRE: Langwater Star Gazer 60164
DAM: Pencoyd's Secret Rose 74627
18071.6 lbs. milk, 753.8 lbs. fat, AA

DAM: Harlequin's Jean of Woodland 208601
Michigan State Champion in FF with 13489.1 lbs. milk and 613.4 lbs. fat.

**Woodland Farms Monroe, Mich.**

# COVENTRY FARM GUERNSEYS

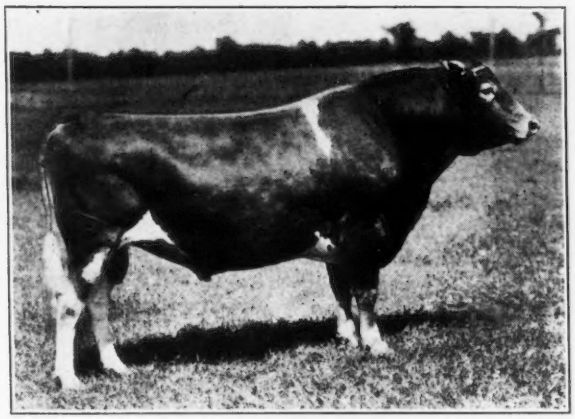

***Imp. Honoria's Sequel's Slogan 126459, A. R.***

Sire: Sequel's Slogan 3895 P. S., A. R.
Dam: Sequel's Honoria 6722 P. S., (Island A. R.)
She is also the grandam of Sequel's Slogan 3895 P. S., A. R.

FEDERAL ACCREDITED HERD NO. 105020

N. J. ACCREDITED ABORTION FREE HERD NO. 1

## "Valentine - Sequels"

***Young Bulls Usually For Sale at Reasonable Prices***

Every animal sold by us is negative to the blood test for contagious abortion.

**R. L. Benson, *Owner*** — **G. F. Stone, *Supt.***

## PRINCETON, NEW JERSEY

# Our Herd Sire

***Saugerties Ultra Monarch 77702***

His sire is Ultra May King 27600 that has 32 A. R. daughters, 11 of which have made over 600 pounds of butter fat.
His dam is Princess May Rose 58906, that has 3 A. R. sons. She made a record of 12270.2 lbs. milk, 688.4 lbs. butter fat in C.
We offer several open and bred Heifers due to natural increase of our Herd.

***Federal Accredited Herd No. 181336***
***Blood Tested***

**MAPLE LANE FARM**

**A. H. CHAMBERS,** ***Owner,*** **Kingston, New York**

***Visitors Always Welcome***

# FLYING HILL FARM

***Offers for Sale***

## GUERNSEY BULL CALF

***Born June 14, 1930***

***Sired by Green Meadow Fearless 89619, A.R.***
2 nearest dams average 823 lbs. fat.
Sire: Langwater Steadfast 31672, A. R.
Dam: Imp. Green Meadow Flora 110761
Class A, 17773.4 lbs. milk, 832.8 lbs. fat.

***Dam; Atamannsit Jessica 209560***
On test Class E, producing 44 lbs. fat per month. Her 2 nearest dams average 681 lbs. fat. A granddaughter of Imp. Splitsilk of Edgemoor 94253, A. R. record of 13867.7 lbs. milk, 681.0 lbs. fat and Champion and Grand Champion at Brockton Fair, 1923-1924, and dam of 2 A. R. sons and 3 A. R. daughters.

***A nice calf—good color—clear nose***
***Price Reasonable.***

***Accredited Herd — Blood Tested***

**C. & M. ARCHER, Owners** **READING, PA.**

# A HERD OF PRODUCTION

***Our Junior Herd Sire***

## Ward Acres Bet 155512

Born October 1, 1928

**Seven of his dams have records which average 14831.4 lbs. milk and 734.9 lbs. fat.**

Sire: Langwater Africander 57121, A. R.
Ten of his daughters average 13341.5 lbs. milk and 723.0 lbs. fat. Thirty-two average 610.0 lbs. fat.

Dam: Albamont Betony 111349
14303.7 lbs. milk, 729.5 lbs. fat, Class D

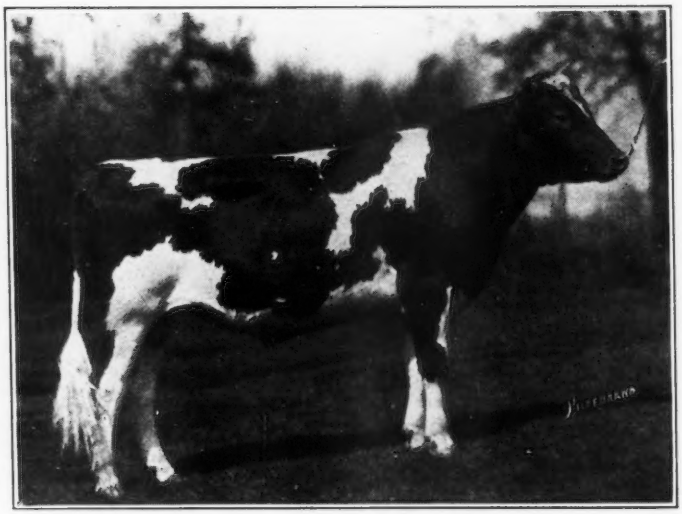

WARD ACRES BET 155512

# HIGH HILL FARM

**William R. West**
***Owner***

**NEW BEDFORD, MASS.**
ACCREDITED

**E. Ray Martin**
***Superintendent***

*A Daughter*

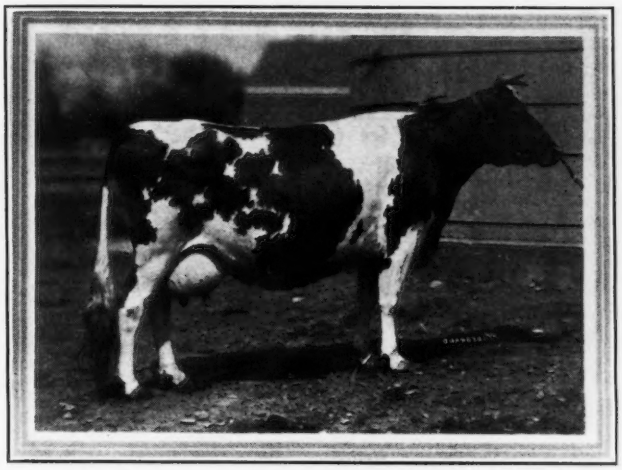

*of* **FALCON'S HUNTER 85467, A. R.**

## *We offer*
## Two of His Sons

1. Out of a 688 pound daughter of Sequel's Slogan 3895 P.S., A.R. He was born August 12, 1929, is well grown, typy and full of promise.

2. Out of a beautiful granddaughter of Sequel's Slogan 3895 P.S., A.R. She is now on Advanced Register and promises much better than 700 pounds fat. Her daughter in "F" will make better than 600 pounds. The calf was born November 18, 1929, and is a real show bull.

Either of these bulls is good enough to be used in any herd and the breeder who uses one will make real progress. Prices are in keeping with the times. Send for pedigrees.

# Greyholme Farms

**East Greenwich - Rhode Island**

C. PRESCOTT KNIGHT, Owner WALTER A. COOK, Manager

**Sensation** # BIRCHFIELD FARM **Sensation**

## SOUTH DARTMOUTH, MASS.

**Announces two more A. R. daughters of**

# Sunnybrook Sensation 78635, A. R.

## Birchfield Pollyanna 169979

15058.4 Milk 5.48% Fat 825.5 Total Fat Class A

## Birchfield Minuet 203396

12871.6 Milk 5.21% Fat 670.4 Total Fat Class E

At present we have 2 double grandsons of "Sensation" for sale, dropped in April, 1930, from A. R. daughters, both excellent individuals backed by production and fashionable breeding. Write for prices and pedigrees.

**Lawrence Grinnell, *Prop.*** ***Federal Accredited*** ***Address*** **D. N. McLeod, *Mgr.***

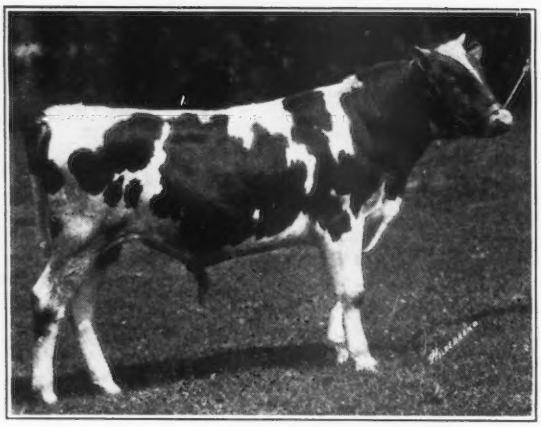

# We Offer

## Courageous of the Clearing 163436

Born March 19, 1929

| SIRE | | DAM | |
|---|---|---|---|
| Atamannsit Corinthian 135201 | Langwater Hannibal 69279, A. R. | Princess Primrose of Griffwood 200864 | Griffwood's Senator 103218 |
| | Ultra of Edgemoor 107121, A. R. | A. R. 9343.4 lbs. milk, 569.1 lbs. fat in G. Now on retest in Class C. In 61 days produced 2478.8 lbs. milk, 134.7 lbs. fat. | Anton's Primrose of Griffwood 140078 |

**A Very Typy Bull out of a high testing cow by a son of Langwater Hannibal 69279**

## The Clearing Farm - - Kingston, Mass.

# Hillswold Farm Guernseys

ACCREDITED
BLOOD TESTED

**W. A. CLOUES, *Mgr.***
**Shrewsbury - Massachusetts**

# MILL ROAD FARM

**We offer promising young bulls sired by Imp. Renown of Myrtle Place 145068 from dams of Border Raider breeding. Also a few heifers about to freshen.**

**R. R. Lake Forest, Ill. P. O. Everett, Ill.**

# Great Hill Farm Guernseys

***SENIOR HERD SIRE***

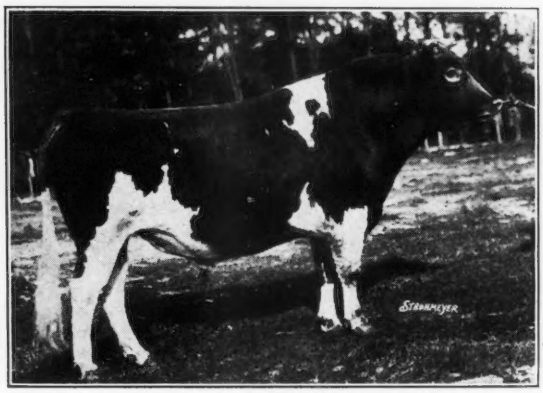

***Langwater Prior 115854***
***Sire:*** Langwater Steadfast 31672, A. R.
***Dam:*** Primrose of Langwater 104538, A. R. 15413.2 lbs. milk, 689.7 lbs. fat, A

***Young Sons of "Prior" for Sale.***

***ACCREDITED***

**Marion, Massachusetts**

***CARRIE M. STONE,*** *Owner* ***ARTHUR E. GRIFFIN,*** *Mgr.*

"STARS and STRIPES"

"ROYAL MASTER"

# BROOKMEAD SHOW COWS

## *Are Producers*

*Accredited* *Negative*

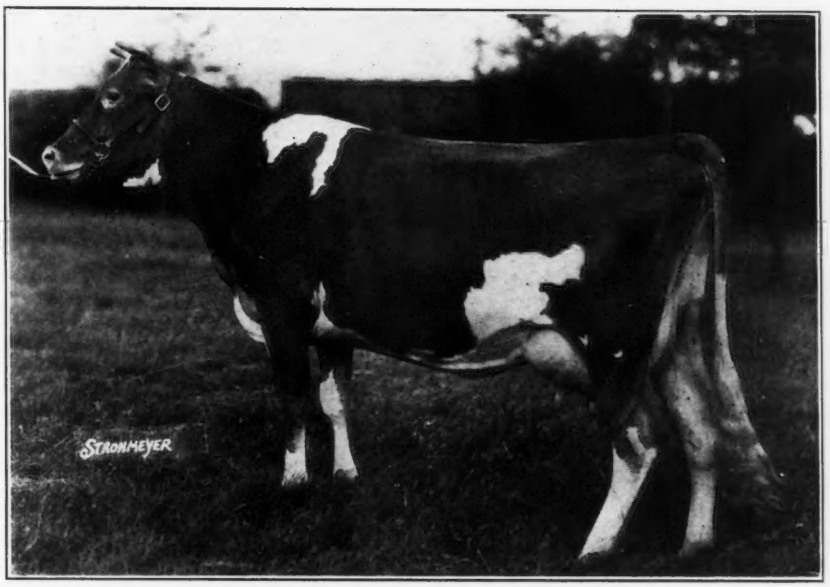


**IMP. SURPRISE OF BROOKMEAD 281287**
2nd Prize two-year-old, Trenton, N. J., 1929
4th " " " " National Dairy Show, St. Louis, 1929

**Milk 15960.2** **Fat 665.0** **Class F, unofficial**

Part of record made while on Show Circuit. "Surprise" is heavy in calf to our intensely bred "Master Fred" bull, Brookmead's Master Fred 142975, 2nd Prize two-year-old, Trenton, N. J., 1929.

Our present Sales List offers BULL CALVES of similar breeding and prospects. Great future sires at reasonable prices.

***Federal Accredited Herd No. 47239*** ***Abortion Free Herd No. 258***

"STARS and STRIPES 2d"

"MASTER FRED"

## BROOKMEAD FARM

**Frank Graham Thomson, Owner**

*Farm:*
DEVON, PA.

*Office:*
526 LAND TITLE BLDG.
PHILADELPHIA, PA.

***Please address all correspondence to Philadelphia office.***

# ANNUAL STATE SALE

## Nov. 5, Waukesha 70 Females-10 Bulls

***Mostly cows heavy in calf, or fresh. Here are two examples of the cows selected:***

***Gloria of Ore Hill 182683***, born Nov. 30, 1924
A. R. record, Milk 10708.8 lbs., Fat 595.7 lbs., Class CC
Will be fresh at time of sale
Consigned by Dale Rundell

***Clementine of Mound City 200341***, born Feb. 11, 1925
A. R. record, Milk 11022.8 lbs., Fat 542.4 lbs., Class G
Bred Jan. 23. Consigned by Chas. Wilkins

The ten bulls in this sale are suitable for heading the best herds and include selections from Corium, Langwater, Emmadine and Boulder Bridge.

A few selected bred heifers include the first and second prize yearlings in the Club Class at the State Fair.

Send for catalog to
WISCONSIN GUERNSEY BREEDERS' ASSO.,
Gavin W. McKerrow, Sec'y.
Pewaukee, Wisconsin

# Wisconsin Guernseys

## Wisconsin State Sales

Four years ago the directors of the State Association decided upon a five year series of annual Sales which should establish a reputation for quality cattle and fair methods. Three of these annual sales have been held and the buyers are pleased. The selections for the cattle in this sale have been carefully made after 2,225 miles of traveling around the State by President Munn, C. B. Finley and the other directors.

Last year the directors decided upon an annual bull sale which would afford a place where a large selection of high class sires would be offered. The directors have exercised the same care in these selections as they have for the female Sales.

All cattle consigned to these sales are negative to the blood test for abortion.

**21%** *of the breed is located in* **Wisconsin**

Write

Wisconsin Guernsey Breeders Association
(Over a thousand members)
Pewaukee Wisconsin

# STATE BULL SALE - Nov. 12 - West Salem

Selected from leading Wisconsin herds for individual type and breeding, mostly serviceable age and from tested cows. Here is a good tried sire consigned:

***Corium Ultimas' Guido 121520***, two daughters making good records on A. R. test. Sire, Langwater Ultimas 39637, A. R.

For catalog address HARRY W. GRISWOLD
Local Manager
West Salem, Wis.

# Waukesha County Guernseys For Sale

We have any age you want, in either grades or pure breds. 250 herds from which to select.

Some of our breeders have been breeding Guernseys for 30 years. Our grades have the appearance of good pure breds.

Choice registered males out of A. R. dams, of serviceable age or younger, always available.

Registered heifer calves for Club work or yearlings and good young producing cows, some with records and others capable of producing large records, can be selected at satisfactory prices.

Good high grade females—cows, heifers or heifer calves—for sale in car lots at prices that will please.

***If interested, write or telegraph.***

Trains met by appointment. Free auto service to purchasers.

***We aim to give satisfaction.***

WAUKESHA COUNTY GUERNSEY BREEDERS' ASSOCIATION
***The Oldest Breeders' Association in America***
F. E. FOX, Secretary WAUKESHA, WISCONSIN

# Hollow Hill Farm

***offers a grandson of***

**Convent's Duvallerie's Yvonne 82012, A. R.**
(featured in June 1 Journal)

## Convent Patrician

Born Feb. 6, 1930

Sire: FLORHAM PATRICIAN 123521
2nd prize at Far Hills Show, 1929

Dam: CONVENT DUVALLERIE 220650
(now on A. R. test)
Three nearest dams average 14127.6 lbs. Milk, 749.8 lbs. Fat

**A Real Good Calf - Reasonably Priced**

***"A Small Herd of Select Breeding Guernseys"***

***Accredited***

**Mr. and Mrs. Paul Moore** *Owners* **Raymond F. Beaham** *Herd Mgr.*

**CONVENT, NEW JERSEY**

# IS IT NECESSARY TO BREED

## and interbreed this type to insure increased production of Dairy Cows?

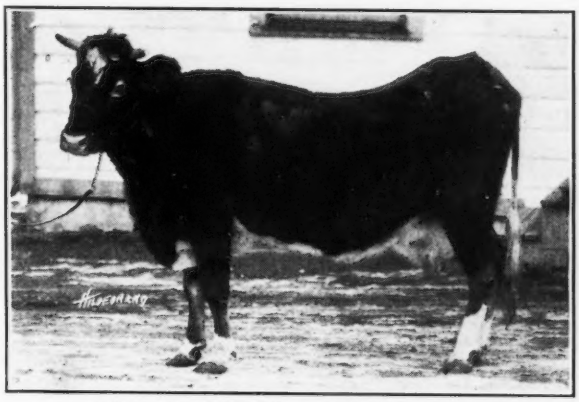

Class D, 8777.5 lbs. milk, 495 lbs. fat
Class A, 12030.2 lbs. milk, 678.7 lbs. fat

**WE SAY NO! NO! NO!**

Our aim is to increase production, improve form, vigor and beauty (pretty). With the blood of large producers who have vigor and pleasing type such as

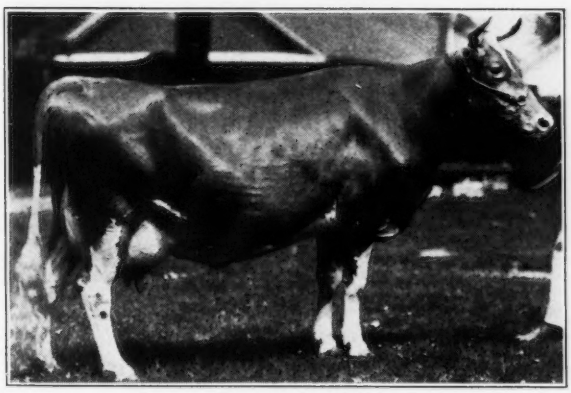

***Mixter Faithful 101637, A. R.***
Dropped: Dec. 17, 1918. She looks as strong, vigorous and handsome today as at any time of her life. Class FF 12602 lbs. milk, 745 lbs. fat. Grand Champion World's Fair Sesqui-Centennial, Philadelphia, 1926. Dam of 1 A. R. Cow and 1 A. R. Bull. Grandam of Fayroyal's Eliza 249139, Class G, (unofficial) 13777 lbs. milk, 651 lbs. fat; Fayroyal's Eunice 249152, "G," 285 days, 10511 lbs. milk, 536 lbs. fat; Fayroyal's Elect 249155, "G," 259 days, 9892 lbs. milk, 493 lbs. fat; Fayroyal's Evangeline 249151, "G," 289 days, 8577 lbs. milk, 395 lbs. fat, undefeated senior yearling of 1929. We are using two other sons of Mixter Faithful 101637—Foremost Masterpiece 159266 and Foremost Nobly Born 182562.

***Mixter May Princess 124204, A. R.***
Five A. R. records average 13640 lbs. milk, 696 lbs. fat. Grand Champion National Dairy Show, 1924. Dam of 2 A. R. Cows and 1 A. R. Bull. We are using her son, Foremost's Revolution 130290; have leased her A. R. son, Princess' May Royal 117240. Her daughter, Valor's Fair May 277103 was undefeated senior heifer calf of 1929. Her first granddaughter to finish A. R. test, Mayprince's Echo 249144, "G," (unofficial) 11258 lbs. milk, 592 lbs. fat, out of an untested cow. How would you index her sire?

**Fayroyal's Elect 249155 and Fayroyal's Evangeline 249151 out of untested cows. How would you index their sire?**

## EMMADINE FARM

**HOPEWELL JUNCTION, (Dutchess County) NEW YORK**

**Jimmy Dodge, Manager**

Bell Phone 9911 R-13

WARREN F. WHITTIER [COPY] KATHARINE B. WHITTIER

**STOCKDALE FARMS**

***Guernsey Cattle***

***Federal Accredited Herd No. 68058***

Lebanon, Pa.
Rural Route No. 2
September 4th, 1930

Mr. James E. Dodge, Mgr.,
Emmadine Farm,
Hopewell Junction, N. Y.

Dear Jimmy:—

Having a breather after catching up on my work here, I want to drop you a line to express my appreciation of our visit of last week, and particularly to tell you how tremendously impressed I am with what you have accomplished. Not since John Erickson had his daughters of "37th" coming on ten years ago have I visited a herd that felt so entirely right in a breeding sense, as yours does.

With the quality and production that "Valor" is giving you, and the substance, stretch, and production that "Majesty" is contributing, I believe you have a wonderful hook up; one which requires time only, to create a new conception of Guernseys. I do not under-rate your other sires; with the Follyland Nancy bull around you need never worry about pinched and peaked rear ends; and I liked the stuff you are getting from all your bulls. I simply believe that even if you had no others, "Valor" and "Majesty" would do the trick for you.

You will understand, I think, that I am not trying to hand you a "line." It gives me genuine pleasure to say in utmost honesty that you have already attained what I did not think any one could do in twenty years, if ever.

I look forward most impatiently to an opportunity to study your results less hurriedly than was possible in my brief visit of last week.

With kindest regards, I am,

Sincerely yours,
(Signed) WARREN

[COPY]

**STOCKDALE FARMS**

***Guernsey Cattle***

***Federal Accredited Herd No. 69058***

Lebanon, Penna.,
Rural Route No. 2,
September 10, 1930

Mr. James E. Dodge, Mgr.,
Emmadine Farm,
Hopewell Junction, N. Y.

Dear Jimmy:—

Thank you very much for your kind letter of the 8th inst.

No, I did not in any sense try to write you a lot of "bull." It has come to me indirectly recently that I have failed to gain more standing in the cattle business because I always tell a man what I really think about his cattle,instead of "yesing" him and patting him on the back. Well, if success is only to be gained by being a hypocrite when inspecting other people's herds, I know I shall never attain it, for that is one thing I shall never do. In writing you the other day, I actually put the brakes on my enthusiasm for fear you might think I was not sincere, if I gave free rein to my impressions. You can take it straight from the shoulder that I meant most heartily what I said, and I want to say again, I am tremendously impressed.

As you may know, a number of years ago I went through an intensive training in Genetic research, working under the best minds in the world at that time, in order to get a foundation on which to try to breed cattle. I was all for Holsteins at that time, and my early practical training was with them. I was attracted to Guernseys because I thought that breed offered a more difficult problem for serious effort in breeding. As the years have passed, and as I have added to my knowledge of previous Guernsey breeding, I have grown constantly less certain that a true strain could be isolated from the atrocious mess of polyglot inheritance which the older generation of breeders bequeathed to us of the present era. For this reason I am doubly enthusiastic over your results; perhaps more so than would be others whose opportunity for study has been more limited than mine, and who, consequently, are less able to realize the true magnitude of the progress you have made.

I intentionally did not visit Emmadine for several years in order to permit enough time to pass to insure my being able to get a real perspective of your results. Frankly, I did not know at the start whether you could turn the trick or not, and I did not want my reactions blurred by the familiarity which comes from frequent inspections. Perhaps my reasoning in this was faulty, but I do know that the real kick I got out of my visit the other day was absolutely worth waiting for.

If you really think any part of my letter was worth printing, you are assuredly most welcome to use it, with my signature or without, just as you please.

As you are to be away at the time I am due to go to Boston in November, I guess I shall have to wait until toward the end of the month, as October is a very busy time here on the farm for me. But I certainly shall come as soon after your return from Ardmore, as is convenient for you.

Sincerely yours,
(Signed) WARREN

*PLEASE TURN TO NEXT PAGE*

# 350 Foremost Guernseys 350

*FEDERAL ACCREDITED* — *NEGATIVE TO BLOOD TEST*

## Here Are a Few of the Many Examples Produced From Our Conception of Constructive Breeding

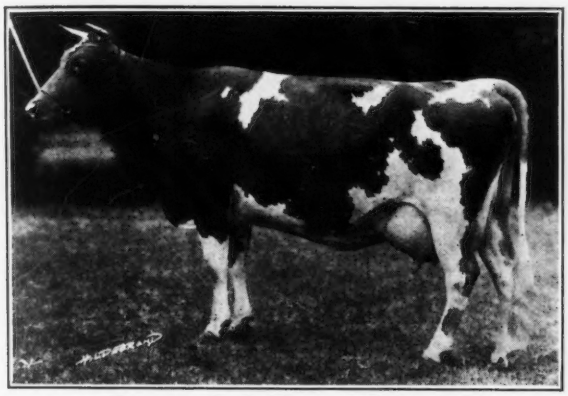

***Foremost's Babbette 186573, A. R.***

Shown as a calf, yearling, two, three and four year old. Always at or near the top. Has won numerous Grand Champion awards. A. R. Class F, 11283 lbs. milk, 551 lbs. fat (made while on show circuit). Now on retest Class B, has given in 352 days 11610 lbs. milk, 572 lbs. fat (made on show circuit).

***Valor's Beckie 193950, A. R.***

Class EE, 12056 lbs. milk, 502 lbs. fat, on retest Class A, has given in 241 days 12534 lbs. milk, 490 lbs. fat. We have one full sister and two maternal half-sisters in herd. Her full brother, dropped February 21, 1930, consigned to Wisconsin State Sale, November 5, 1930. For catalogue write Gavin McKerrow, Sec., Pewaukee, Wisconsin.

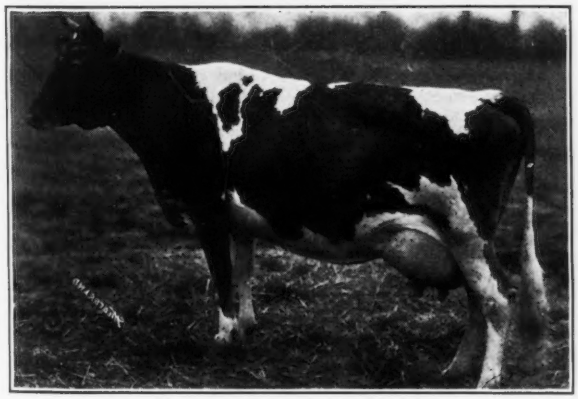

***Foremost's Cornelia 197794, A. R.***

Class F, 10983 lbs. milk, 514 lbs. fat (test made while on show circuit), first-prize Junior Yearling Sesqui-Centennial and other shows in 1926. First-prize three-year-old Illinois State Fair and other shows in 1928. On retest, Class A, has made in 184 days, 8502 lbs. milk, 402 lbs. fat.

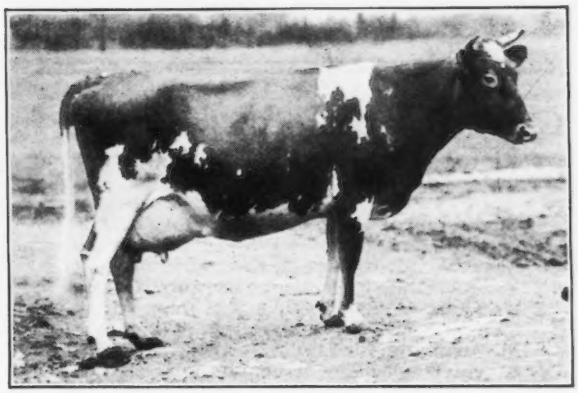

***Valor's Charity 187201, A. R.***

Class GG, 14070 lbs. milk, 673 lbs. fat; Class EE, 11354 lbs. milk, 629 lbs. fat. Dropped three living calves, Nov. 9, 1927, Sept. 1, 1928, Sept. 27, 1929. On retest Class C, has given in 294 days, 11103 lbs. milk, 602 lbs. fat, one of four winning Peer Challenge Cup, 1929.

## FOREMOST GUERNSEYS

**HOPEWELL JUNCTION, (Dutchess County) NEW YORK**

**J. C. Penney, Owner**

# Tarbell Farms Guernseys

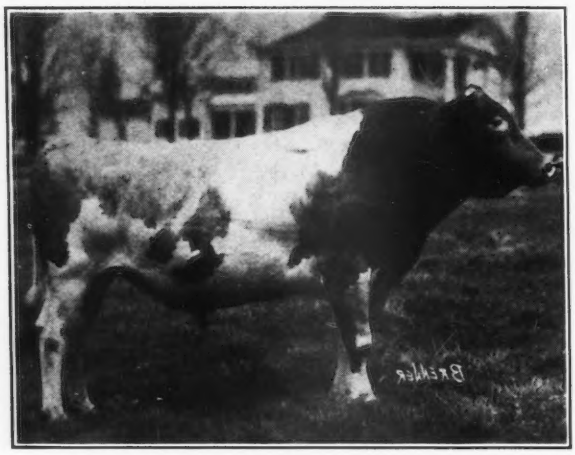

SREGOR ULTRA KING 85369, A. R.

Sregor Ultra King 85369 has fourteen A. R. daughters, all with records surpassing their dams; two of them Class Leaders, one World's record for milk, Class FFF, and the other Second in her Class when made and New York State Champion. Another has recently completed a record of 14729.8 lbs. milk, 754.1 lbs. fat, Class C. Ten others are under test. Sixty-four daughters in our herd and twenty-seven cows in calf to him at the present time.

Several fine sons of Sregor Ultra King 85369 for sale; also several excellent sons of May Royal's Holliston 130308 (son of Mixter May Royal 65203, A. R., First Prize Get of Sire, 1928 and 1929, National Dairy Shows, and Rockingham Maid 94933, highest record daughter of Langwater Holliston 28055, A. R.) out of daughters of Sregor Ultra King 85369.

*IMPORTANT:* To make room for our greatly increased herd, now consisting of 330 animals, we offer these bulls at an exceedingly attractive price and will prepay express on sales made previous to November 1. Write immediately for pedigrees and prices.

*HERD ACCREDITED AND BLOOD TESTED*

**Tarbell Farms - Smithville Flats - Chenago County - New York**

Railroad Station, Greene, N. Y., D. L. & W. R. R.



## *Two of the Records Being Made at Bowood Farm*

### Canterbury Bell of Bowood 193471

On test in Class C and has produced in 278 days, 8295.6 lbs. milk and 467.56 lbs. fat.

Sire: BOWOOD ASSOCIATION BOY 87806, 4 A. R. daughters. He a son of Bowood Select 70251, the sire of 6 A. R. daughters and 1 A. R. son. Her dam is JETHRO'S GOLDEN CROSS 99900, 18390.3 lbs. milk, 812.0 lbs. fat, Class C, a daughter of Jethro's May King of Linda Vista 14591, 17 A. R. daughters and 16 A. R. sons.

### Golden Lassie of Bowood 2d 177743

Now on test in Class B has made 13208.2 lbs. milk and 617.83 lbs. fat in 337 days. *Sire:* BOWOOD ASSOCIATION BOY 87806, a grandson of Ultra Select 47137, the sire of 29 A. R. daughters and 4 A. R. sons. *Dam:* GOLDEN LASSIE OF BOWOOD 141979, 11196.0 lbs. milk and 506.5 lbs. fat, Class G.

## BOWOOD FARM

**West Orange - New Jersey**



## Guernsey Pedigree Specialists

Established in 1915

Also successors to A. W. Fox, Guernsey Pedigrees Tabulated, Waukesha, Wisconsin.

*TYPEWRITTEN PEDIGREES*

*2 Color, Fully Extended, Large Blanks*

14 ancestors....$1.00....Blank 14 inches square
30 ancestors.... 1.50....Blank 14 inches by 16 inches
62 ancestors.... 2.50....Blank 14 inches by 17 inches

In connectionwith our typewritten pedigrees we have a LOOSE LEAF 30 ancestor and a 62 ancestor blank punched to fit covers. Blanks of large size and of linen ledger stock. Covers are sectional post, lock back. Two color pedigrees on 30 ancestor blank at $1.50 and on 62 ancestor blank at $2.50. On reverse of pedigree side are breeding and production records.

*DUPLICATOR PEDIGREES*

*2 Color, Fully Extended, Large Blanks*

10 copies showing 14 ancestors, size 8½ by 11 $1.00
10 copies showing 14 ancestors, size 13 inches square 1.50
10 copies showing 30 ancestors, size 13 by 17 2.75
10 copies showing 62 ancestors, size 13 by 17 3.75

Our duplicator pedigrees are very legible, neat and fully extended. Postage prepaid. Orders and inquiries handled *promptly*.

*PRINTED PEDIGREES*

Get our prices and samples on 100 or several hundred of your bull in one or two colors showing 14 to 62 or more ancestors, leaving lower half of sheet ruled for filling in dam's pedigree.

*SALE CATALOGUES*

We shall be glad to send sample catalogues and quote prices for your Guernsey Sales to be held this Fall. We have very attractive prices which represent strictly up-to-date work and first class printing. Entry blanks for catalogue work furnished free of charge.

Our business was established in 1915. We have consistently made every effort possible since that date to give Guernsey breeders the accurate, complete and fully extended pedigrees on private order and catalogues which they demand at reasonable prices. As evidence of our success, better than 90% of our orders are from breeders who have placed previous orders. If you want your order filled satisfactorily and promptly, write direct to

**Ithaca Sales and Pedigree Co.**

513 N. Tioga Street Ithaca, N. Y.

In ordering pedigrees, if the herd book number for males is higher than 157124 or for females higher than 267779, please furnish us with the name and herd book number of the sire and dam.

# The Cayuga County Guernsey Club

NEW YORK

*The Largest Guernsey County in the East*

---

# Broadlawn Stock Farm

*Offers for Sale*

## Bull Calf---Born March 30, 1930

Sire: BEECHFORD'S GOLDEN LADDIE 125803

Dam: BROADLAWN MINETTA 219241

Now on test in triple letter Class B and has made in 113 days, 4643.7 lbs. milk and 226.11 lbs. fat.

Calf is right and will be sold right.

*For particulars inquire of*

**F. P. Gildersleeve & Son Union Springs, N. Y.**

---

AUBURNDALE FARM
H. A. Sherman
AUBURN, N. Y.

BELLMATH FARM
H. C. Crocker & Son
SENNETT, N. Y.

BROADLAWN STOCK FARM
F. P. Gildersleeve & Son
UNION SPRINGS, N. Y.

CALDWELL PLACE
John R. Rich
MARION, N. Y.

CLOVER HILL FARM
Floyd Southard & Sons
IRA, N. Y.

EDGEMERE FARM
W. P. Parker
MORAVIA, N. Y.

GLENDORA FARM
Glenn F. Briggs
AUBURN, N. Y.

GREYSTONE FARM
L. S. Riford
AUBURN, N. Y.

CHARLES HORNBURG
IRA, N. Y.

MAPLEWOOD FARM
Fred Westover
AUBURN, N. Y.

MEADOW SPRINGS FARM
F. Howard Slayton
Location: Conquest, N. Y.
Address: PORT BYRON, N. Y.

MEAKER FARMS, INC.
Ernest Petersen, Supt.
AUBURN, N. Y.

J. P. O'HARA
Location: Owasco Lake Station, N.Y
Address: MORAVIA, N. Y.

RIDGEWAY FARM
D. R. Mosher
UNION SPRINGS, N. Y.

OWASCO LAKE STOCK FARM
Otto W. Post
Location: Owasco Lake Station, N.Y.
Address: ENSENORE, N. Y.

SUNNY SIDE STOCK FARM
W. A. Alexander & Son
UNION SPRINGS, N. Y.

## CAYUGA COUNTY GUERNSEY CLUB

THOMAS STAPLES, *Secretary and Treasurer*
West Genesee Street Road, Auburn, N. Y.

# Beechwood Farm Guernseys

## *Herd Sires at Beechwood Farms*

**Langwater Marmion 60160, A. R.**

- *Langwater Steadfast 31672, A. R.*
  - *Langwater Royal Master 23663, A. R.*
  - *Langwater Dairymaid 26377, A. R.*
- *Imp. Langwater Lily 26606, A. R.*
  - *Imp. Golden Secret 12599, A. R.*
  - *Imp. Itchen Lily 5th 23540, A. R.*

**Langwater Rameses 130281**

- *Langwater Pharaoh 98719*
  - *Langwater Sheik 77112, A. R.*
  - *Langwater Queen of the East 70304, A. R.*
- *Langwater Gem 122456, A. R.*
  - *Langwater Steadfast 31672, A. R.*
  - *Langwater Generous 41958, A. R.*

**Beechwood Eastern Surprise 117553**

- *Langwater Eastern King 63072, A. R.*
  - *Langwater Warrior 26509, A. R.*
  - *Langwater Cleopatra 47043, A. R.*
- *Imp. De Garis' Surprise II. 94344, A. R.*
  - *Ivy's Emblem 3804 P. S., A. R.*
  - *De Garis' Surprise 14369 P. S.*

**Beechwood Prince Arthur 151226**

- *Beechwood Phylliston 85394, A. R.*
  - *Langwater Horatius 63071, A. R.*
  - *Langwater Phyllis 70607, A. R.*
- *Imp. Langwater Ocean Queen 116749, A. R.*
  - *Jumbo's Pride of Bas Bourgage 220 P. S., A. R.*
  - *Imp. Bigard's Dairymaid of Langwater 110724, A. R.*

**A Few Choice Females for Foundation Stock**
**A Few Bull Calves**

*Federally Accredited* *Certificate No. 354 for Bovine Infectious Abortion* *Blood Tested*

**Ralph E. Flinn**
Owner

*Address all correspondence to*
**John J. Costoff, Superintendent**
**Sharpsburg, Pa.**

# DELLWOOD FARM - Mt. Kisco, N. Y.

*Founded 1910*

*Accredited* **A. R. GUERNSEYS** *Negative*

## ..HERD BULLS..

***Countess' Noble of Dellwood 103037:***
Dam, one Grandam, two Great Grandams Class Leaders.
Sire of a 715.3 lb. daughter in Class G—first to be tested.

***Cherub's Buddie of the Prairie 132790:***
One Grandam, two Great Grandams Class Leaders.
Bred by Wilbur Marsh, who wrote after the sale: "As good a calf as I ever bred."

***Dellwood Standfast 147101:***
Sire: Hank of Hillstead 103725—100% of the blood of the World's Record Guernsey Cow. First four daughters to qualify average 633 lbs. fat. All in Class G.
Dam: Standfast's Dairy Maid of Dellwood 171767—15583.6 lbs. milk, 711.4 lbs. fat, Class D. One A. R. daughter, 13078.1 lbs. milk, 715.3 lbs. fat, Class G.

***Every cow in the herd but one is in the Advanced Register. The records average 676 lbs. fat. Two-thirds were made in Class G. None in A.***

YOUNG BULL CALVES OUT OF HIGH RECORD DAMS AND A FEW FEMALES FOR SALE AT LOW PRICES TO SUIT THE TIMES.

Five Class Leaders have been bred and tested at Dellwood. Watch the records of our heifers in the JOURNAL.

***Our Guernseys have been bred for production for 20 years.***

**John Henry Hammond,** ***Owner*** **John MacLennan,** ***Supt.***



# ORONOKO FARM

***offers***

Bulls from cows that have finished the following records this year:

| Lbs. Milk | Lbs. Fat | Class |
|---|---|---|
| 7947.9 | 507.3 | G |
| 12724.8 | 589.2 | E |
| 13248.8 | 709.8 | B |
| 13729.6 | 628.6 | A |
| 12686.9 | 653.7 | AA |
| 13503.0 | 758.3 | AA |

***Write for sale list and prices***

**J. C. Hollenbeck**

**Berrien Springs - Michigan**



# FOUR HUNDRED (400) BACTERIA

**Reported by Jefferson Hospital, Phila., in "Natural" Guernsey Milk delivered by Brookmead Guernsey Dairies**

***You Too Can Produce Low Bacteria***

**by using The M & M FOREMILKER the approved "GARGET DETECTOR"**

**$3.50 Parcel Post Paid**
**(add 50 cents for Milk Production Program)**

**THOS. J. MAGEE COMPANY**

**5014 North 16th Street Philadelphia, Pa.**



***A Letter to Guernsey Breeders***

## It Pays to Advertise

Cathedral Farms has sold four young bulls and two heifers within the month. We have some more real bargains. If you want a worthy herd sire buy him *now* of us at the price you would like to pay.

**H. H. BUCKLEY**

**Cathedral Farms - - Oneonta, N. Y.**

DOUGLASTON MANOR FARM
PULASKI NEW YORK
Reg. U. S. Pat. Off.

# *Announcing One of Our Herd Sires*

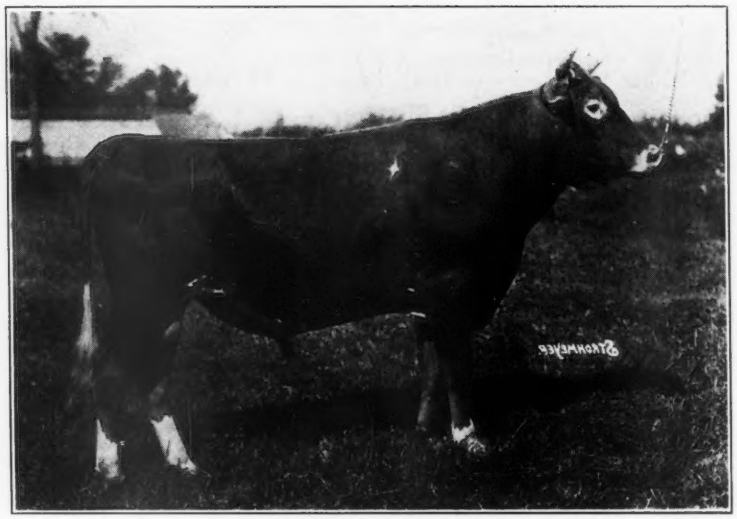

***Douglaston King Frederick 161527***
(Photo at 1½ years, unretouched)
Junior Champion New York State Fair, 1930; 1st Prize Eastern States Exposition, 1930; 1st Prize New York State Fair, 1929. Sire: Rockingham Autocrat 131896 (Double grandson of Langwater Holliston 28055) Dam: Imp. Sea Belle's Bountiful of Le Briquet 239222

***Imp. Sea Belle's Bountiful of Le Briquet 239222***
(Photo at 5 years, unretouched)
(Daughter of Imp. Coventry Valentine's Honour 104965) 8878.2 lbs. milk, 461.2 lbs. fat, Class DDD (Honorable Mention Record in 1929) On retest in Class B, 10199.0 lbs. milk, 526.07 lbs. fat in 270 days.

***Every animal we own is Negative to the Blood Test. Accredited Herd No. 221824***

**DOUGLASTON MANOR FARM**

**HUGH BARCLAY** Owner — **Pulaski, New York** — **K. C. SLY** Herd Mgr.

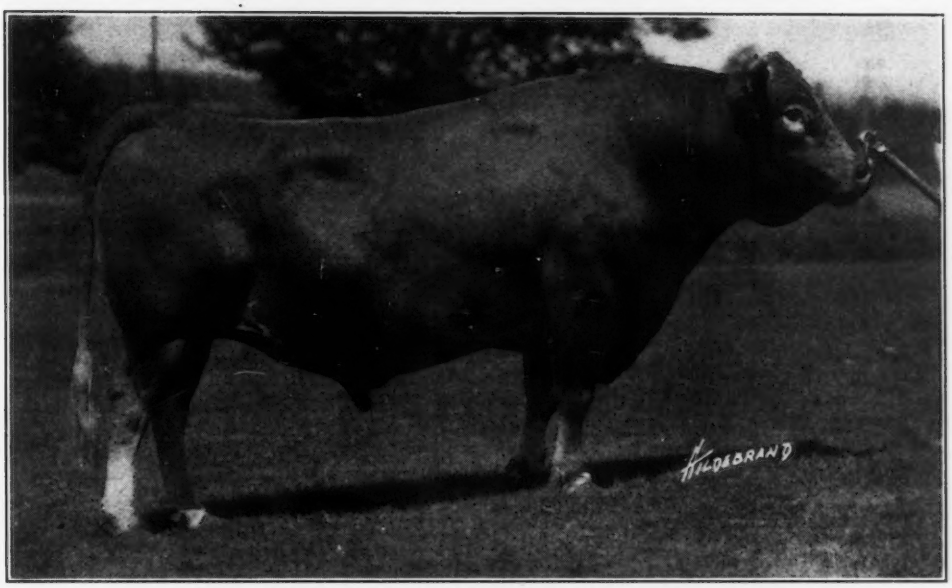


***IMP. PRIMROSE'S BUTTERFAT 104967, A. R.***

**Sire of 17 A. R. daughters that average 12102.1 lbs. milk, 634.77 lbs. fat. All records made in Junior Classes. His Dam: Primrose of Courtil du Ray 5082 F. S. Record:- 14420 lbs. milk, 899 lbs. fat, Class A. Is Champion Cow on Guernsey.**

***Why not add a little Butterfat to your herd?***

FEDERAL ACCREDITED BLOOD TESTED

**Geo. M. Hendee, Prop.**
**F. H. Smith, Manager**

# HILLTOP FARM

TRADE MARK REG. U. S. PATENT OFFICE

**SUFFIELD, CONN.**



# Two Proved Production Sires

***Langwater Sentinel 44805, A. R.***

His 21 tested daughters average 11177.6 lbs. milk and 584.8 lbs. fat. Only 4 Mature Records.

***Dolly's Foremost of High Rock 67827, A. R.***

His 8 tested daughters average 17392.2 lbs. milk and 709.55 lbs. fat. No Mature Records.

***A Daughter of each of these Bulls now on test in our herd have the following credits:***

***Argilla Louise 181718, Class C***

| | | | |
|---|---|---|---|
| Aug. 30 | 1568.6 M. | 4.69% F. | 73.57 F. |
| Sept. 30 | 1487.3 " | 4.43% " | 65.89 " |
| Oct. 31 | 1264.5 " | 5.36% " | 67.78 " |
| Nov. 30 | 1148.3 " | 5.41% " | 62.12 " |
| Dec. 31 | 1206.3 " | 5.77% " | 69.60 " |
| Jan. 31 | 1248.9 " | 5.80% " | 72.44 " |
| Feb. 28 | 1173.5 " | 5.51% " | 64.66 " |
| Mar. 31 | 1293.5 " | 5.58% " | 72.18 " |
| Apr. 30 | 1217.6 " | 5.51% " | 67.09 " |
| May 31 | 1184.6 " | 6.06% " | 71.79 " |
| June 30 | 1079.3 " | 6.22% " | 67.13 " |
| July 31 | 1061.2 " | 5.53% " | 58.68 " |
| 364 Days | 14933.6 " | | 812.93 " |

***Palotterie of High Rock 187483, Class B***

| | | | |
|---|---|---|---|
| Oct. 5 | 1422.0 M. | 5.16% F. | 73.38 F. |
| Nov. 30 | 1669.7 " | 5.23% " | 88.48 " |
| Dec. 31 | 1682.2 " | 5.53% " | 93.03 " |
| Jan. 31 | 1616.6 " | 5.58% " | 90.21 " |
| Feb. 28 | 1402.4 " | 5.67% " | 79.52 " |
| Mar. 31 | 1521.2 " | 5.67% " | 86.25 " |
| Apr. 30 | 1487.1 " | 5.43% " | 80.75 " |
| May 31 | 1579.7 " | 5.58% " | 88.15 " |
| June 30 | 1421.4 " | 5.45% " | 77.47 " |
| July 31 | 1405.5 " | 5.38% " | 75.62 " |
| 300 Days | 15229.8 " | | 832.86 " |

***We shall have a number of Bull Calves sired by these sires in the near future.***

***Herd Accredited***
**S. M. Merrill, Owner**

**ARGILLA FARM**
**Ipswich, Massachusetts**

***Blood Tested***
**Robert J. McKenzie Mgr.**

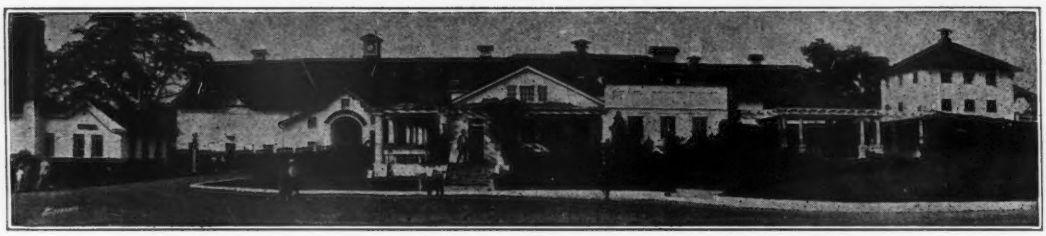

## Grand Champion Bull *and* Grand Champion Female
## *at the*
# Maryland State Fair, 1930

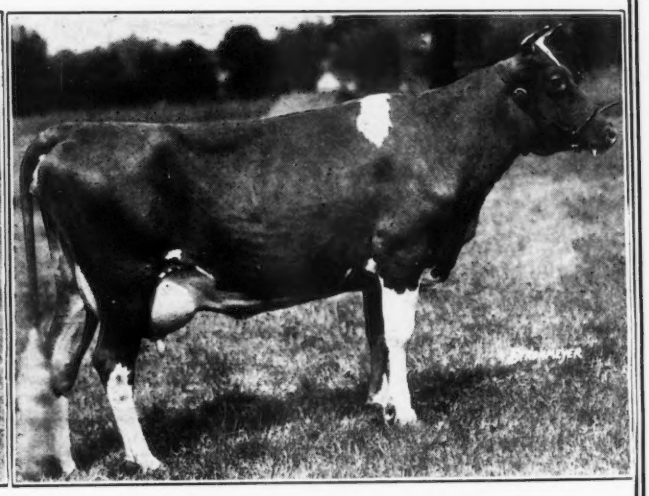

***Beechwood Prince Select 130365***
Sire: Beechwood Phylliston 85394
5 A. R. daughters
Dam: Langwater Electra 86203
12876.1 lbs. milk, 634.3 lbs. fat, Class A. A daughters of Langwater Warrior 26509, the sire of 35 A. R. daughters and 41 A. R. sons.

***Redpath's Miss Delight 222947***
8911.5 lbs. milk, 453.8 lbs. fat, Class G
Sire: Redpath of Linda Vista 49287
8 A. R. daughters
Dam: Langwater Delight 47040
9743.8 lbs. milk, 492.7 lbs. fat, Class A. A daughter of Imp. King of the May 9001, 33 A. R. daughters and 27 A. R. sons.

***How would you like to own a Get of this Grand Champion Bull?***

## We have a son or two out of the following cows:

***Brooklandwood Lisle Belle 219064***
11038.4 lbs. milk, 541.9 lbs. fat, Class G. Now on retest in Class E and has produced in 210 days 9184.7 lbs. milk and 401.6 lbs. fat. A daughter of Audacity of Edgemoor 54840, 36 A. R. daughters and 5 A. R. sons.

***Royal's May Queen of Pomeroy 79436***
12391.9 lbs. milk, 569.2 lbs. fat, Class A. She is a daughter of Langwater Royal 14253, the sire of 27 A. R. daughters and 11 A. R. sons.

***Write for further particulars and prices.***

# Brooklandwood Farms

**Capt. I. E. Emerson**
*Owner*

**Brooklandville, Md.**

**G. H. Hibberd**
*Supt.*

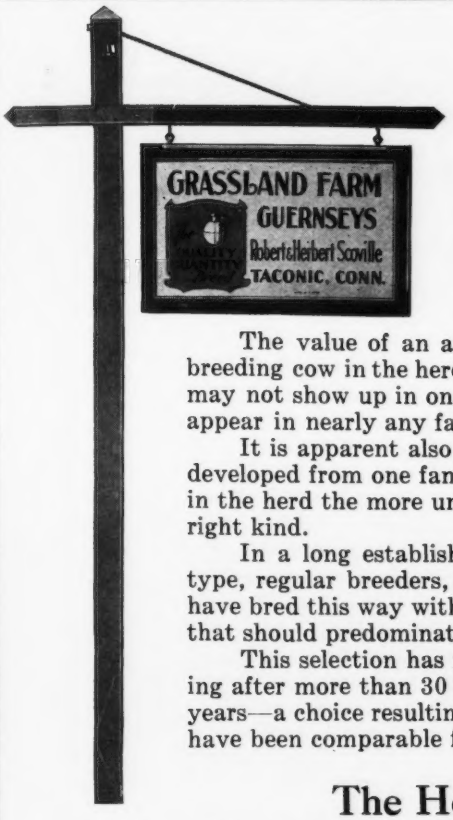


# The Other Half *of* the Herd.....

In breeding Guernseys as evidenced by the advertisements in the JOURNAL the sire is generally given more consideration than the female side of the herd. This would naturally be true because the sire may contribute to each calf born on the farm in a season while one individual cow will contribute to only one calf in the season. This fact, however, should not lessen the importance of careful selection of the female side of the herd because animals inherit characteristics from both parents.

The value of an accurate knowledge of several generations of females back of each breeding cow in the herd is of great importance because of the fact that inherent weaknesses may not show up in one or two generations and further that one or two good females may appear in nearly any family.

It is apparent also that in order to unify type in any herd the more animals that are developed from one family or to put it differently the fewer ancestors that are represented in the herd the more uniform that herd is likely to be. The job is to get uniformity of the right kind.

In a long established herd the female lines that have proven productive, of correct type, regular breeders, long lived, and without weaknesses developing with age and that have bred this way with more than one bull and for several generations are the female lines that should predominate.

This selection has received careful consideration at Grassland and those lines remaining after more than 30 years of breeding represent the choice not of one year but of many years—a choice resulting from the study of many generations on the farm where conditions have been comparable for years.

## The Home *of* Sequels *in* America *for* 24 Years

**Watch for this Highway Marker** **Communicate with E. G. Woodward**

***(No. 9 of a series on Grassland Farms)***



# FOR SALE

COWS

***Holbeck's Nordland Roselyn 148431.*** Born March 12, 1923
Sire: Holbeck's Golden Knight of Nordland 57983
Dam: Holbeck's Arcadia Rose 87333. Served July 19, 1930
Roselyn's Record: Milk 11484.6, B. F., 557.3 Class C. ***$300***

***Lucella of Bon Ayre 91560.*** Born Oct. 20, 1918
Sire: Mixter Yeoman of Bon Ayre 37116
Dam: Lalla C. of Fairmonde 58325
Lucella's Record: Milk 10635.8, B. F. 508.3, Class DD ***$150***

***Holbeck's Nordland Lady 127544.*** Born Sept. 21, 1921
Sire: Duke Nordland of Bon Ayre 36166
Dam: Lady Gowrie 3d 63456 ***$250***

BULLS

***Daisy's Son of Grousehaven 165173.*** Born March 4, 1929
Sire: Michigan Dauphin 79214
Dam: Holbeck's Nordland Daisy Pearl 127542
Record: Milk 8378.5, B. F. 382.7, Class AAA ***$125***

***Prince of Grousehaven 170036.*** Born June 21, 1929
Sire: Michigan Dauphin 79214
Dam: Holbeck's Nordland Doris 141698
Record: Milk 10690.8, B. F. 529.5, Class G ***$150***

***Grousehaven Actor 170037.*** Born June 21, 1929.
Sire: Michigan Dauphin 79214
Dam: Lucella of Bon Ayre 91560
Record: Milk 10635.8, B. F. 508.3, Class DD ***$150***

***Dauphin's Son of Grousehaven 176962.*** Born Nov 19, 1929
Sire: Michigan Dauphin 79214
Dam: Grousehaven Viola 232769
Great Dam: Dolly of Creekdale 102430
Record: Milk 13846.2, B. F. 655.0, Class A ***$100***

***King of Grousehaven 182148.*** Born March 30, 1930
Sire: Michigan Dauphin 79214
Dam: Dolly of Creekdale 102430
Record: Milk 13846.2, B. F. 655.0, Class A ***$100***

HEIFERS

***Anna Bell Lee of Grousehaven 250001.*** Born March 9, 1928
Sire: Michigan Dauphin 79214
Dam: Dolly of Creekdale 102430
Record: Milk 13846.2, B. F. 655.0, Class A. Served Feb.15, 1930 ***$300***

***Betty Jeane of Grousehaven 252139.*** Born March 26, 1928
Sire: Michigan Dauphin 79214
Dam: Holbeck's Nordland Daisy Pearl 127542
Record: Milk 8378.5, B.F. 382.7, Class AAA. Served Feb. 16, 1930 ***$200***

***Moonlight of Grousehaven 290953.*** Born June 24, 1929
Sire: Michigan Dauphin 79214
Dam: Holbeck's Nordland Roselyn 148431. Record: Milk 11484.6, B. F. 557.3, Class C ***$150***

***Princess Helen of Grousehaven 304081.*** Born Nov. 23, 1929
Sire: Michigan Dauphin 79214
Dam: Grousehaven Helen 232768 ***$150***

***Grousehaven Queen 313324.*** Born May 10, 1930
Sire: Michigan Dauphin 79214
Dam: Holbeck's Nordland Roselyn 148431 Milk 11484.6, B. F. 557.3 Class C ***$125***

We are offering the above Guernseys at greatly reduced prices to make room for winter.

Accredited and Blood Tested, never a case of abortion on the farm.

**GROUSEHAVEN FARMS, Lupton, Mich.** **Wm. J. Gorrie, Supt.**

# 54 GUARANTEED OHIO GUERNSEYS 54

***Seventeenth Consignment Sale***

# Wooster, Ohio, Wednesday, Oct. 8, 1930

***Blood Tested Cattle, Mostly From Herds Entirely Negative***

**Princess Diana of Elgercon 265698**

"Princess Diana" is one of four beautiful daughters of Strongheart's Buddie of Elgercon 121808, dam of which produced 16768.6 lbs. milk, 854.0 lbs. fat, Class A, consigned by Elgercon Farm.

Thirty members have consigned 22 fresh cows, 27 springers, one open heifer and 4 high class service bulls.

## *157 Head from which to Select a Carload*

during the week just ahead of the National Dairy Show. We will sell 45 head for the Darke County Association at Greenville, Ohio, on Oct. 9, and 58 head comprising the Knight dispersal on the 11th (see advertisement opposite page).

**The Knox County Association Sale of 45 Animals falls on Oct. 23**

FRED W. ANDREWS Auctioneers WALTER F. ANDREWS

***Write for Catalog***

**The Ohio Guernsey Breeders' Ass'n. - Wooster, Ohio**

# Chas. H. Knight Dispersal

## *One of Ohio's Best Herds*

## 58 Accredited and Blood Tested Guernseys

# Ravenna, Ohio, Saturday, Oct. 11, 1930

***You will want to Attend this Sale - It's Just Ahead of the National Dairy Show***

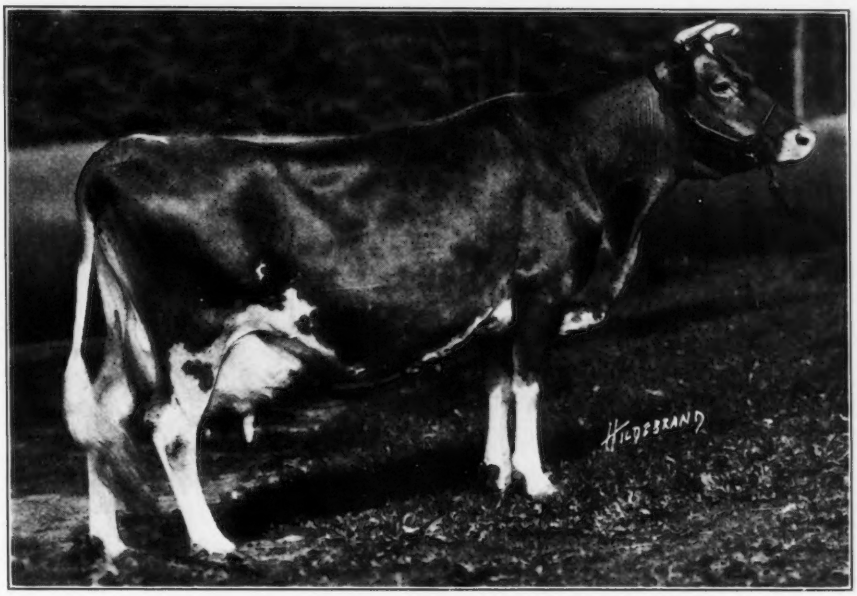


**Rose Bud of Valley Forge Farm 95633**

13243.4 lbs. milk, 665.4 lbs. fat, Fifth in Class AAA, also Ohio State Champion in this Class.

"Rose Bud" is one of the 14 animals in the Knight herd which has a record or is now on official test.

## *The Red Rose Fisherman 146825*

the bull on which Mr. Knight has been staking his reputation as a breeder, together with 9 young daughters and 2 sons, will feature the sale. His dam is the only cow of the breed to have headed three classes at one time. Her record of 17527.2 lbs. M., 900.7 lbs. F., makes her Ohio State Champion in Class C.

See our other advertisement in this issue of three consignment sales of 150 animals, two being held the same week as this dispersal.

FRED W. ANDREWS Auctioneers B. B. ALLEN

***Catalog Mailed Only Upon Request***

**The Ohio Guernsey Breeders' Ass'n. - Wooster, Ohio**

# Oaks Farm Guernseys

IMP. BICKLEIGH NOBLE III. 135932

Has eleven A. R. daughters and more on test making excellent records

Sire: ***Sequel's Slogan 3895 P. S.*** (Sire of 74 A. R. daughters, including Grand Champion National Dairy Show, 1926.)

Dam: ***Imp. County Flower of Langwater 149216***

A. R. record of 14166.8 lbs. milk, 662.5 lbs. fat "A"

One of the finest specimens of the breed in America, sold for $8,100 when 11 years old. (Highest priced cow sold in 1928.)

## 200 Registered Females 200

Our entire herd is regularly blood tested and free of contagious abortion. We are always in a position to offer

**Milking Cows Bred or Open Heifers Bulls**

## *Special Offer*

We are now in a position to offer either cows or heifers coming fresh within a reasonable shipping time.

If you are planning on buying females, allow us to quote you, our prices are reasonable, stock guaranteed clean in every way.

A Large Majority of our Business is Repeat Orders, we can make you a satisfied customer if given an opportunity.

## Cohasset, Massachusetts

**(Twenty miles from Boston)**

**Hugh Bancroft, Owner** ***Address*** **Walter Kerr, Manager**

# Advertisers' Index


Aid Chemical Co. 474
Aiyukpa Guernseys 470
Am. Guernsey Cattle Club A-4
Annual State Sale, Wis. G. B. A. A-18
Argilla Farm A-27

Beechwood Farm A-24
Bellaire Farms A-12
Birchfield Farm A-15
Black, R. A-1
Bowood Farm A-22
Brant Rancho II. Cover
Breeders' Bookshelf 474
Breeders' Exchange A-1
Breeders' List 474
Broadlawn Stock Farm A-23
Brooklandwood Farms A-28
Brookmead Farm A-17
Brunswick-Kroeschelle Co. A-3

Cathedral Farms A-25
Cayuga Co. Guernsey Club A-23
Clearing Farm A-16
Corium Farm, Inc. III. Cover
Coventry Farm A-13
Crawford Press A-1

Dana Co., C. H. A-1
Dellwood Farm A-25
Devlin, R. A. A-1
Douglaston Manor Farm A-26
Dunn, W. S. A-6

Emmadine Farm A-19, 20, 21

Firestone Farms A-4
Florham Farm 384
Flying Hill Farm A-14

Gillette Clipping Machine Co. A-1
Gould, I. L. A-7
Grassland Farms A-29
Green Meadow Farm A-29

Great Hill Farm A-16
Greycourt Farm 386
Greyholme Farms A-15
Guernsey Breeders' Journal A-8
Guernsey Sale A-5

Herrick, L. F. A-1
Herrick-Merryman Sales Co. IV. Cover
High Hill Farm A-14
Hildebrand, Robert F. A-2
Hillswold Farm A-16
Hilltop Farm A-27
Hollow Hill Farm A-18

Ithaca Sales & Pedigree Co. A-22

Jarvis, H. K. A-1
Jersey Bulletin A-1
Johnson, R. S. A-2

Kemah Guernseys A-11
Kerts Dispersal Sale A-3
Knight Dispersal, C. H. A-31

Langwater Farm 381
Lockshore Farm A-10

Magee Co., Thos. J. A-25
Maherwood Guernsey Farms A-7
Maple Lane Farm A-14
Marydale Farm A-13
Mass. G. B. A. A-6
Melin-Petersen Co. A-1
Meredith Farm A-6
Merrifield Farm A-3

Mill Road Farm A-16
Moorland Farm A-33
Morford, L. R. 473
Mount Hope Farm A-34
Moyer, Inc., H. A. A-1

Nabnasset Farm A-13
National Dairy Exposition A-7
Nep Products Co. A-2
Ney Mfg. Co. 473

Oaks Farm A-32
Ohio G. B. A. A-30, 31
Ore Hill Farm A-11
Oronoko Farm A-25
Osceola Farms 382

Peasley, G. 474
Person, E. S. A-6

Randel & Son, W. A. A-2
Randot Farms A-11
Reservation Farm 474
Rockingham Farm 386
Roughwood Farm A-4

Seventeenth Consignment Sale, Ohio G. B. A. A-30
Spring Farm A-5
Strohmeyer, Jr., H. A. A-1
Sunnybrook Guernseys A-11

Tarbell Farms A-22

Waukesha County G. B. A. A-18
Weston Mfg. & Supply Co. A-2
Wills Products Co. A-2
Winding Creek Farm A-9
Wisconsin Board of Control A-1
Wisconsin G. B. A. A-18
Wis. State Bull Sale A-18
Woodland Farms A-13



# MOORLAND FARM

**Langwater**

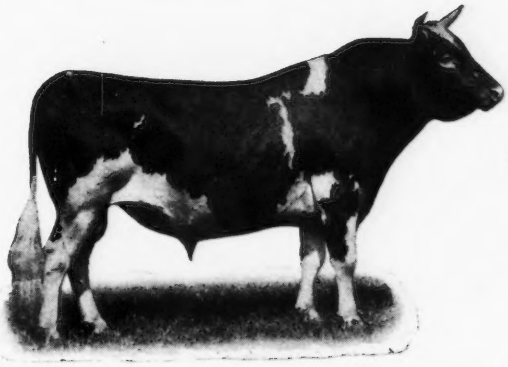

**Soldier 43379**

**Our Herd is rich in the Blood of Langwater Soldier 43379**

***Blood Tested for Contagious Abortion***
***Federal Accredited No. 182494***

We would sell a few Females at reasonable prices.
Also a Mature Son of Langwater Soldier 43379.

E. A. MOORE, Owner KENSINGTON, CONN. C. R. WEIDMAN, Supt.

No. 67

## THE QUESTION BEFORE GUERNSEY BREEDERS

On January 1st, 1928, Mount Hope Farm began a series of advertisements in this JOURNAL showing that the average production of the Guernsey breed was below the requirements of successful dairymen and that the best interests of the breed required prompt action to raise the level of breed production by the elimination of the low-producing registered scrub, the use of proved sires and the establishment of a herd-test. These advertisements, and the literature issued by Mount Hope have attracted wide attention bringing both support and opposition, general interest has been aroused in modern breeding methods, a continually increasing number of visitors come to the Farm to observe our work, and recently foreign governments have appointed representatives to come to Mount Hope and study our methods for the purpose of introducing them into their own countries on their return.

These marks of approval are of course very gratifying and it is particularly pleasant to know of the growing support which Mount Hope receives among practical dairymen.

The criticism which we have met is a feature of our work which we would have been glad to avoid, but which was inevitable if we were to show Guernsey breeders the actual facts in regard to the present situation of their breed. These facts have now been shown. The necessity of action for the preservation of the Guernsey breed has been amply demonstrated. It is not our purpose to promote dissension or unnecessarily to arouse opposition and therefore we leave the subject as it stands to the consideration of all who are interested in the welfare of the Guernsey breed and the progress of the dairy industry. Our advertisements will be, for the present, discontinued.

Nevertheless, the fact that Mount Hope has ceased at this time to press the subject of Guernsey improvement does not put the matter to rest. Work is being done on modern lines in other countries and by foreign governments, methods are being learned at Mount Hope which will take away from America the valuable market for productive breeding stock which is a great source of wealth to any country which has it and which we now have an opportunity to make ours. There is therefore a real urgency for prompt and patient full consideration on the merits of all the subjects which we have presented to Guernsey breeders. These are not subjects which can rest, unattended, indefinitely. Prosperity is a cultivated plant which has many enemies. Loss of time deprives us of a great initial advantage and delay, if continued too long, will involve the loss of a very desirable market.

**MOUNT HOPE FARM**